GUERNSEY

Breeders' Journal

April 1, 1954

Eugene B. Power
University Microfilms
313 N. First Street
Ann Arbor, Michigan

B

T. B. ACCREDITED A 2027 VACCINATED

FOREMOST GUERNSEYS

Foremost in Name and Breeding Fame

SALE CONSIGNMENTS

ARKANSAS STATE SALE — Little Rock ● MIDWEST INVITATIONAL SALE — St. Charles

To LITTLE ROCK, ARK., FRIDAY, APRIL 16—Bull Calf—Cow—Open Heifer

BULL CALF

FOREMOST FOOTPRINT'S JUSTICE

Born July 2, 1953

Top FOREMOST—LANGWATER—GREEN MEADS Breeding.

Sire: **FOREMOST FOOTPRINT, A. R.** By Foremost Acme, A. R., out of Langwater Country Blossom, 15080—729—AA.

His Dam Very Good

(snapshot)

SKYLINE JUST RILMA, VG '49
8714—433—Jr2—305C
13238—681—Jr4—365C
1st 2-year-old, Nebraska, 1949
Sold 1950 McDonald Sale, $3,000.

FRESH COW

FOREMOST COMET'S KEDORIA

Born June 8, 1946. Vacc.

10217—536—Jr4—365C. Due April 13, 1954.

Sire: **FOREMOST COMET, A. R.,** by Foremost Royal Valor, A. R., out of Valor's Charity, 13367—735—C, 17892—913—A.

Dam: **SUPREME'S KEDORIA,** 14821—813—BB

Her ¾ Sister

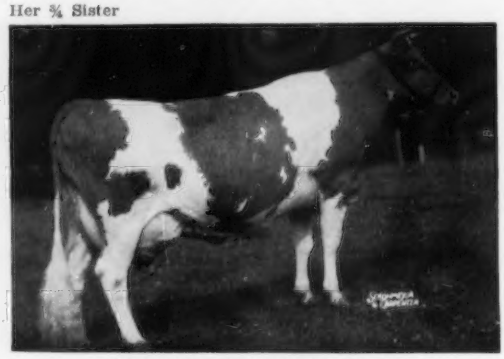

FOREMOST QUAFFODIL, VG '48
12825—643—Jr2C 15591—713—6yrs
18395—898—Sr4 19098—905—7yrs

OPEN HEIFER—**FOREMOST J. C.'S BLOSSOM**—Born November 8, 1952 Vacc.

Sire: **FOREMOST J. C., A. R.** Full brother to Foremost Quantity, VG '48, 8 records average 17236—786; Liebers Trophy, 1953. A son of Foremost Royal Valor, A. R., out of Superb's Faithful, 4 records over 1000 fat, 10 records average 15641—810.

Dam: **IRA'S APRIL BLOSSOM,** 11318—519—Sr3—365C. A daughter of Foremost Ira, A. R. He by Foremost Comet, A. R., out of Foremost Rigolette, 13504—663—Jr2C.

To ST. CHARLES, ILL., MONDAY, APRIL 26 — Bred Heifer from Dam over 19000.

FOREMOST Q. F. AFRICANDA

Born January 22, 1952. Vaccinated.
Due July 3, 1954

Her Sire's Full Sister

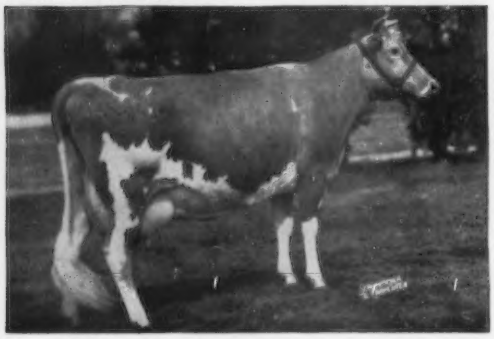

Sire: **FOREMOST QUANTITY'S FOOTPRINT** A son of Foremost Footprint, A. R., out of Foremost Quantity, full brother to Foremost J. C. (above).

Dam: **SEPASCOT'S GOLDEN AFRICANDA** 19053—815—7yrs—365C

"Footprint's Quantity's" daughter, Fairlawn Superb's Faithful, 15777—764—Jr2, sold for $6,000. Another daughter, Fairlawn Actor's Qpality, sold for $8,000, and her full sister, Fairlawn Actor's Faithful, $4,000 at 4 months.

"AFRICANDA" is bred to McDonald Farms Distinctive, A. R., by McDonald Farms Distinction, out of McDonald Farms Dolly, E '47 '52, 15379—707—AA.

FOREMOST FOTPRINT'S QUANTITY, VG '51
13216—567—Jr2—365, 17944—794—Sr3—365
Sold 1949 for $12,000; 1953 for $13,000. She is a paternal sister to Foremost Footprint's Justice (above) in Arkansas Sale.

Don't Overlook These Outstanding Consignments Representing Top Blood At Foremost: QUANTITY—FAITHFUL.

Consignments to Missouri State Sale, May 3, will be featured in April 15 issue.

FOREMOST GUERNSEYS

Department of Dairy Husbandry, University of Missouri, Columbia, Missouri—Telephone 7290

Farm located on Highway 40, eight miles west of Columbia.

Address correspondence to Farm office, Columbia, Missouri, R. R. 3, telephone 8880.

LAURENCE R. RAINEY, Superintendent BRYAN LAIL, Herdsman

LANGWATER FARM

CONSIGNMENTS:

To The YANKEE SPECIAL SALE at Northampton, Mass., April 14
SEATH & SHULTZ, Managers

LANGWATER C. AMY, dropped June 11, 1949. Will be fresh with third calf March 30. "Amy" is a large cow of tremendous capacity, with a level udder and well-placed teats.

HER MATERNAL GRANDDAM

LANGWATER ALMA, VG '48 '49 '53
12893—610—GG, 17547—834—Jr4C
*17152—842—5yrs—305C—3x
Dam of Langwater Alma 2d, 10815—624—Jr2

HER PATERNAL GRANDDAM

COLDSPRING'S ROMULUS' BUNNY, E '47 '48 '49 '51
12525—646—GG, 12912—705—Sr4C, 15477—832—7yrs
Dam of Coldspring's Beauty's Bonnie, 12800—597—Jr2C

— — — — — — — — — — — — — — — —

To the FIFTH GUERNSEY SIRE SALE at Springfield, Mass., April 27
DUNN & HARWOOD, Managers

LANGWATER SUPERIOR, dropped Oct. 6, 1952. A double grandson of Foremost Labelle (see Aged Matrons, page 633, March 1 Journal). A strong backed bull with plenty of bone and substance. We used him on several of our best heifers this winter. His dam and granddam each dropped 12 calves. Type, Production, Longevity and Prolificacy are bred into this bull. His maternal grandsire, Foremost Royal Valor, was one of the greatest bulls ever bred at Foremost and his paternal grandsire, Langwater Valencian, rates the same distinction at Langwater.

HIMSELF

LANGWATER SUPERIOR
Sire: Langwater Supreme, P. R.
Dam: Labelle of Langwater, VG '48
12349—583—F, 14400—672—AA
5 A. R. daughters 3 P. R. sons

HIS DOUBLE GRANDDAM

FOREMOST LABELLE, VG '48
14554—657—GG, 17716—801—AA
4 A. R. daughters, another on test. 6 P. R. sons.

Federal Accredited No. 78201 — Mass. Abortion Free No. 116

LANGWATER FARM

North Easton, Massachusetts

JOHN S. AMES, Owner JOSEPH NAGLE, Herdsman HORACE M. CLARK, Manager

HILL GIRT Guernseys

HE WAS TOO LATE IN ARRIVING!!

Ralph Coarsey, manager of Riegeldale Farms, Trion, Georgia, waited years for a bull calf out of Hill Girt Cherubelle, 13513—711—GG, 15170—829—Sr4C, classified Excellent '47.

Finally, Riegeldale Farms dispersed.

Now we can offer Ralph Coarsey's choice of a herd sire, born December 28, 1953. It's loaded with production and type.

His Sire:

Fairlawn Peer's Baron

Herd sire at Hill Girt. 30 young daughters in the herd. Visitors are impressed with the uniformity and quality of the two-year-olds.
Hill Girt Baron's Speckles
1st 2-year-old, Chester County, 1953, milked up to 47 lbs.

"Peer's Baron" is a maternal brother to Fairlawn Performer's Honor, A. R. His first 9 daughters tested average 13091—637, all as 2-year-olds.

Nyala Honor's Queenie
15606—766—Sr2—365C
Nyala Honor's Beauty
14736—710—Jr2—365C
Nyala Honor's Marigold
16097—705—Jr2—365C
Nyala Honor's Brilliant
13403—687—Jr2—365C

Fairlawn Actorine's Peerless
2 P. R. sons, 14 A. R. daughters

Fairlawn Peer's Monita
12954—647—Jr2—365C
Fairlawn Peer's Lute
13172—671—Jr2—365
Fairlawn Peer's Silver Queen
11946—635—Sr2—365C

Fairlawn K. Glory
13414—622—GG
17244—815—Jr4—365C
E '48 '49 '50 '51 '53
1 A. R. son, 2 A. R. daughters

14 members of the **Glory** family sold for $35,150 in the Fairlawn Dispersal.

Fairlawn Memoir's Performer
21 P. R. sons, 31 A. R. daughters
3 over 800, 4 over 700, 14 over 600 lbs.

Fairlawn Hornet's Actorine
11962—638—GG
15473—785—5yrs—365
E '48 '49 '51
1 A. R. son, 3 A. R. daughters
Fairlawn K. Debutante
12940—762—Jr3—365C

Fairlawn H. Eastern King
12 P. R. sons, 28 A. R. daughters
1 over 1000, 2 over 900, 9 over 800, 14 over 700 lbs.

Fairlawn Peerless Ermine
16726—869—7yrs—365C
17855—839—8yrs—365
VG '51
2 A. R. sons, 3 A. R. daughters
Fairlawn H. Ismena
17435—812—Jr4—365

His Dam:

Hill Girt Cherubelle
13513—711—GG
15170—829—Sr4C
E '47

Hill Girt Royal Cherub
4 P. R. sons, 11 A. R. daughters

Floss Gladys of Norwood
10357—562—D—2x
Hill Girt Royal Cheribel
11376—579—Sr2—365
Corana's Lively of Norwood
10872—524—5yrs—305C—2x

Green Meadow Cherub
11 P. R. sons, 16 A. R. daughters
4 over 800, 5 over 700, 9 over 600 lbs.

Royal Artless of Hill Girt
18261—855—AA
E '47 '48
4 A. R. sons, 5 A. R. daughters
Hill Girt M's Artless
11949—715—Sr4—365
Hill Girt Artless
12437—614—12yrs—365—2x

Nora Belle of Hill Girt
15631—886—BB
16426—1012—10yrs—365C
VG '47
2 A. R. sons, 2 A. R. daughters
Claremont's Belle of Hill Girt
11651—639—E
Hill Girt Noel
Hill Girt Prince Nobel

Noranda
24 P. R. sons, 48 A. R. daughters
2 over 1000, 2 over 900, 5 over 800, 14 over 700 lbs.

Merry Bell of Hill Girt Farm
11204—662—G
13354—817—A
2 A. R. sons, 6 A. R. daughters
Noranda's Merry Bell
13615—727—A
Merry Bell of Hill Girt Farm 2d
11833—630—A

ALSO OFFERING:

A choice group of open heifers, and cows. Top bull calves to select from, kept to shipping age at our expense.

VISITORS WELCOME — INQUIRIES INVITED

HARRY G. HASKELL, Jr.
Owner

Since 1915
CHADDS FORD, PA.

JAMES H. DODDS
Superintendent

ADVERTISERS' INDEX

Guide to BUYING...

GOLDEN GUERNSEY

• Indicates ADVERTISER IS SUPPORTING BREED-MILK Program

Aachen Farm—Mich. 910
Adohr Farms—Calif. 939
Alderney-Brooklawn Farms—N. J. 872
Allied Mills, Inc.—Ind. 909
Anchor Serum Co.—Ind. 906
Argilla Farm—Mass. 942
Avondale Farm—Iowa 946

Bacon, Ralph D.—Mass. 906
Big Springs Farm—Ind. 1014
Black Hole Hollow Farms—Vt. 1010
Box 120 906
Brandtjen Farms—Minn. 953
Brigeen Farm—Maine 919
Brookdell Farm—N. Y. 921
Burger's Place—Calif. 938
Burlingame, Field, Pierce & Browne, Inc.—Conn. 908
Butterton Guernsey Farm—Calif. 941

California G. C. C.—Calif. 940
Caumsett Farm—N. Y. 901
Chedco Farm—Mass. 1009
Colby Dale Farms—Mich. 970
Coldsprings Farm—Pa. 1022
Crestwood Farm—Minn. 952
Cricket Creek Farm—Mass. 1008
Curtiss Candy Co.—Ill. 964

Dangra Farm—N. J. 936, 937
Deep Lake Farm—Conn. 903
Douglaston Manor Farm—N. Y. 1021
Dunn & Harwood—N. Y. & Mass. 924, 925
Dunwalke Farm, Inc.—N. J. 934, 935

Eastern Washington—Wash. 913
Eastleigh Farms—Mass. 942
Elmwood Farm—Iowa 950
Endean Farm—Mass. 926

Fairlawn Farms—Massachusetts—N. Y. 865
Farnam Equipment Co.—Nebr. 904, 906
Florham Farm—N. J. 867
Flying Horse Farm—Mass. 869
Foremost Guernseys—Mo. II. Cover
Forge Hill Farm—N. Y. 955
Forges Farm, Inc.—Mass. 956
Forsgate Farms, Inc.—N. J. 933
Fort Hill Farm—R. I. 916
Franklin Serum Co.—Colo. 908

Garnavillo Guernsey Farm—Iowa 944
Gayhead Guernsey Farm—N. Y. 921
Gene Denton Ties—N. Y. 906
Golden Arrow Farms—Ind. 903
Grain Meadow Farm—Ind. 959
Green Meads Farm—Mass. 943
Green Valley Guernsey Farm—Iowa 951
Guernsey Sale, The—Md. IV. Cover
Guernsey Sale of the South—N. C. 914

Hales & Hunter Co.—Ill. 904
Hall, Gordon—N. J. 900
Harrington, A. Lee—Maine 946
Hebberd, Wallace—Calif. 908
Hermitage View Farm—Tenn. 949
Hershberger Guernsey Farm—Kans. 912
Hidden Acres—Maine 919
Hill Girt Farm—Pa. 860
Hominy Hill Farms—N. J. Insert
Hormone Lab.—Mass. 903
Horse Shoe Falls Farm—R. I. 916
Housatonic Farms, Inc.—Conn. 921

Idaho G. B. A.—Idaho 927
Ideal Guernsey Farms—N. J. 862
Inland Empire Guernsey Cattle Club—Wash. 913
International Harvester Co.—Ill. 902
Iowa G. B. A.—Iowa 947
Ithaca Sales and Pedigree Co.—N. Y. 1011

Jardine, A. "Tony"—Pa. 910

Kinross, R. M.—R. I. 903
Kitchener Farm—Mass. 942, 957
Klumpp's Dairy—Ala. 926

Laacke Co., R.—Wis. 903
Langwater Farm—Mass. 859

Law-Will Farm—R. I. 948
Lazy River Farms—Md. 1011
Lockshore Farm—Mich. 911
Locust Nook Farm—Wash. 913
Lone Maple Farm—Mass. 955
Lookout Valley Farm—Wis. 968, 969

Mac-Ra Co.—Calif. 906
Maine Guernseys—Maine 919
Maplewood Farm—Vt. 1011
Maryland Guernseys—Md. 1018, 1019
Massachusetts Guernseys—Mass. 942, 943
Maurana Farm—Ind. 963
McCord, Tom—Ala. 910
McDonald Farms—N.Y. 959, 1013, 1016
Merryman & Sons, Inc.—Md. 914, 918, 922, 1008, IV. Cover
Midwest Invitational Sale—Minn. 967
Milmoore Farm—Ohio 960
Missouri G. B. A.—Mo. 923
Mistydale Farm—N. H. 956
Mt. Ararat Farms—Md. 1019
Mulberry Hill Farm—Md. 1018
Mulhocaway Farm—N. J. 936, 937

Nejasco Farms—Ga. 929
North Farm—N. Y. 917
Nyala Farm—Conn. 1014

Old Farmstead—Iowa 945
Overhill Farm—Ala. 926

Parker's Guernsey Farm—Ga. 928
Pate Sales Co.—N. J. 917, 932, 1013, 1015
Paxon Hollow Sale—Pa. 1008
Pay-U Products Co.—Ill. 910
Pennsylvania G. B. A.—Pa. 921
Performance Register—N. H. 927
Platteo Guernseys—Calif. 1016
Policastro & Sons, Frank—Conn. 908
Prairie Lodge—Iowa 951

Rhoadsacres—Pa. 923
Rhode Island Guernseys—R. I. 916
Rolling Acres Farms—Ill. 966
Rosebud Farm—Iowa 1017
Rosewood Farm—Ill. 965

Sarival Farm—Ariz. 941
Seath & Shultz—N. H. 904, 954
Seco Farms—Mo. 917
Skagit County G. B. A.—Wash. 915
Sky Acres Farms—Vt. 1011
Sledge Brothers—Ga. 928
Snarr, Ward—N. C. 920
Squibb and Sons, E. R.—N. Y. 910
Stede Well Farm—Iowa 945
Strohmeyer and Carpenter—N. Y. 906
Suneslope Farm—Iowa 944
Susquehanna Dairy Farm—Md. 1018

Tennessee State Sale—Tenn. 922
Texas G. B. A.—Texas 1012
Tomaquag Valley Farm—R. I. 916
Transcript Printing Co.—N. H. 921

Valleyland Farm—Minn. 952
Valley Pride Farm—Wash. 915
Vary, E. E. "Al"—Ill. 904
Vermont Guernseys—Vt. 1011
VioBin Corporation—Ill. 903
Virginia State Sale—Va. 918

Wandamere Farm—Ore. 930, 931
Western Condensing Co.—Calif. 907
Western Guernsey Service—Calif. 908
Wetmore, Fred C.—Ohio 904
White Lick Farm—Ind. 962
Wilgorlan Farm—N. J. 900
Wilson, L. V.—Minn. 938, 967
Windy Hill Farm—Pa. 1007
Woodacres—N. J. 899
Woods, Mort—Okla. 958
Wychmere Farm—N. Y. 1020
Wyeth Incorporated—Pa. 905
Wyno Farms—Pa. III. Cover

Yellow Creek Meadow Farm—Ind. 961

Chat . . .

Word has been received that Tommy Thomas has already regained eleven pounds since being able to get up and walk around. Tommy is working hard for a complete recovery from his polio attack and is giving it a real battle. He is keeping up in his school work at the Reconstruction Home, Ithaca, N. Y., and enjoys reading a great deal. He recently joined the scout organization in the Reconstruction Home and is busy earning merit badges. He has already received one badge on dairying and is busy working on a merit badge on beef cattle.

W. D. Hoard has announced the appointment of Joe Hyland as the new herd manager at Hoard's Dairyman Farm. Mr. Hyland will succeed William Etgen who resigned to go farming on his own. Mr. Hyland has been a successful dairyman and comes to Hoard's Dairyman with an excellent reputation as a cowman and a good farmer.

Mrs. Jesse Bowden, Coldwater, Miss., has quite a loafing barn under construction. The dimensions on the new structure are 84 x 72, with hay storage in the center that can easily be fed by filling hay racks on either side of the storage compartment. Automatic water cups are spaced throughout the building. Mrs. Bowden and her son, James, have just purchased the bulk of a registered herd and are producing GOLDEN GUERNSEY for Walker Farms, Stoneville, Mississippi.

Bill Angle, Old Forges Farm, Rocky Mount, Va., has completed a large 40 x 110 modern loafing barn to house the entire milking herd. He hopes to improve the entire operation with these new facilities. There will be ample room for feeding about 70 head—silage and hay. Two haydriers will be installed on mow floor.

Entered as Second Matter, December 15, 1909, at the Post Office, Peterborough, New Hampshire, under act of March 3, 1879. Acceptance for mailing special rate of postage provided in section 1113, Act of October 3, 1917; Authorized August 9, 1918.

Ideal Guernsey Farms

GOLDEN GUERNSEY

BUILDING ☆ FOR ☆ A ☆ CENTURY

"THE WORLD'S LARGEST HERD OF PURE BRED GUERNSEYS"
NO BUSINESS TRANSACTED ON SUNDAY

Consigned . . . To The Great Southwest . . . 7 HEAD . . . 2 Bulls . . . 5 Bred Heifers

12th ARKANSAS SALE, Fairgrounds, LITTLE ROCK, Arkansas

FRIDAY, APRIL 16, 1954

IDEAL'S TRIUMPH'S ALMA (Vacc.). Born November 7, 1951. Bred July 12, 1953 to Ideal's Enterprise, a son of Ideal's Beacon, A. R., out of Ideal's L.D.'s Ella Mae, 16054—762—Sr2C, *19399—*967—Sr3—365C—3x, *23744—*1137—Sr4—365C—3x.

"ALMA" is sired by Ideal's Triumph, a son of Welcome Lane's Mary, only cow of the breed with 5 consecutive records over 1000 lbs. fat. She is out of Ideal's Dandy Boy's Arvor, 11931—580—Jr2—305C—3x, 15989—815—Sr4. She is sired by Ideal's Dandy Boy, a proved sire out of the Clara Bell of Lone Pine family.

IDEAL'S GALLANT'S LADY BEAUTY (Vacc.). Born November 10, 1951. Bred July 18, 1953 to Ideal's Enterprise (service sire to "Alma," see above).

"LADY BEAUTY" is sired by the "Beacon" son, Ideal's Gallant, and she is out of Ideal's Comet's Lady Beauty, a daughter of Ideal's Comet, A. R.

IDEAL'S MONARCH'S LUCIA PAL (Vacc.). Born November 4, 1951. Bred July 4, 1953 to "Enterprise" (service sire to "Alma" and "Lady Beauty").

"LUCIA PAL" is sired by Ideal's Monarch Lad, a son of Green Meads Wistar, A. R. She is out of Summitstead's Lucia's Pal, 12521—644—6yrs.

BULL

IDEAL'S MARNETTA'S STANDBEST . . . Born July 3, 1953. A son of Ideal's Standbest, a proved son of Langwater Satellite, A. R. and Clara Bell of Lone Pine, 18241—1019—A (5 A. R. sons, 4 A. R. daughters). This bull is out of a "Beacon" daughter, Ideal's Beacon's Marnetta, 13994—680—Jr2C, 15012—763—Sr4C.

11th TEXAS PROMOTIONAL SALE, Bluff View Farm,

DALLAS, TEXAS, MONDAY, APRIL 19

All 3—the two bred heifers and the bull are out of "BEACON" daughters.
Both bred heifers are by "ROSE KING."

IDEAL'S ROSE KING'S RHEBA (Vacc.). Born March 15, 1952. Bred November 24, 1953 to Ideal's Enterprise (he service sire to "Alma"—"Lady Beauty"—"Lucia Pal").

"RHEBA" is sired by Fairlawn Actor's Rose King, a son of Fairlawn Peerless Actor, A. R., out of Coronation Memoir, 15493—865—B (the Actress and Melba families). She is out of Ideal's Beacon's Rutheda, 15562—651—Sr2, 15981—676—Jr4.

IDEAL'S ROSE KING'S ELLA MAE (Vacc.). Born March 31, 1952. Bred December 5, 1953 to Ideal's Sutter, a son of Ideal's Noranda's Susie, 18540—1004—5yrsC, 19277—1026—7yrs. **"Ella Mae"** is a half-sister to "King's Rheba," both sired by Fairlawn Actor's Rose King, A. R. She is out of Ideal's Beacon's Ella Mae, 13933—624—Sr2.

BULL

IDEAL'S FANCY'S DUKE . . . Born July 28, 1953. Combines the "Lettie's Duke"—"Beacon" cross.

"DUKE" is sired by Ideal's Lettie's Duke, 71 A. R. daughters, 3 over 1100, 9 over 1000, 23 over 900, 45 over 800, 58 over 700 and 65 over 600 lbs. fat. "Duke" is out of Ideal's Beacon's Fancy, 13808—691—Jr2, a daughter of Ideal's Beacon, 1 daughter has 1223 (carried calf 182 days), 3 over 1100, 5 over 1000, 10 over 900, 20 over 800, 46 over 700 lbs. fat (28 as two-year-olds).

4 of the 5 bred heifers in these two sales are bred to a "Beacon" son out of Ideal's L.D.'s Ella Mae, 23744—1137—Sr4—365C—3x, **National Record for both Milk and Fat.**

"IT'S ALL IN THE RECORDS"

JACOB TANIS & SONS, Proprietors
JOHN TANIS, D.V.M.
WILLIAM AULD, Herdsman

IDEAL GUERNSEY FARMS
Augusta - Sussex County - New Jersey

The American Guernsey Cattle Club

OFFICERS AND EXECUTIVE COMMITTEE

R. F. Loree, Florham Park, N. J., President, '58
Kent B. Hayes, Oklahoma City, Okla., Vice-President '58.
John S. Ames, Boston, Mass., 2nd Vice-President '56.
Karl B. Musser, Secretary-Treasurer.
James B. Sweeney, Attorney.
George W. Emde, P. O. Box 319, Lodi, Calif. '57.
John D. Worthington, Bel Air, Md. '56.
George Watts Hill, 111 Corcoran St., Durham, N. C. '57.
Delbert H. Kingston, Cary, Ill. '57.
Otto H. Liebers, Lincoln, Neb. '54.
J. W. McCoy, R. F. D., West Chester, Pa. '55.
J. M. McDonald, Cortland, N. Y., '55.
Gavin W. McKerrow, Pewaukee, Wis. '56.
R. H. McMurtrie, Huntingburg, Ind. '55.
Kenneth C. Price, Port Orchard, Wash. '54.
G. B. Walker, Stoneville, Miss. '54.
Howard J. Ziegler, Clyde, Ohio. '58.
(Year indicates Committee term expiration.)

ADMINISTRATION

Karl B. Musser, Secretary-Treasurer.
Robert D. Stewart, Asst. Secretary-Treasurer.
Elmer H. Shattuck, Purchases and Production.

COMPTROLLER

F. Russell Abbott.
Charles T. Heater, Asst.

HERD REGISTER

J. E. Cunningham, Director.
Floyd L. Greenburg, Asst.

PERFORMANCE

C. M. Cummings, Director and Office Manager.
Clarence W. Greenie, Superintendent of A. R. and H.I.R.
Irving E. Nichols, Superintendent of Performance Register and Pedigrees.

GUERNSEY BREEDERS' JOURNAL

Lincoln R. Lounsbury, Managing Editor.
Richard G. Price, Advertising Manager.
John W. Atwood, Asst. Advertising Manager.
John R. Wheeler, Asst. Advertising.

PROMOTION

Ray L. West, Director.
Harold W. Adams, Asst.

EXTENSION

Ballard K. Bennett, West Main St., Lebanon, Tenn.
George W. Chambers, 202½ North Cedar St., Owatonna, Minn.
A. Wendell Fuhriman, Room 12, Thatcher Bldg., Logan, Utah.
M. L. Dawdy, 314 Schultz Bldg., 4th and Main St., Lafayette, Ind.
C. J. Jacobs, 103 Lanier Bldg., West Point, Ga.
A. M. MacKay, 120 West Church St., Frederick, Md.
Tim C. Main, 29 East Mountain St., Fayetteville, Ark.
Elmer J. Meadows, Room 302, Corbett Bldg., Portland 4, Ore.
Joseph Pendergast, 3 Main St., Cobleskill, N.Y.

TYPE CLASSIFICATION

Lawrence O. Colebank, 1 Circle Hill Drive, Knoxville, Tenn.
C. B. Finley, Grimes, Iowa.

GUERNSEY *Breeders' Journal*

Vol. 90 **CONTENTS** No. 7

FOR THE ISSUE OF APRIL 1, 1954

THE COVER

Aerial photograph of the dairy portion of Walker Farms, Stoneville, Miss., owned by George B. Walker and managed by Jimmy Walker. This was the home of the great foundation sire, Flying Horse Royal Piper. Today, several of Piper's sons are in service on the farm. This is also the home of an outstanding pure seed business, being among the three largest in the country, and their reputation for developing new and superior types of cottonseed is known throughout the world.

FEATURE ARTICLES

Call to Annual Meeting 870
Keep Operating—By Karl B. Musser 873
Growthy Heifers Wanted—By E. J. Perry 874
Variations in Fat Percentage—Washington Stations Circular 229 876
Guernsey Annual Meetings 878
Haines Acres Dispersal—By Wm. H. Juzi 886
Attend the 77th Annual Meeting of The American Guernsey Cattle Club —By Ray L. West 889-892
Stever Farms Guernseys—By John A. Sims 893

DEPARTMENT INDEX

Advertisers' Index 861
Editorial Comment—Better Type Means Better Production— By Irving E. Nichols 864
Classification Schedule 870
Applicants for Membership 885, 904
Something New 887
State Champions 888
Changes Among the Leaders:
- Ideal's L. D.'s Libby 895
- Myrula Lodestar's Lilac 895
- Law-Will Bright Pet 895
- Langhurst Lady Ellen 896
- Ideal's Beacon's Fran 896
- Suneslope's Charming Bloom 897
- Kennersley's Roxetta 897
- Woodbourne Bugler Cherry 897
- Monterey Carolita 897
- Broadview Elsa Joyce 897
- Deershorn Promise 897
- L. P. Honey of Nosker Farm 897
- Knight's Vira 897
- Dairylou Dixieland Linda 897

What the Cows are Doing in the Advanced Register 971-1006

Subscription Price: United States, South America and Central America, $2.00 for 1 year; $3.00 for 2 years; $5.00 for 5 years. Canada, 60c additional per year; Foreign, $4.50 per year.

CLOSING DATES FOR ADVERTISING COPY
7th of the month preceding for issue of the 1st.
23rd of the month preceding for issue of the 15th.

Published the first and fifteenth of each month by The American Guernsey Cattle Club, 70 Main St., Peterborough, New Hampshire.

Copyright, 1954, by The American Guernsey Cattle Club.

Better Type Means Better Production

By Irving E. Nichols

Guernsey leaders have emphasized conformation for decades since they believed a correlation existed between type and production. Results obtained from the classification program have proved they were right. Cows with the highest classification ratings are the best producers, while those with lower ratings produce less.

The official production records of over 8,000 unselected, classified cows, with completed records in classes having calving requirements, were converted to the same basis. The following production averages have been published before, but bear repeating:

Rating	Ave. Milk	Ave. Fat
Excellent	14239	711
Very Good	13266	656
Desirable	12488	614
Acceptable	12032	600
Fair	11904	587

At the time of classification, each eligible cow is analyzed separately and given an over-all rating and 11 detailed ratings. Four of the latter, General Appearance, Dairy Character, Body Capacity and Mammary System, are referred to as major ratings. As one might expect, these must rate high for an animal to receive a correspondingly high over-all rating.

Is it also true that a correlation exists between production and each of these four major ratings? To determine this, a study was made of the same 8,000 cows mentioned above, comparing their production records with the rating given for each of their major headings. Feet and Legs, a very important subrating of General Appearance, was also included in the study.

Although the resulting production averages show a variance in range between each rating, the correlation between type and production is still the same—the higher the rating, the greater the production.

	General Appearance		Feet and Legs	
Rating	Ave. Milk	Ave. Fat	Ave. Milk	Ave. Fat
Excellent	14309	718	13534	673
Very Good	13272	658	13200	649
Desirable	12616	622	12696	629
Acceptable	12189	604	12438	616
Fair	11826	587	12351	611

	Dairy Character		Body Capacity		Mammary System	
Rating	Ave. Milk	Ave. Fat	Ave. Milk	Ave. Fat	Ave. Milk	Ave. Fat
Excellent	14499	726	13564	676	14205	709
Very Good	12960	638	12898	640	13220	655
Desirable	11993	592	12374	608	12681	627
Acceptable	11383	568	11911	588	12351	613
Fair	10887	550	11882	604	12253	605

Studies of this nature can illustrate the importance of type classification. Breeders also believe that classification is sound.

Leroy Campbell, Creek-Edge Farm, Grove City, Pa., recently wrote: "I feel it (classification) was a great step forward for the breed. Most all herds have two or more cow families they plan to build around which was my case. You change your mind from time to time as to which family is the best. You test your families for production—you have that answer. I feel it is just as important to classify (which costs far less) because it shows you where the weak and the strong points are in the family. We must not forget the importance of strength in our animals, especially udders and legs, which are two of the main factors in the longevity of the cow. I feel I got more education on my own herd the day I classified than any money that I ever spent on the herd. This not only pertains to cow families but also to the sires we use. It also is a good advertisement to classify,—it puts the small farmer-breeder on the same level as the large breeder."

Golden Guernsey, Inc.

Officers

R. F. Loree, Florham Park, N. J., President '58.
Kent B. Hayes, Oklahoma City, Okla., Vice-President '58.
Karl B. Musser, Secretary-Treasurer.
Robert D. Stewart, Asst. Secretary-Treasurer.
F. Russell Abbott, Comptroller, Charles T. Heater, Asst.

Directors

Gavin W. McKerrow, Pewaukee, Wis.
R. H. McMurtrie, Huntingburg, Ind.
John D. Worthington, Bel Air, Md.

Advisory Council

Lloyd B. Wescott, Chairman, R. 3, Clinton, N. J. '54.
S. Bruce Black, East Pepperell, Mass. '54.
Frank D. Brown, Jr., Port Deposit, Md. '54.
W. H. Odlum, Rozelle, Ill. '56.
W. W. Fitzpatrick, Quail Roost Farms, Rougemont, N. C. '54.
W. C. Locke, Kalamazoo, Mich. '55.
John Lyman, Middlefield, Conn. '56.
Claude A. Potts, Lebanon, Ind. '54.
S. C. Price, Hazleton, Pa. '55.
Lloyd Riford, Auburn, N. Y. '55.
Clarence Sheridan, Fond du Lac, Wis. '55.
A. Ralph Shoemake, Dayton, Ohio. '56
E. C. C. Woods, Hanover, Va, '56.
(Year indicates Council term expiration.)

MILK MARKETING

J. Frank Johnson, Director.
W. Donald Moffat, Asst.
Mike Stuhlsatz, Representative.

Field Representatives

Lee L. Jennings, Owatonna, Minn.
Albion R. Lane, Peterborough, N. H.

STATE REPRESENTATIVES

CALIFORNIA
Arthur W. Telfer, Sec.
Wendell H. Jones, Asst.
California G. C. C., Inc., Room 401, Calif. Fruit Bldg., Sacramento 14, Calif.

CONNECTICUT
Clair B. Sheldon, Field Sec., Connecticut G. B. A., Katherine Payne, Asst. Sec., Box 407, Lakeville, Conn.

ILLINOIS
George A. Campbell, Jr., Field Sec., Illinois G. B. A., Inc., 108 East Wilson Street, Batavia, Ill.

INDIANA
E. T. Wallace, Sec.
Ind. G. B. A., 821 Lafayette Life Bldg., Lafayette, Ind.

MARYLAND
Arthur L. Mulford, Field Sec., Maryland Co-op G. B. A., Lanham Bldg., York Road, Towson 4, Md.

MICHIGAN
A. P. Cole, Field Sec., Michigan G. B. A., 404 Charles St., East Lansing, Mich.

MISSOURI
Dr. H. A. Herman, Sec.-Treas.
Missouri G. B. A., 409 Exchange National Bank Bldg., Columbia, Mo.

NEW JERSEY
Wm. M. Nulton, Jr., Field Sec.
Louis Gruninger, Asst. Field Sec.
New Jersey G. B. A., New Jersey Agricultural Exp. Sta., New Brunswick, N. J.

NEW YORK
B. J. H. Rikert, Business Manager.
Maynard B. Abbott, Asst.
John A. Sims, Asst.
New York G. B. Co-Op., 1606 E. Erie Blvd., Syracuse, N. Y.

NORTH AND SOUTH CAROLINA
Mack H. Alman, Field Representative North and South Carolina G. B. Associations, 114 Brookside Rd., Spartanburg, S. C.
Dewey W. Hennessee, Asst. Field Representative, P. O. Box 43, Forrest City N. C.

OHIO
Robert W. Bishop, Field Sec., H. E. Denlinger, Milk Marketing Representative.
Ohio G. B. A., Public Sq., Wooster, Ohio.

PENNSYLVANIA
William H. Juzi, Business Manager.
Lloyd R. Eyler, Golden Guernsey Representative.
John B. Blyholder, Jr., Northeastern Fieldman, Pennsylvania G. B. A., 601 Payne Shoemaker Bldg., P. O. Box 491, Harrisburg, Pa.
Charles W. Van Horn, Southeastern Fieldman, R. D. 1, Lansdale, Pa.
Wade White, Western Fieldman, Howard R. Davis, Jr., Asst., 404 Coulter Bldg., Greensburg, Pa.

VIRGINIA
K. M. Mace, Field Sec., Hugh M. Hutson, Asst.
Virginia G. B. A., Room 204, Lyric Bldg., 9th and Broad Streets, Richmond 19, Va.

WISCONSIN
Charles L. Dalton, Sec., Wisconsin G. B. A., Box 14, Waukesha, Wis.

FAIRLAWN FARMS

A "KING" Son Out Of The GLORY Family

An "ACTRESS' HORNET" Heifer Out Of A Maternal Sister To "PORTIA"

CONSIGNED

WESTERN GUERNSEY CLASSIC, Fairgrounds, Fresno, California — Tuesday, April 27, 1954

The Bull . . . **FAIRLAWN K. HORATIUS** . . . Born August 17, 1953

A son of **Fairlawn H. Eastern King, A. R.** ($16,000), 46 sons and daughters sold for $151,750 or an average of $3,298 per head.

His Dam (VG)

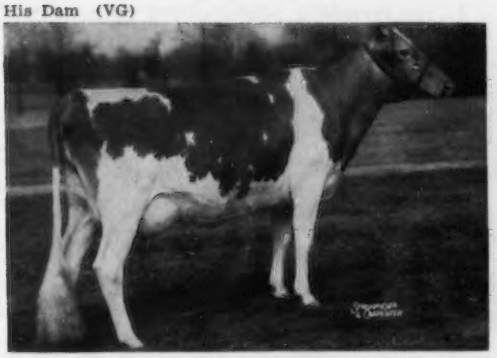

FAIRLAWN ACTOR'S PRINCESS, VG '53
12198—579—Sr2C. On retest, 7679—362—Jr3—188 days, still on test.
Sold for $3,000. A member of the GLORY family.

His Dam's Dam (VG)

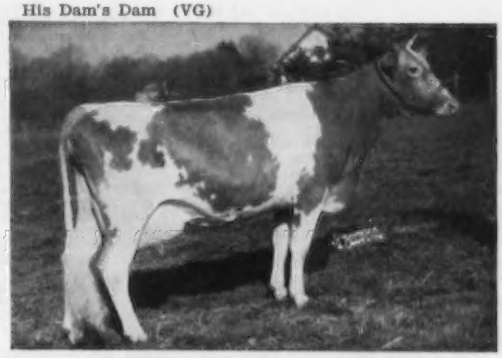

FAIRLAWN H. ISMENA, VG '47 '48 '49 '50
13752—643—Jr3C, 17435—812—Jr4, 14791—715—5yrsC—936 T.M. 1 A. R. son, 2 A. R. daughters, both Very Good, both with over 12,000 lbs. milk as Junior two-year-olds. Sold to Flying Horse Farm, South Hamilton, Mass., for $5,500 at 9 years of age.

His ¾ Sister (Excellent)

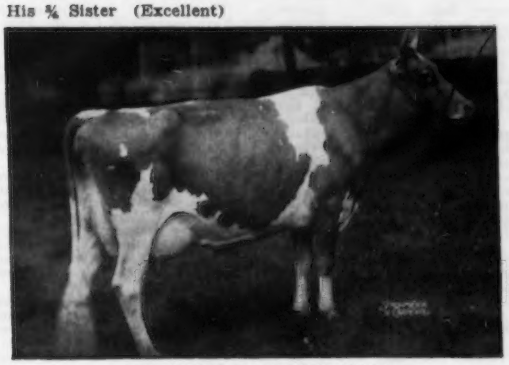

FAIRLAWN K. GLORY ($9,500)
5 times Excellent
13414—622—Jr2C, 17244—815—Jr4C
1 A. R. son, 2 A. R. daughters, 1 Excellent, 1 with 801 as a Sr3-year-old.

The Heifer . . .

FAIRLAWN HORNET PREMIERE

Born August 31, 1953

Sire: **FAIRLAWN ACTRESS' HORNET** ($20,000)
12 P. R. sons, 22 A. R. daughters, 1 over 800, 2 over 700, 4 over 600 lbs. fat.

THE ACTRESS FAMILY

Dam: **CORONATION PHYLIS**
11100—588—Sr2C, 12047—591—Sr3C, 13646—701—5yrs

His Dam's Maternal Sister

CORONATION MAJESTIC'S PORTIA, VG '52
13961—*742—Sr3—305C—3x, Class Leader 7th place. 16128—846—Sr4. Sold for $18,000 to Brookberry Farm, Winston-Salem, N. C.

FAIRLAWN FARMS — MASSACHUSETTS

Until July 1, 1954, PORT CHESTER, N. Y. — **After July 1, MILLIS, MASS.**

A. M. SONNABEND, Owner — ANDY WARNER, Ass't. Manager — DR. E. B. HOPPER, Manager

T. B. Accredited No. 511540 — Telephone Office 5-1936 — Bang's Accredited No. 2696

Guernsey CALENDAR

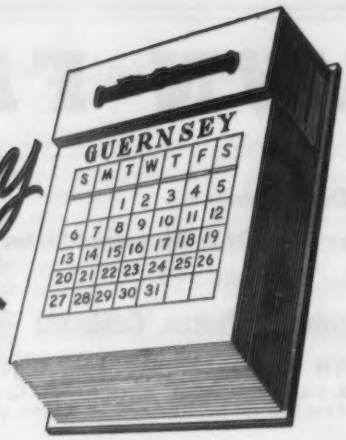

Sales . . .

April 3. Guernsey Heifer and Cow Sale, Delaware, Ohio. Sale managed by the Ohio G. B. A., Wooster, Ohio.

April 5. Louis Merryman's 90th Sale, Timonium, Md. Sale managed by The Louis McL. Merryman & Sons, Inc., Sparks, Md.

April 5. Waukesha County G. B. A. Spring Sale, Sales Pavilion, Waukesha, Wis.

April 5. Flinco Farm Consignment Sale, Jackson, Miss. Sale managed by Ralph W. Coarsey, Trion, Ga.

April 8. Stoney Dale Dispersal, Floyd E. & Lloyd J. Stone, owners, Caledonia, N. Y. Sale managed by the New York State G. B. Co-Op., 1606 East Erie Blvd., Syracuse, N.Y.

April 8. 78th Special Guernsey Sale, Lancaster, Pa. Sale managed by the Pennsylvania G. B. A., P. O. Box 491, Harrisburg, Pa.

April 9. Law-Will Farm Dispersal, Hope, R. I. Sale at Glenburnie Farm, Trenton, N. J., managed by the Pate Sales Company, 2064 Lawrence Rd., Trenton 8, N. J.

April 10. Idaho 4-H and FFA Guernsey Heifer Sale, Fairgrounds, Jerome, Idaho.

April 12. Eagle Crest Complete Dispersal at the farm, Clermont, Ind., Dr. & Mrs. E. Vernon Hahn, owners. Sale managed by the Everett R. Beaty Sales Service, Huntington, Ind.

April 14. 9th Yankee Special Sale, Northampton, Mass. Sale managed by Seath & Shultz Sales Service, Peterborough, N. H.

April 14. Pacific Northwest Guernsey Sale, Multnomah County Fairgrounds, Gresham, near Portland, Ore. Sale managed by the Western Guernsey Service, Clements, Calif.

April 15. Spring Eastern Ohio Guernsey Sale, Canfield, Ohio. Sale managed by the Ohio G. B. A., Wooster, Ohio.

April 16. 12th Arkansas State Sale, Fairgrounds, Little Rock, Ark. Sale managed by the Arkansas G. B. A., H. D. Singley, R. 4, Box 570, Little Rock, Ark.

April 17. 11th Iowa Guernsey Breeders Sale, Dairy Cattle Congress Grounds, Waterloo, Iowa.

April 19. Wintercrest Farm Dispersal, C. D. Van Werden and R. H. Peterson, owners, Winterset, Iowa. Sale managed by L. V. Wilson, R. 1, Owatonna, Minn.

April 19. 11th Texas Promotional Sale, Bluff View Farm, Dallas, Tex.

April 20. Georgia State Sale, Southeastern Fairgrounds, Atlanta, Ga. Sale managed by the Georgia G. B. A. For catalogs write W. W. Denney, Canton, Ga.

April 22. 79th Special Guernsey Sale, Lancaster, Pa. Sale managed by the Pennsylvania G. B. A., P. O. Box 491, Harrisburg, Pa.

April 26. Midwest Invitational Sale, St. Charles, Ill. Sale managed by L. V. Wilson, R. 1, Owatonna, Minn.

April 26. Virginia State Heifer Sale, Richmond, Va. Sale managed by the Louis McL. Merryman & Sons, Inc., Sparks, Md.

April 27. Fifth Guernsey Sire Sale and 32nd New England Guernsey Sale, Eastern States Exposition Grounds, Springfield, Mass. Sale managed by Dunn & Harwood, Schoharie, N. Y. and Cordaville, Mass.

April 27. Western Guernsey Classic, Fairgrounds, Fresno, Calif. Sale managed by the California Guernsey Cattle Club, Inc., Room 401, Calif. Fruit Bldg., Sacramento 14, Calif.

April 28. Eastern New York Sale, Cobleskill, N. Y. Sale managed by Seath & Shultz Sales Service, Peterborough, N. H.

April 28. The Bargain Heifer Sale, Lancaster, Pa. Sale managed by the Pennsylvania G. B. A., P. O. Box 491, Harrisburg, Pa.

April 29. 7th Wayne County Consignment Sale, Fairgrounds, Palmyra, N. Y. Sale managed by the New York State G. B. Co-Op., 1606 E. Erie Blvd., Syracuse, N. Y.

April 29. North Mississippi G. B. A. District Sale, Senatobia, Miss.

April 29. Stewart Rivers' 2nd Guernsey Consignment Sale, Purebred Sales Pavilion, Orange, Va. Sale managed by the Stewart Rivers Sales Service, Fredericksburg, Va.

April 30. Hershberger's Guernsey Dairy Dispersal, Elmer D. Hershberger & Sons, owners, Newton, Kan.

April 30. Ward Snarr's 10th Heifer Sale, Shelby, N. C. Sale managed by Ward Snarr, Siler City, N. C.

April 30. Brighton Farms Complete Dispersal, Linwood, N. J. Sale at Glenburnie Farm, Trenton, N. J., managed by the Pate Sales Company, 2064 Lawrence Rd., Trenton 8, N. J.

May 1. Michigan Spring Guernsey Sale, Wolverine Sales Pavilion, Williamston, Mich. Sale managed by the Michigan G. B. A., 404 Charles Street, East Lansing, Mich.

May 1. Crickett Creek Farm Dispersal, William H. Vanderbilt, owner, Williamstown, Mass. Sale managed by Dunn & Harwood, Schoharie, N. Y., and Cordaville, Mass.

May 1. Washington 4-H and FFA Heifer Sale, Longview-Kelso, Wash.

May 3. 12th Tennessee State Sale, State Fairgrounds, Nashville, Tenn. Sale managed by The Louis McL. Merryman & Sons, Inc., Sparks, Md.

May 3. Idaho State Guernsey Sale, Fairgrounds, Boise, Idaho.

May 3. Missouri Guernsey Breeders Consignment Sale, Livestock Pavilion, University of Missouri, Columbia, Mo. Sale managed by the Missouri G. B. A., 409 Exchange National Bank Bldg., Columbia, Mo.

May 4. South Carolina State Heifer Sale, Fairgrounds, Columbia, S. C. J. B. Guess III., chairman of Sales Committee.

May 8. Louisiana State Junior Sale, Walker's Cloverland Farm, Alexandria, La.

May 8. Colorado 4-H and FFA Calf Sale, Roosevelt Park, Longmont, Colo.

May 10 - 11. Foragate Guernsey Dispersal, Jamesburg, N. J. Sale managed by the Pate Sales Company, 2064 Lawrence Road, Trenton 8, N. J.

May 13. Weybill Farm Guernsey Dispersal, Lancaster, Pa., 11:00 a. m., Quincy Bent, owner, Bethlehem, Pa. Sale managed by the Pennsylvania G. B. A., P. O. Box 491, Harrisburg, Pa.

May 14. Inland Empire Guernsey Sale, Deer Park, Wash.

May 15. Pine Hill Farm Dispersal, (Mr. and Mrs. Frank Galvin) South Billerica, Mass. Sale managed by Oscar D. Crabtree, Holliston, Mass., Dunn and Harwood, Schoharie, N. Y., and Cordaville, Mass., and Seath and Shultz Sales Service, Peterborough, N. H.

May 17. The Guernsey Sale of the South, Fairgrounds, Winston-Salem, N. C. Sale managed by The Louis McL. Merryman & Sons, Inc., Sparks, Md.

May 22. Sale managed by the Pate Sales Company, 2064 Lawrence Rd., Trenton 8, N. J.

May 28. Eastern Guernsey Sale, Glenburnie Farm, Trenton, N. J. Sale managed by the Pate Sales Company, 2064 Lawrence Road, Trenton 8, N. J.

May 29. 29th Guernsey Sale, Interstate Fairgrounds, Trenton, N. J. Sale managed by The Louis McL. Merryman & Sons, Inc., Sparks, Md.

May 31. 6th McDonald Sale, McDonald Farms, Cortland, N. Y. Sale managed by The Louis McL. Merryman & Sons, Inc., Sparks, Md.

June 2. Alabama State Sale, Sargeant Farms, Highway 31, Calera, Ala.

June 2. Sale managed by Seath & Shultz Sales Service, Peterborough, N. H.

June 7. Paxon Hollow Dispersal, at the Farm, Media, Pa. E. W. Coslett, owner. Sale managed by The Louis McL. Merryman & Sons, Inc., Sparks, Md.

June 10. 80th Special Sale, Lancaster, Pa. 7:00 p. m. Sale managed by the Pennsylvania G. G. A., P. O. Box 491, Harrisburg, Pa.

June 12. Curtiss Candy Sale, St. Charles, Ill. Sale managed by The Louis McL. Merryman & Sons, Inc., Sparks, Md.

June 14. Dunwalke Farm, Inc., Dispersal, at the Farm, Far Hills, N. J. Sale managed by Seath & Shultz Sales Service, Peterborough, N. H., Pate Sales Company, 2064 Lawrence Road, Trenton 8, N. J., and The Louis McL. Merryman & Sons, Inc., Sparks, Md.

June 17. 10th Annual Pennsylvania State Heifer Sale, 7:00 P. M., Lancaster, Pa. Sale sponsored by the Pennsylvania G. B. A., P. O. Box 491, Harrisburg, Pa.

June 21. 5th Blue Ridge Guernsey Consignment Sale, Roy C. Kinsey's Highland Farm, Roanoke, Va. Sale managed by the Stewart Rivers Sales Service, Fredericksburg, Va.

July 2. 12th Ohio Guernsey Classic, Delaware, Ohio. Sale managed by the Ohio G. B. A., Wooster, Ohio.

July 8. 81st Special Guernsey Sale, Lancaster, Pa., 7:00 p. m. Sale managed by the Pennsylvania G. B. A., P. O. Box 491, Harrisburg, Pa.

July 13. 3rd Mid-Summer Night Sale, Butler Sales Pavilion, Butler, Pa., 7:00 p. m. Sale managed by the Pennsylvania G. B. A., P. O. Box 491, Harrisburg, Pa.

July 26. New Hampshire State Sale, Durham, N. H. Sale managed by Seath & Shultz Sales Service, Peterborough, N. H.

July 29. Mid-Summer Sale, Durham, Conn. Sale managed by Seath & Shultz Sales Service, Peterborough, N. H.

Aug. 2. Important Sale managed by the Pate Sales Company, 2064 Lawrence Rd., Trenton 8, N. J.

Aug. 5. 82nd Special Guernsey Sale, Lancaster, Pa., 7:00 p. m. Sale managed by the Pennsylvania G. B. A., P. O. Box 491, Harrisburg, Pa.

Aug. 12. 7th Annual Royal Guernsey Sale, Lancaster, Pa., 7:00 p. m. Sale managed by the Pennsylvania G. B. A., P. O. Box 491, Harrisburg, Pa.

Aug. 16. Louis Merryman's 91st Sale, Timonium, Md. Sale managed by The Louis McL. Merryman & Sons, Inc., Sparks, Md.

Aug. 21. Maine State Sale, Augusta, Maine. Sale managed by Seath & Shultz Sales Service, Peterborough, N. H.

Aug. 30. Colorado State Consignment Sale, Roosevelt Park, Longmont, Colo.

Aug. 31. 10th Southern Sale, Fairgrounds, Columbia, S. C. Sale managed by the Salley Sales Service, Orangeburg, S. C.

Sept. 2. Utah State Sale, Salt Lake County Fairgrounds, Murray, Utah. Storm McDonald, Chairman Sale Committee.

Sept. 15. 8th Western New York Sale, Fairgrounds, Little Valley, N. Y. Sale managed by the New York State G. B. Co-Op., 1606 E. Erie Blvd., Syracuse, N. Y.

Sept. 23. Indiana Fall Sale, Fairgrounds, Lafayette, Ind. Sale managed by the Indiana G. B. A., 821 Lafayette Life Bldg., Lafayette, Ind.

Oct. 2. Capital District Annual Consignment Sale, Fairgrounds, Schaghticoke, N. Y. For catalogs write the New York State Guernsey Breeders' Co-Op., Inc., 1606 E. Erie Blvd., Syracuse, N. Y.

Oct. 7. 13th Butler-Lawrence County Guernsey Breeders' Sale, Butler Fairgrounds, Butler, Pa. Sale managed by the Pennsylvania G. B. A., P. O. Box 491, Harrisburg, Pa.

Oct. 16. 7th Mohican District Consignment Sale, Fairgrounds, Cobleskill, N. Y. For catalogs write the New York State Guernsey Breeders' Co-Op., Inc., 1606 E. Erie Blvd., Syracuse, N. Y.

Oct. 16. 8th Tri-State Guernsey Consignment Sale, Purebred Livestock Sales Pavilion, Bristol, Va. Sale managed by the Stewart Rivers Sales Service, Fredericksburg, Va.

Oct. 18. 12th Annual Klondike Sale, Elkin, N. C.

Oct. 18. 6th Franchester Sale, West Salem, Ohio. Sale managed by The Louis McL. Merryman & Sons, Inc., Sparks, Md.

Oct. 21. Fall Eastern Ohio Guernsey Sale, Canfield, Ohio. Sale managed by the Ohio G. B. A., Wooster, Ohio.

Oct. 22. New Jersey State Guernsey Sale, Glenburnie Farm, Trenton, N. J. Sale managed by the Pate Sales Co., 2064 Lawrence Road, Trenton 8, N. J.

Oct. 23. Green Meadow Sale, Trenton, N. J. Sale managed by Seath & Shultz Sales Service, Peterborough, N. H.

Oct. 25. Louis Merryman's 92nd Sale, Timonium, Md. Sale managed by The Louis McL. Merryman & Sons, Inc., Sparks, Md.

Oct. 28. 16th Annual Pennsylvania State Sale, Lancaster, Pa. Sale managed by the Pennsylvania G. B. A., P. O. Box 491, Harrisburg, Pa.

(Please turn to page 908)

Our Consignment to the

79th Special Guernsey Sale

April 22, Lancaster, Pa.

An 800 pound daughter of **Flying Horse Select's Commando** out of an 800 pound daughter of Langwater Country Gentleman.

Two daughters of **Florham C. Admiral** (a son of "Commando" out of an 800 pound daughter of "Gentleman").

A daughter of **Florham Polly's Prince** out of a "Commando" daughter of the Diana family.

A son of **Locust Grove I. Marvel** out of Florham C. Beatrice, full sister to "Admiral."

FLYING HORSE SELECT'S COMMANDO
Sire: Alfalfa Farm Select
Dam: Alfalfa Farm Primrose

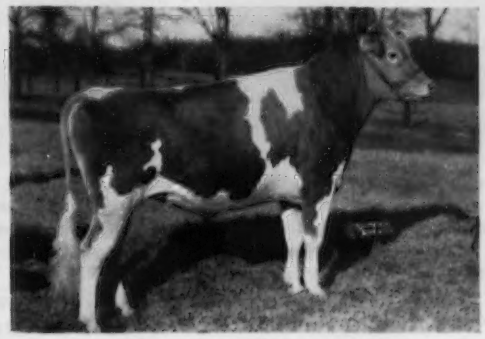

LOCUST GROVE I. MARVEL
Sire: Fairlawn H. Invincible
Dam: Strongheart's Lady Mary

Florham C. Abbie, born May 11, 1944. Due to freshen April 2. 8441—473—Jr2—305C—3x, 11293—626—Jr3—365C, 13505—749—5yrs—365C, 14814—807—7yrs—365C. By "Commando" and out of Florham Rutila, 18581—808—9yrs—365, a daughter of "Gentleman."

Florham A. Jewel, born January 6, 1953. A daughter of "Admiral" ("Commando"—Florham Corona, 18327—824—9yrs—365), out of Florham P. Gem ("Prince"—Florham C. Beatrice, 14089—731—Jr3—365C).

Florham A. Jean, born February 5, 1953. A daughter of "Admiral" out of Florham P. Carnation, 15333—769—Jr4—365C.

Florham P. Julie, born March 7, 1953. A daughter of "Prince" (Langwater Ptolemy—Florham Polly), out of Florham C. Graceful ("Commando"—Florham Ann).

Florham M. Benefactor, born September 27, 1953. A son of "Marvel" out of Florham C. Beatrice (a "Commando" daughter out of the Diana family).

FLORHAM FARM

MADISON, NEW JERSEY

Federal Accredited Herd No. 93802 — New Jersey State Herd No. 103

MISS RUTH V. TWOMBLY, Owner — J. McFADYEN, Supt.

Talking it OVER

Keep The Journal Coming

A FEW lines to let you know what I think of the Journal. You sure do have some good reading in it. I sure like the items stating why some cows don't settle and I like the one "High Lights of Breeding Systems."

But what gets me is this, on page 381 of the February 1 issue, 1954, is the cow called Gardenville Supreme's Chime. She is the first Guernsey I have ever seen with the end of her tail being dark color and I have seen a lot of Guernseys both real and in pictures. She makes me think of a Jersey the way she is standing with that dark tail. Just take a good look at her.

I have a few back copies of the Journal at hand, and every now and then I like to get them out and look through them. I like to see the pictures of those beautiful cows and bulls. So keep the Journal coming.

MARSHALL J. HANNAHO
R. 1
Cross Village, Michigan.

Volume Milk Sales Increasing

THE practice of selling milk in half-gallon and gallon containers to household consumers has increased greatly over the past few years, according to a recent report of the Agricultural Marketing Service. A study in 25 major cities shows that in 1950, only five of these cities priced the larger containers at a discount from the equivalent single-quart prices, but by 1953 the number had increased to 15 of the 25 cities. Among these 15 cities retail prices and, therefore, gross margins on regular milk in half-gallon and gallon containers, were as much as four cents per quart below retail prices and gross margins on single quarts during the fourth quarter of 1953.

Big Guns on Milk

"You never outgrow your need for milk and cereals" is the theme that the dairy and breakfast cereal industry will rally around the first week in May to set the stage for the Milk and Cereal May Festival now being organized by industry executives from both food groups. The big guns of the advertising and merchandising power of the two industries will be joined nationally to sell their products to the nation's consumers.

Twelve network TV programs, including the American Dairy Association's popular Bob Crosby show, and 15 network radio shows, including the famed Bob Hope program sponsored by the dairy association, will be coordinated in promoting the milk and cereal story.

New Form of Aureomycin

A NEW form of Aureomycin chlortetracycline, that can be administered orally to small animals and to calves, has been placed on the market by Lederle Laboratories Division, American Cyanamid Company, 30 Rockefeller Plaza, New York 20, New York.

The new product — Aureomycin Calcium Oral Drops—has proved itself, according to scientists, to be highly effective in the treatment of calf scours and calf pneumonia in animals less than four weeks old. These two diseases cause the heaviest losses in calf crops in the average herd.

In calves of less than four weeks and in dogs and cats, oral dosage is based on the use of approximately 10 to 25 milligrams per pound of body weight per day.

25 Years Ago . . .

PRESIDENT-ELECT and Mrs. Herbert Hoover spent their pre-inaugural vacation at Whitehaven, the winter home of J. C. Penney, Belle Isle, Miami Beach, Florida. Needless to say they were furnished with Guernsey milk.

Eugene Buchanan, Lebanon, Ind. bred and tested the world record cow Betsy's Carnation, that just finished with 13747 lbs. of milk and 758 lbs. of fat in 365 days, class EE. Eugene is 21 years old and has a herd of 19 purebreds. He started at 11 and joined the 4-H club, from which he has built his present herd.

The 24th annual meeting of the Michigan G. B. A. was held at East Lansing, where field secretary W. D. Burrington reported a surplus of $2,000 on hand.

In a study of 39 auction sales held during the year, 2,019 Guernseys sold for an average of $334.04. This is practically the same as the previous year. The National Guernsey Sale was high, with an average of $1,409.09 for 77 head, while the Aiyukpa Guernsey Sale stood in second place with an average of $1,158.50 for 67 head.

Gilmore Brothers of Camden, Mich., led their state in herd production during the year with 10189 lbs. of milk and 512 lbs. of fat.

At the annual meeting of the Royal Guernsey Agricultural and Horticultural Society on the Island of Guernsey, A. W. Bell was elected president, W. H. Foote, James Carey and Henry Carre, vice-presidents, and Ernest de Garis, honorable financial secretary. H. Carre told the group that this was his 50th year as a member, and that he would be happy to carry on as his interest was undimished.

The Clallam County G. B. A. of Washington held their annual meeting at Sequim, with C. W. Robinson as guest.

The herd belonging to Dr. D. A. Snyder, Marysville, Ohio, was sold at auction for an average of $207. The sale was managed by the Ohio G. B. A., with Floyd S. Barlow as secretary and Fred W. Andrews as auctioneer.

A new calf barn and an addition to the test barn has been completed at Locust Grove Dairies, Westville, New Jersey. Henry W. Leeds and J. P. Broadhurst intend to run 100 head of milking Guernseys.

Sunny Ridge Farm, owned by A. P. Irwin, Chadds Ford Junction, Pa., has signed up with Brookmead Guernsey Dairies to handle their Guernsey milk.

Dr. R. M. Jenkins, Toronto, Canada, has recently secured a carload of Guernseys for the estate of Mrs. D. A. Dunlap. They were purchased from New York herds.

Jules Breuchaud, High Point Springs Farms, Olivebridge, N. Y., has recently leased Bournedale Illustrious from H. F. Andrus, Bournedale Farm, Millerton, New York.

Home of . . .
High Test and Production

VISIT → FLYING HORSE FARM
South Hamilton, Mass.

Consigned . . . **12th ARKANSAS STATE SALE, Fairgrounds, Little Rock, Ark.**

FRIDAY, APRIL 16, 1954

A Bred Heifer . . . **FLYING HORSE MAJESTY'S LUCKY** . . . Born May 17, 1952

Sire: **FLYING HORSE PRIM'S MAJESTY**, a son of Sterlingold Melinda's Majesty ($46,000), a son of Coronation Melinda, 19537—961—6yrs ($31,000), Excellent '47 '48 '51. "Prim's Majesty" is out of Flying Horse Select Primrose (VG '47 '48), 12816—815—Jr2C, former Class Leader, 11479—712—Sr3—305C—2x, Class Leader 8th place Fat, 12816—738—AAA, former Class Leader.

Dam

FLYING HORSE T'S LUCKY
14506—636—Jr2
1st two-year-old, Best Uddered Cow, Essex County Spring Show, 1953.

"Lucky"—"Phil's Melodia" and "Clara's Phil"—ALL Trace To Her

CATAMOUNT MELODY (E '48)
12360—751—GG
14047—848—AA
4 A. R. sons
5 A. R. daughters

Her Sire's Granddam

ALFALFA FARM PRIMROSE (E '48)
12058—765—Jr3
17564—1083—Sr4C
Class Leader 2nd place Fat
4 A. R. sons, 2 A. R. daughters

"Majesty's Lucky" is due August 15 to Flying Horse Rose's Promise, a son of Flying Horse Colonel's Promise (Primrose) and Flying Horse Rose, 16650—906—AA, dam of Flying Horse Royal Rose.

Consigned . . . **11th TEXAS STATE SALE, Bluff View Farm, Dallas, Texas**

MONDAY, APRIL 19, 1954

A Bull from the Melody family

FLYING HORSE CLARA'S PHIL

Born February 15, 1953

Sire: **ARGILLA ROYAL PHILOSOPHER, A. R.**

His Dam

FLYING HORSE CLARA'S MELODY
11551—637—Jr2—305C—3x
14595—803—Jr4
Both were Class Leading records when made.

A Bred Heifer from the Melody family

FLYING HORSE PHIL'S MELODIA

Born March 17, 1952

Sire: **ARGILLA ROYAL PHILOSOPHER, A. R.**
Dam: **FLYING HORSE COLONEL'S MELODIA**
11944—754—Sr4C
Jr. Ch., Essex County Spring Show, 1949.
Due September 16, 1954 to Flying Horse General's Royal
Dam of "Melodia's" Service Sire
Maternal Sister to "Lucky's" Service Sire

FLYING HORSE ROYAL ROSE
15059—853—Jr2C, 22558—1154—5yrsC
Both National Records when made.

Here is a bull we recommend. "CLARA'S PHIL" is a maternal brother to Flying Horse Clara's General, A. R. (purchased from us for $3,000 and resold for $9,000), 42 A. R. daughters, 23 daughters classified, 3 Excellent, 13 Very Good, 6 Desirable, 1 Acceptable. A "General" daughter, Riverview General's Melba, sold for $3,200, Franchester, 1952. Another daughter, Riverview General's Mamie, sold at the same sale for $4,000.

FLYING HORSE FARM
South Hamilton, Massachusetts

T. B. Accredited — Mass. Abortion Free No. 60
Please address correspondence to . . . COREY C. GAREY, Manager — GRAHAM FOSTER, Herdsman

Gordon Hall Honored

GORDON HALL was recently presented a distinguished service award by the Cooperative Inter-breed Cattle Association of New Jersey. His award was for distinguished service in livestock, being a friend of the cattle breeders, and the Cooperative Inter-breed Association saluted him in his 43 years of service in New Jersey. The scroll reads:

Distinguished livestock expert, friend of cattle breeders near and far, the Cooperative Inter-breed Cattle Association of New Jersey salutes you in this 43rd year of service to your state.

Coming to this country in 1905 from England, that richest source of improved strains of classes of farm stock, you have ever by word and deed, taught well the fundamentals of the selection and mating of superior animals, and the practicing of sound livestock husbandry.

From 1911 to 1933 your work as an importer of thousands of head of foundation purebreds of various breeds of dairy and beef cattle, horses and sheep, was a noteworthy contribution to the improvement of herds in this country.

To the breeders of Guernsey cattle you have rendered conspicuous service as an advisor and friend—always holding high the standards of fair dealing. As a trustee of the New Jersey Guernsey Breeders' Association since 1920, as secretary-treasurer for five years, and as chairman of the Breed Promotion committee for many more, you have given abundant proof of your loyalty and ability in behalf of useful cooperative livestock enterprises.

Gordon Hall

The youth represented in the 4-H and FFA organizations owe to you a debt of gratitude for your helpful assistance in providing opportunities in their behalf. The enthusiasm which you have for high quality cattle, and your extraordinary talent in cooperating with breeders, have been reflected for two score years in the excellent sales, shows, production testing, judging schools, and other projects sponsored by your state breed association.

With pride in your accomplishments, and with admiration for your sterling qualities as a man, the Inter-breed Cattle Association of New Jersey thanks you for your many years of unselfish service and extends best wishes for the years to come.

CLASSIFICATION SCHEDULE

The following classification schedule is arranged by field territory. For application blanks to have your herd classified, and for classification rules, write to The American Guernsey Cattle Club.

All registered Guernsey cows that have freshened are eligible to be classified. It is not required that they either be on official test or have an official record. On herd reclassifications, the owner is required to present all eligible cows not previously classified, and all cows under eight years of age last classified either Very Good or Excellent.

To facilitate the national fieldman arranging his classification itinerary, it is requested that your application be postmarked at least 30 days before the classification schedule. Schedules are subject to cancellation if there is not a sufficient number of applications received.

Dates	*Territory*	*Field Representative*
March 22-April 3 June 21-July 3 September 13-25	Michigan, Indiana, Ohio, Illinois	Max L. Dawdy
April 12-24 July 26-August 7 Oct. 25-Nov. 6	Pennsylvania, New Jersey, Maryland, Delaware, District of Columbia, Virginia, West Virginia	A. M. MacKay
May 3-15 October 4-16	Massachusetts, Connecticut, Rhode Island, Vermont, New Hampshire, Maine, New York	Joseph Pendergast
May 31-June 12 October 18-30	North Dakota, South Dakota, Minnesota, Wisconsin, Iowa, Nebraska	George W. Chambers
July 12-24	Washington, Oregon, Wyoming, Montana, Idaho	Elmer J. Meadows
July 26-31 Nov. 15-Dec. 4	Utah, Colorado, Nevada, Arizona, New Mexico, California	A. Wendell Fuhriman
August 9-21	Oklahoma, Texas, Arkansas, Missouri, Kansas	Tim C. Main
Aug. 30-Sept. 11	Florida, Georgia, North Carolina, South Carolina	C. J. Jacobs
December 13-18	Alabama, Tennessee, Kentucky, Mississippi, Louisiana	Ballard K. Bennett

Chat . . .

The Utah State Fair will pay one-half of the freight on all dairy cattle exhibited at the fair. State herd money of $700 for each breed, plus good open premium awards, will be offered.

Sweden is now entirely free of contagious abortion in cattle. Bovine tuberculosis also has been almost entirely wiped out, and the few remaining reactors are expected to be eliminated within the year.

Call To Annual Meeting

Members of
THE AMERICAN GUERNSEY CATTLE CLUB:

The seventy-seventh annual meeting of THE AMERICAN GUERNSEY CATTLE CLUB will be held at The Hotel Somerset, Boston, Massachusetts, Wednesday, May 12, 1954, at 10 A. M. (Due to the fact that the necessary space will not be available to conduct the entire meeting on this date, we shall meet on the date of the Call and immediately recess or adjourn until 10 A. M. Wednesday, May 26, 1954, at which time we shall resume and continue the business as set forth in the Call of the Meeting. It therefore, will not be necessary for you to be present until May 26, as no business other than the taking of a recess or adjournment will be transacted on May 12, 1954.)

The business of the meeting will be to act upon:

The election of members of the Executive Committee; the reports of the Secretary-Treasurer; recommendations of the Executive Committee, and all matters relating to the Club and its activities.

To consider an amendment to the Constitution as follows:

Amend Article IV. of the Constitution by striking out the entire first paragraph and adopting and inserting in its place a new first paragraph reading as follows:

"The annual meeting of the Club shall be held in the month of May each year on such date and at such place as shall be designated by the Executive Committee (of which notice shall be sent to all the members at least thirty days previously) for the election of members of the Executive Committee, the transaction of business, and the discussion of questions of general interest to the Club. Any notice required herein may be waived by the consent in writing of the person who would have received such notice and such writing shall be filed with the records of the meeting."

As has been the custom in the past, proxy blanks are enclosed for your convenience in case you are unable to be present in person at this meeting.

Yours very truly,
THE AMERICAN GUERNSEY CATTLE CLUB
KARL B. MUSSER
Secretary

KBM:MJB
Enclosures

Help Us to Get Out!

This fall we're starting a recognition campaign for outstanding show-winning animals in 1954. This will be similar to the "All-American" winners in athletic events or the "Oscars" of the movies.

This Recognition program has been recommended by the Type Committee of The American Guernsey Cattle Club.

We need YOUR HELP To Get us OUT of this Tight Pinch. Put your thinking cap on and send us a name for the contest. One breed has used the words "All-American" to designate the top winners in the different show classes. We prefer a different title for Guernseys.

If you don't have a bright idea for a name, please let us know which of the following names you prefer:

"Court of Champions" ..... ☐
"All-Stars" ..... ☐
"Elite" ..... ☐

WE MUST HAVE ACTION, FOR ALL NAMES SHOULD BE IN PETERBOROUGH BY MAY 1. DROP A POSTCARD OR LETTER GIVING US A NAME FOR THE CONTEST OR YOUR PREFERENCE OF "ALL-STARS," "ELITE" OR "COURT OF CHAMPIONS."

Send Today to ⟶ **GUERNSEY BREEDERS' JOURNAL**

Peterborough, N. H.

ALDERNEY - BROOKLAWN FARMS

← *The Sign of Quality For 44 Years*

During MCMLIV

We can offer grandsons of this Excellent cow

EXCELLENT

BROOKLAWN MAID QUEEN

11385—621—Sr3—305C—2x, 14944—784—5yrs—365C
14968—768—7yrs—365. Excellent '47.

Purchased by S. C. Price, Coldsprings Farm, St. Johns, Pennsylvania, for $2,500.

Through Her Sons —

COLDSPRING'S QUEEN'S HOLLISTAR

Born June 24, 1950

Sire: **McDonald Farms Albill, A. R.**
A son of Myhaven King, A. R., out of McDonald Farms Alleen, 11125—703—AA. 3 A. R. daughters.

COLDSPRING'S B. R. CALUMET

Born July 1, 1951

Sire: **Coldspring's Beauty's Romulus**
A son of Vallevue Butterfat Beauty, 11994—619—GG, 16578—831—A, 18914—937—AA. Excellent '47 '48. She is dam of 5 A. R. daughters, 4 classified Excellent.

Plan to visit our herd. See the Get of these sires.

You are always welcome at Alderney-Brooklawn.

T. B. Accredited 398931 — Vaccinated—N. J. Bang's Free No. 184

ALDERNEY-BROOKLAWN FARMS

MORRIS PLAINS, NEW JERSEY

J. L. MacDOUGALL, Superintendent

THE SECRETARY'S PAGE

Keep Operating

By Karl B. Musser

ATTENDING a Guernsey Breeders' Association meeting, sitting with the directorate while the year's work is being reviewed and plans are laid for the year ahead, and then following this contact into the general meeting and learning of the faith that the membership has in those they have chosen to lead them, is an informative experience. In all the years these local, state or regional organizations have been operating, there has never been a case of regret for having organized.

Sometime ago, at a state meeting, the annual sale was being discarded. There was a tendency on the part of some to temporarily discontinue because sale prices were down. About the time it looked as if there would be no sale for the year, a breeder remarked, pointing to a number of the members, "Are you getting as much at your farm as you did a year ago?"

The inference was that it was not the best judgment to expect a public auction to remain comparable when prices at private treaty did not do so. The fact is that the auction sale will not suffer any more than private treaty. Regardless of the cause for a sag in seed stock, it has been present, and until the cause for this sag is eliminated, a rise in prices cannot be expected.

However, in some cases, an approach to solving the merchandizing of surplus animals can be clarified by the simple procedure of determining the cost of carrying an animal for a year. If the cost is materially more than the decline in the area, it would not be too reckless to sell. If the animal is profitable in production, it may be advantageous to start another unit within the herd. In some cases, a unit would be different as to numbers than in another. If 22 milking cows form a profitable unit, then an expansion to another such unit could be considered. Units vary with the many items that must be considered, due to conditions existing in the area where operations are being carried on.

The important thing is to keep operating as usual. Waiting for economic changes may prove embarrassing financially. The Guernsey breed has established the fact that it is the first breed to recover after down trends.

Growthy Heifers Wanted

By E. J. Perry,

Extension Specialist in Dairy Husbandry New Brunswick, N. J.

It is often said that the age from a year to the time of calving is the easiest period to feed and manage dairy stock. This being true is probably the reason why a good many herd owners take too much for granted and stub their proverbial toes in this phase of herd improvement. It has been proved time and again that a marked drop in herd average has been caused by undersized cows—at least too small first calf heifers. And many are those who wish they had given more attention to the yearlings. Two breeders recently told the writer that they should have put more growth on their heifers. In failing to do so they lost an opportunity to make sales for the export market to Latin America, where the demand is for bred heifers of good size for the breed. One of the men remarked, "Never again will I forget about the yearlings on those back 20 acres during the pasture season. I was busy and neglected to check up on the condition of the grass. Next year I'll see that they get not only salt, but hay or silage or both, and some grain if necessary."

Most breeders appreciate the great importance of growth because of its eventual effect on production. Some years ago the U. S. Bureau of Dairy Industry made a study of 139,000 yearly individual cow records taken from Dairy Herd Improvement Associations throughout the country. The figures showed that within each breed the large cows won on the average in production of milk and butterfat and income over cost of feed per cow. Table 1., a sample of the total data, reveals the trend. Whilst all breeds are represented, nevertheless the difference in pounds of fat between the lightest and heaviest groups is 98 lbs. of fat.

These weights were estimated by sight. Now the DHIA Supervisors are being asked to report with each lactation record the cow's weight based on the use of the weighing tape applied around the heart girth. The estimated figure is read directly from the tape. In a year or two, more interesting and accurate data should be forthcoming on the relation of weight to annual yield in all of the dairy breeds. Swett and Matthews of the Bureau of Dairy Industry recently reported a study dealing with the relationship between body measurements and production in two breeds other than the Guernsey. Only a slight correlation was found between live weight and milk yield, but there was a fairly definite correlation between body height and length in the Jersey. Yield and body depth were markedly correlated in both breeds. Most of the world champion producers of all breeds have been cows that were large for their age, scoring high in body capacity as well as dairy character and mammary development. The photographs of 13 one-time record holders, contained in the book, "The Guernsey," furnishes evidence on this point. However, there is no denying the fact that every breed has had its smaller cows of great performance. Some of them were well fed from birth and probably were lacking in the normal supply of growth hormones. But in the main, sub-normal size is due in most cases to inadequate feeding and management.

But where is the owner or herd manager who is not baffled at times by the difference in response to good feed and care among animals of the same age? Scores of reports based on research have appeared, but much still remains to be discovered on the phenomenon of growth. It is stimulated by hormones secreted by ductless glands—the thymus, pituitary, thyroid and pineal, but knowledge is needed regarding the part played by each. Robertson in his book, "Chemical Basis for Growth and Senescence," states that growth can be attributed to chemical reactions. The studies of Brody and Ragsdale of the Missouri Agricultural Experiment Station revealed surprising differences in the rates of growth of different parts of the dairy animal's anatomy from birth to full age. For example, it was noted that a calf's birth weight is about six per cent of its mature weight, whereas the leg length is approximately 70 per cent of the length at maturity. The next most notable growth impulses affect the body depth and length, followed by the widening of the body.

Normal Growth

Normal growth figures are a useful guide, especially to the newcomer in the breeding business. Those customarily used were compiled by the Missouri Experiment Station and are frequently referred to as the Ragsdale Standard and are based chiefly on cows' weights and heights taken in Missouri, Kansas, Nebraska and Iowa. Today, many Guernsey breeders prefer the average weight of mature cows of their breed to be between 1100 and 1200 pounds, or even higher, whereas the above standards for five, six, seven and eight-year-old Guernseys are 1055, 1093, 1066, and 1070 pounds, respectively. Nevertheless, the table of normal size data referred to is worth while. All 4-H dairy club members in New Jersey, as well as in many other

Group No.	Number of Cows	Estimated Av. Wt.	Yearly Milk Production Per Cow	Yearly Fat Production Per Cow
1	803	800	6895	262
2	1657	900	7368	275
3	8736	1000	7920	290
4	6610	1100	8435	302
5	8678	1200	8932	315
6	1986	1300	9383	328
7	1169	1400	9734	341
8	140	1500	10194	360

Table I

states, are urged to use the figures as a minimum in the development of their young stock having the normal weight and height curves for their breed in their growth record booklet and then plotting the actual curves of their heifer in the effort to keep her size up to higher than the standard. Table II. is the normality table for Guernseys.

Heart Girth Measure as Guide

The correlation between the heart girth measurement and body weight is good enough so that the circumference of the body at the heart girth can be used as a practical guide in gauging whether sufficient growth has been made. These estimations are most accurate for cows, but may also be used to advantage for heifers and calves. The weighing tape is a handy device to have on hand, because from it the weight can be read directly when it is fitted snugly around the girth just back of the elbows.

Effect of Early Freshening

Many of today's successful Guernsey breeders want the age of first freshening to be around 23 to 25 months. They prefer to breed according to size rather than age, and they are aware that heifers which make excellent gains from birth to the mentioned age and then calve normally, have at least two or three advantages over those which freshen at 27 to 30 months old.These are (1) bigger lifetime production to the owner, (2) more likelihood of contributing a favorable sire proof, and (3) lower cost to freshening time.

Greater Lifetime Production and Profit

In a study of the effect of age of first freshening to total yield, Chapman and Dickerson of the Wisconsin Experiment Station found a worth while advantage in early first calving from the yield standpoint. Their data follows:

Age at First Calving	Total Butterfat Yield Up To Seven Years of Age
18 to 21 months	1870 lbs.
22 to 23 "	1930 "
24 to 25 "	1910 "
26 to 27 "	1810 "
28 to 29 "	1760 "
30 to 31 "	1720 "
32 to 33 "	1580 "
34 to 35 "	1640 "
36 to 42 "	1490 "

This research was done with one of the larger later maturing breeds, so there is good reason to believe that similar results will accrue with the still earlier maturing Guernseys. The figures indicate that the heifers which freshened first when two-years-old, or slightly less, got such a head start in yield that those coming in for the first time when several months older were not able to catch up. Does early calving cause stunting? The estimates of mature weight by DHIA Supervisors of thousands of cows has shown that the effects if any were not marked. With about a two-months dry period at the end of the first lactation, and plenty of good feed, especially choice roughage, the chances are excellent that such heifers will be large enough as mature cows. In a later study involving 134 cows, the heart girth measurement of 26 cows that freshened first at 21 to 25 months of age was 77.1 inches after fourth calving; the measurement for 35 that freshened first at 30 to 44 months was 76.9 inches after fourth calving. Neither was the earlier first freshening detrimental to breeding efficiency.

A Favorable Sire Proof. The fast grown, early freshening, well-bred heifers are a distinct asset to their sire. They not only help to prove him at a fairly young age, but when their first lactation records are converted to the M. E. (mature equivalent) basis their level of yield is very likely to be considerably higher than if they had first calved four months later. Example: Suppose that the first 10 well-grown out heifers by a Guernsey bull freshen at the average age of 24 months and produce an average of 7500 lbs. of milk in 10 months on 2x, using the new DHIA conversion factor of 1.24 for Guernseys, the M. E. would be 9300 pounds. On the other hand, if poorly developed heifers freshen at the average of 30 months and produce in like fashion, their resulting M. E. from using the factor of 1.18 for the freshening age would amount to 8850 lbs.—or approximately 20 lbs. less fat, assuming a test of five per cent.

Lower Raising Cost. With early calving not only is feed saved, but time as well. At present it costs approximately $300 to raise a heifer to 24 months of age in New Jersey. In this is 45 hours of man labor at $1.00 per hour.

Getting The Growth

Assuming that calves are given a good start with ample amounts of quality roughage and enough concentrates up to a year of age, they should sail right along as yearlings if too much reliance is not put on pasture, fresh air and sunshine. Heifers will usually be growthier and develop into larger cows on those farms where most of the roughage that is grown is legume. Legume producing soil must contain a goodly content of calcium and phosphorus. Guernsey Isle's soil is less deficient in these two elements than the soil of the Isle of Jersey, a factor in the Guernsey being a larger cow than the Jersey. Nevens and Howerter of the University of Illinois got an average of .87 lbs. daily gain on Guernsey yearlings with five months of pasture plus water and salt as the sole feed for 14 seasons. This gain, although good, was a little less than the Ragsdale estimate for the age and breed. Rutgers University and Washington State College found that after a year old, heifers can be satisfactorily wintered, up to three or four months of calving, without concentrates when fed an abundance of quality legume or mixed hay and silage, or else all of the early cut, well-cured legume hay they

(*Please turn to page 898*)

NORMAL GROWTH IN WEIGHT AND HEIGHT

Age in Months	Guernsey Heifers Weight (Lbs.)	Guernsey Heifers Height at Withers (Inches)	Guernsey Bulls Weight (Lbs.)	Guernsey Bulls Height at Withers (Inches)
Birth	65	26.6	71	27.7
1	79	28.4	87	29.3
2	105	30.0	113	30.6
4	177	33.7	190	34.2
6	267	37.2	291	37.8
8	350	39.9	401	40.3
10	427	41.7	494	42.5
12	490	43.3	609	44.5
14	556	44.6	No data available	
16	605	45.3		
18	663	46.4		
20	712	47.0		
22	763	47.7		
24	818	48.0		
36	901	49.9		
48	990	50.4		
60	1051	50.6		
72	1093	49.7		
84	1066	49.3		
96	1070	49.6		

Table II

Variations in Fat Percentage

By

R. E. Erb, Mary M. Goodwin, W. N. McCaw,

R. A. Morrison and A. O. Shaw

Introduction

Anyone who has tested the milk of cows realizes that there is extreme variation in the percentage of fat in the milk. It is generally believed that over a period of years, months, or even days a cow shows an average test which is characteristic for her. This is presumably her inherited ability to secrete on the average a certain amount of fat in her milk. However, the amount of fat in any one milking or even a series of milkings may be considerably lower or higher than the average for that cow. When you consider all of the contributing factors, the problem becomes complex. Let's see what some of these factors are.

Genetic

First, there is more variation among cows of the same breed than there is between the averages of breeds. The Jersey breed, for example, averages 5.3 per cent fat, but individual cows may produce from less than 4.0 per cent to over 7.0 per cent. Thus if you want a low testing Jersey herd, you can buy one. By similar selection among the progeny of such cows, you could maintain the low fat percentage in your herd.

Second, the average fat percentage of a cow falls halfway between the transmitting ability of her sire and that of her dam. Thus if you mated a Guernsey cow testing 3.0 per cent to a bull from ancestry that had averaged 6.0 per cent, you could expect offspring that averaged approximately 4.5 per cent. Of course, this will not happen exactly for each individual produced by mating two such animals, but on the average it would. Genetically, then, we should remember three things:

1. Breed averages for fat percentages in milk are markedly different.
2. Cows in the same breed vary more in average fat percentage than do breeds.
3. Inheritance of fat percentage falls halfway between the sire and dam.

Feeding

It is generally considered that the average fat percentage cannot be varied over a long time by feeding. While this is generally true, there are some important exceptions.

1. Recent reports from the University of Wisconsin show that cows fed mostly concentrates and practically no hay, silage, or pasture, test very low compared with the same cows fed a balanced ration of grain and roughage.

2. Feeding whole milk or butterfat will raise the fat percentage. However, you get back only about one-fourth of what is fed. Also this practice is not allowed for cows on official test.

3. Thyroprotein will raise the average fat percentage for a short period and even longer if the cow is fed TDN at approximately 25 per cent above feeding standards. Few dairymen are good enough feeders to realize any benefit from feeding such a drug. Cows on official test cannot be fed this material.

4. Any changes in feed are probably causes of temporary fluctuations. This holds true for yield of milk as well as for fat percentage. The most drastic change happens in the spring when cows go on pasture. If the cow has not been fed too well, milk yield increases markedly. Fat percentage usually declines whether milk yield increases or not.

Management

The cow is a creature of habit. She can get used to most any kind of routine of feeding or milking. It is when she is varied from a set routine that she becomes disturbed. This is reflected in the way she lets down her milk and in the amount she gives. There usually is a drastic lowering of fat percentage, also. Incomplete milking for any reason will yield milk below average in fat percentage.

Disease

Temporary sickness which causes the cow to go off feed or to drop in milk yield will usually cause the fat percentage to be higher than average. This is particularly true for cows with low grade ketosis. On the other hand, cows with mastitis generally yield milk very much below average in fat percentage. The amount is directly related to the severity of the infection.

Exercise

If a cow gets a lot of exercise, as is the case for cows used for draft purposes in foreign countries, there is a tendency for the milk yield to be lower and the fat percentage to be higher. It is questionable that this is much of a factor under United States conditions.

Abuse

Fortunately, most cows like people and seem to be more at ease when their handlers are around. A few cows have a haughty disdain for people. They usually co-operate well at feeding and milking time but wish to be left alone at other times. Thus, it is relatively easy to tell a lot about a dairyman by walking into his cow barn or his pasture. If cows are abused, they are especially wild and nervous in the presence of strangers. If they are well handled, they show curiousity rather than fear. A nervous cow is an erratic milker and hence a very erratic tester.

A cow can sense personal moods. When you are nervous and quick tempered, even though you carefully avoid taking it out on the cows, they still know it and are more difficult to handle.

Physiological

There are certain causes of variations which have to do primarily with normal conditions in the cow. The cow is by nature a curious animal. She almost invariably investigates anything new she sees. If it is a strange cow, the two may have to decide who is boss. In any event, there is some excitement. A second type of excitement occurs when the cow is in heat. This causes variation in the yield of milk and the fat content of the milk.

The longer a cow has been in milk,

the higher the fat percentage. The faster milk yield declines, the faster fat percentage increases. A complicating factor here is season. Fat percentage is markedly lower in spring and summer than it is in fall or winter. Thus, cows freshening in the spring will show a greater increase in fat percentage toward the end of lactation than if the end of the lactation begins during the summer months.

The State College of Washington conducted experiments, over a five-year period, on fat percentage variations. Milk from every milking from 19 Holstein cows was tested for a 305-day period. In addition to this, 61 cows, including Guernseys, Jerseys and Holsteins, were tested for 10 consecutive days. It was hoped that an understanding of the "why and how" of cows varying production could be determined. One purpose of the experiment was to explain the difference in testing under many different circumstances.

Discussion

Gould and Stout and Misner have reported rather extensive studies on causes of variation in fat percentage as observed on the farm and at the milk plant. Most studies of this kind have generally failed to impress on the dairyman that many factors cause variations in fat percentage. In the study reported herein, a wide range of variations has been measured. Even under the most skilled dairymen, fat percentage varies widely from one milking to the next in the same cow. This occurs even when milk yield is fairly constant. Under less ideal conditions where cows are abused and are uncomfortable at milking time, the daily variations are likely much greater than those found in this study.

Since the D. H. I. A. tester is on the farm only one day per month, it is not possible to use a measure of one day's performance by a herd as an indicator of what the average fat percentage will be over a period of days. Over a period of time, however, the plus and minus differences between D. H. I. A. and plant testing will cancel each other if the dairyman is shipping all his milk. Milk taken for calf feeding, the morning cereal, etc., all contribute to differences.

There are many other reasons why fat percentage varies. Fat percentage declines very rapidly during the spring months. This decline is more noticeable for Jerseys and Guernseys than for Holsteins. Recently freshened Holsteins have a higher percentage of fat in the milk during the lactation, whereas, Jerseys test lower in early lactation than at any other time. Essentially the Guernseys follow the Jersey pattern.

Blosser and Smith have shown that cows milked on a 26-hour test day produce slightly more milk but with a lower average fat percentage compared with the same cows milked on a 24-hour test day. Irregularity of feeding and milking have been shown as undesirable practices. Evidence of incomplete milking occurred for no apparent reason in cows used for this study. Under these conditions the lower milk yields were associated with a lower average fat percentage, and the higher milk yields at the next milking showed an above-average quantity of fat. This is in keeping with previous observations that the first milk drawn is low and the last milk drawn very high in fat.

Information reported has been used to determine the accuracy of different methods of estimating lactation records. While fat percentage has been shown to be more variable than milk yield, it was not a seriously limiting factor or cause of gross inaccuracies among the methods used in D. H. I. A., H.I.R., and A. R. methods of testing. These methods were compared with actual yields of the cows found by weighing and testing every milking for a 305-day lactation period.

From 2,491 D.H.I.A. records, little evidence was found that management reflects any major changes in the fat percentage of lactation records, although there was a tendency for cows under above-average management to test higher. Length of dry period preceding the lactation likewise did not reflect any differences. Thus, the evaluation of a cow's average percentage fat in the milk, when fat percentage is a factor in selection, is troublesome when:

(a) A cow has only one record and random errors from actual occur because of day-to-day variation. One time in a hundred this can be as much as 0.3 per cent above or below the cow's actual average.

(b) A cow always freshens the same month of the year, since cows freshening in the fall tend to show above average fat percentages compared with cows freshening in April or May. This can be as much as 0.3 per cent for Jerseys and Guernseys but is probably no more than 0.1 per cent for Holsteins.

(c) A bull is being evaluated on the basis of incomplete records of his daughters. Jerseys and Guernseys show a different lactation fat percentage curve than Holsteins, with all breeds showing lower than average fat percentages during the first half of lactation. Seasonal variations can also contribute maximum errors in evaluation under these circumstances. Thus when fat percentage is a factor in selection or when studies of heritability are being made, environmental influences should be given careful consideration if errors are to be avoided.

Summary

Data from a number of sources were used for this study. Records on 19 Holstein cows milked two and three times daily were available. Every milking was weighed and tested for a 305-day lactation period. In addition, 61 cows were followed for a 10-day period with every milking weighed and tested. To study management, breed, and seasonal differences, 2,491 D.H.I.A. records were summarized by month of lactation. The more important results are:

1. Fat percentage of the milk commonly varies as much as two per cent from one milking of a cow to the next milking. Day-to-day variation is commonly one per cent.

2. Day-to-day variation in average fat percentage for groups of nine and 10 cows frequently exceeds 0.5 per cent. When as many as 61 cows were involved, the day-to-day variation did not exceed 0.2 per cent over a 10-day period, thus indicating day-to-day variations for the milk of 10 cows is primarily random individual cow variation.

3. Fat percentage increases rapidly during the last few months in lactation. This is most noticeable for cows carrying calf more than 200 days at the end of a 305-day record.

4. Holsteins have a distinctly different fat percentage lactation curve than do Jerseys and Guernseys.

5. Month of year is associated with drastic changes in average fat percentage in the milk, regardless of stage of lactation of the cow. Holsteins and Guernseys show less total variation (proportionately) than do Jerseys.

6. Cows under superior management tended to show only slightly higher average fat percentages compared with cows under inferior management.

7. Days dry preceding a lactation does not seem a major source of variation in fat percentage for the lactation.

8. Within any short period of the lactation, milk yields above average for the period are associated with higher-than-average fat percentages. This averages 0.26 per cent in fat percentage for each pound milk yield is above or below average.

9. Accuracy of composite sampling as practiced in D. H. I. A. was checked and found to slightly underestimate fat yield. The underestimation amounts to not more than one per cent of the total fat yield and contributes not over a 0.1 per cent reduction in average fat percentage for the lactation record.

10. Environmental influences are of sufficient magnitude to interfere with proper evaluation of fat percentage when this factor is considered important in selection.

Guernsey Meetings...

Michigan

By M. L. Dawdy

The annual meeting of the Michigan G. B. A. was held at the Student Union Building, East Lansing, on February 1, the opening day of the College-sponsored Farmers' Week. Ninety people attended the noon luncheon of the Guernsey group.

In past years it has been customary for all the Michigan Purebred Dairy Cattle breed organizations to hold a joint morning session on opening day of Farmers' Week, and then to devote the remainder of the day to their respective association meetings and banquets. This year, however, each breed devoted the entire day to their respective meetings and joined in an all-breed banquet sponsored by the Michigan Purebred Dairy Cattle Association.

President Elton Smith, Caledonia, informed the membership that in view of declining income, the association was confronted with reorganization decisions and the need for renewed promotional activity. Secretary-treasurer, A. P. Cole, presented the secretary's report, pointing out that in cattle sales activity the association handled only 60 per cent of the number of the preceding year, with a resulting decrease in gross income. Golden Guernsey milk sales in Michigan also showed a serious decrease in 1953, resulting in the need for action on a revised milk program. Mr. Cole acted as chairman of the Publicity Committee of the Michigan Purebred Dairy Cattle Association in 1953, and was greatly responsible for the 1953 Michigan Purebred Dairy Cattle Association Directory (published in the Michigan Farmer) in which 40 per cent of the advertising represented Guernsey breeders. This committee was also responsible for the successful raising of a $6,000 fund to send Michigan's National Champion 4-H Dairy Cattle Judging Team to England last year.

H. S. Rainier, chairman of the sales committee, reported on the association's six cattle sales totaling 266 head for an average of $309. This is below the reported 1952 activity.

Wendell C. Locke, Kalamazoo, a member of the Advisory Council of Golden Guernsey, Inc., introduced J. Frank Johnson, Peterborough, N. H., who reported a better than normal year country-wise for Golden Guernsey milk sales, with a 200,000,000 quart volume being reached last year. He also stated that milk selling to date has been a problem of underselling rather than of surplus, and he reviewed the activity of Golden Guernsey, Inc., in meeting with the American Medical Association to acquaint the medical profession with Golden Guernsey milk in all types of diets.

The 4-H Club Committee report was made by Chairman Edward Wright, Saginaw, who stated that Lenawee, Berrien, and Ionia Counties held outstanding junior Guernsey shows last year. The Michigan G. B. A. presents rosettes to all entrants and jackets to the winner of each class in the State 4-H Guernsey show held at Michigan State College. Last year's winners of jackets, who were invited guests at the noon luncheon, were Robert Britton, Adrian; Robert Stewart, Vassar; Gail Kinsburg, Lapeer; Ronald Jacobs, Riga; Ben Smith, Hastings, and Patsy Decatur, Rockford. The association presented a model Guernsey cow to Ronald Jacobs for exhibiting the junior champion Guernsey at the state show, and one to Patsy Decatur for showing the senior and grand champion Guernsey.

Chairman of the milk committee, Don Holbrook, Clare, reported 2,000,000 quarts of Golden Guernsey milk were sold last year. The committee also presented a proposal, which was favorably accepted, whereby Golden Guernsey milk might move in greater quantities if priced more competitively by the distributor paying only such premium as his market will allow, but not less than 10 cents per hundred to the Michigan G. B. A. for promotional work.

The Association went on record by resolution to support a new Animal Industries Building at the Michigan State College, and to support the program of the Michigan Purebred Dairy Cattle Association.

Following the report of the nominating committee, the directors elected were James A. Fish, Hickory Corners; Harlan Pleiness, Scottville; Elton Smith, Caledonia; Albert Kessler, New Hudson; H. E. Ranier, Romeo, and directors-at-large, Warren Watson, Hemlock, and Lyle Hunsberger, Ionia. The holdover directors are Edward F. Healey, Niles; Myron Jacob, Riga; Harold M. Dancer, Jackson; Frank Ormston, St. Johns; Edward Wright, Saginaw; Robert L. Peterson, Edmore; Donald Holbrook, Clare, and Howard MacDonald, Sault Sainte Marie, for the Upper Peninsula District. All officers were reelected, namely Elton Smith, president; Edward Wright, vice-president, and A. P. Cole, secretary-treasurer.

At the conclusion of the business meeting, a panel discussion was held on merchandising Guernsey milk. M. L. Dawdy, field representative for The American Guernsey Cattle Club, was moderator and the Panel consisted of Wendell C. Locke, Lockshore Farms Dairy, Inc., and H. L. Hansen, Hansen Evergreen Dairy, representing the distributors; Ralph Roth and Warren Watson, representing the producers, and J. Frank Johnson, representing Golden Guernsey, Inc.

Following the meetings of all the dairy cattle breed associations, the first annual Michigan Purebred Dairy Cattle Association banquet was held with an excellent attendance of 417 people.

Kansas

By Tim C. Main

The annual meeting of the Kansas G. B. A. was held in Manhattan on February 2. A good representation of breeders from all of the six districts in the state were present.

Roy Neher, Oswego, was reelected president for his second term. He has done a fine job and is well deserving of the honor. Other officers include Howard Zook, Rozel, vice-president, and Walter Werner, Kinsley, secretary-treasurer, who succeeds the efficient Clarence Graber, Newton, who had served for the past four years. The directors include: W. H. Bertholf, Wichita; Clarence Raymond, Fredonia; W. G. Ransom, Homewood; Walter Wohletz, Effingham; E. D. Hershberger, Newton; Dexter Weir, Clay Center, and Dale Crosley, Pratt.

Howard Zook, Rozel, reported on the new district that has been organized in the western part of the state. It will be identified as the "Western District" and will be centered around the cities of Great Bend, Rozel and Kinsley. A complete program of a spring show, field day, annual district meeting, and any other activity that is a part of the state program is being planned.

W. H. Bertholf, Wichita, gave a report of the five field days that were held in the state last year. The program was well accepted and it was voted to have one in each of the six districts this year during the week of August 2. A spring show will be held in each of the six districts during the week of May 4. Details will be worked

out by the officers of the local districts.

Max Dickerson, Hiawatha, made the annual production awards to the high DHIA herd, high HIR cow, and high AR cow. In each case, the owner was presented an engraved traveling plaque and a silver milk jug. Owner of the high DHIA herd was John Nelson, Cedar Drive Farm, Wichita. His herd of 12.6 cows averaged 531 lbs. of fat for the year. The owner of the high HIR cow was W. O. Boehle and Son, Lawrence. The cow, Boehle's Prince's Fanny, with 15765—919—Sr4—365—2x, placed her first nationally in this division in total fat and 10th in milk. The top AR cow, owned by John Nelson, Wichita, Honey's Honora of C. D., that produced 13245—747—Jr3—305C—2x, to place third nationally in this class.

Tennessee

By Ballard K. Bennett

The annual meeting of the Tennessee G. B. A. was held at the Andrew Jackson Hotel, Nashville, on February 8, with 65 breeders and guests present. The several out-of-state breeders and guests were introduced, including Mr. and Mrs. "Tiny" Ranier of Colby Dale Farm, in Michigan, E. E. "Al" Vary, from Illinois, Lee Yost, from Pennsylvania, James T. Christian, from New Jersey, and Ralph Coarsey, from Georgia. In the absence of both President McFarland and vice-president E. B. Henslee, Dr. J. B. Swafford, director of the association, opened the meeting with a few remarks of welcome.

Dr. Jack Spearing, D.V.M., Donelson, Tenn., and formerly of Pine Manor Farms and Curtiss Candy Company, gave an interesting talk on herd health, with emphasis on sterility. Dr. Spearing told of experimental work concerned with sterility, and discussed many of the problems connected with the subject.

Professor R. L. Lush, of the Dairy Department, University of Tennessee, talked on the use of fertilizer in today's agriculture and used a number of slides to emphasize his points. Jim Christian, manager of Dunwalke Farm, Inc., Far Hills, N. J., discussed the subject, "Where Are We Headed in the Dairy Business." He emphasized the importance of selecting cows for their ability to respond to machine milking. Ralph Coarsey, Trion, Ga., talked briefly on "Business Principles." During the luncheon hour, "Red" Moss, former dairy extension worker and now assistant commissioner of agriculture, introduced Buford Ellington, the Tennessee Commissioner of Agriculture. Mr. Ellington gave an interesting picture of the dairy situation in the state.

V. C. Parsons, superintendent of Official Testing, awarded the production trophies to various breeders. The Robin Roost trophy, provided by Dr. Sam B. McFarland, was awarded to E. B. Henslee on McDonald Farms Pre Karen, the highest producing cow in Tennessee for the year 1953 regardless of age or frequency of milking. "Pre Karen" produced 15842 lbs. of milk and 774 lbs. of fat as a six-year-old in 365 days. Dr. McFarland and his manager, Clark Freeze, were awarded the Hamilton County trophy for the high cow bred by owner, regardless of age and frequency of milking. This award was made on the production of Robin Roost Golden that made 13770 lbs. of milk and 668 lbs. of fat. Primrose Farm Loretta made the record that exceeded her class average by the highest per cent and won the Purity Dairies trophy for her owner, Dr. McFarland. W. A. Weigle and Son of Broadacres Dairy, Knoxville, won the Station Camp trophy, provided by Newman Cheek, with Gayoso King's Jet making the highest twice-a-day 10-month record.

Recognition of two of the three juniors was made by L. O. Colebank when he asked the commissioner of agriculture to present the Afton trophy to Delbert Lon gof Lawrenceburg, for his grand champion cow at the 1953 National Junior Guernsey Show at Waterloo, Iowa. Mrs. L. C. Langford, Hermitage View Farms, presented Peggy Dallas, Lafayette, a plaque for her champion Guernsey at the Mid-South Junior Show.

Four directors were elected for a three year term: Lee Housley, Athens; Elmo Phillips, Nashville; B. B. Dallas, Lafayette, and Homer Alexander, Hartsville. The 1953 executive officers were reelected to succeed themselves. They were Dr. Sam B. McFarland, president; E. B. Henslee, vice-president and Allan Poe, secretary-treasurer.

Directors, guests and officers at Tennessee meeting: Standing, Lee Housley, Dr. Jack Spearing, James T. Christian, Homer Alexander, B. B. Dallas, Ralph Coarsey, Lee Yost, Elmo Phillips and Dr. J. B. Swafford; seated, Allen Poe, secretary - treasurer; Dr. Sam B. McFarland, president, and E. B. Henslee, vice-president.

Mississippi

By Ballard K. Bennett

The annual meeting of the Mississippi G. B. A. was held at the Walthall Hotel, Jackson, on February 12, with approximately 40 breeders and guests in attendance. The president presided over the meeting and welcomed the group in an opening address. The secretary - treasurer read his report, which was followed with reports from the three districts, with Thomas Callicott, Coldwater; J. R. Flint, Jackson, and James Troutman, Fernwood, reporting.

The featured speaker was George M. Newlin, manager of Woodacres Farm, Princeton, New Jersey. Mr. Newlin gave an interesting and inspiring talk, and during the luncheon period used a series of colored slides to demonstrate various hay-curing methods.

Dr. Don Roark, former head of dairy production at Mississippi State College, Starkville, discussed "The Value of Roughage in a Dairy Cow's Ration," in which much emphasis was put on quality roughage. Ballard K. Bennett, national field representative for The American Guernsey Cattle Club, discussed matters pertaining to the breed in the state and used charts to demonstrate the value of purebreds. Jimmy Walker, of Walker Farms, Stoneville, reported on the Cotton States Sale and recommended that the 1954 sale be turned over to the Coarsey Sales Service, which was unanimously approved.

In the president's address, A. D. Wicks outlined a state-wide program for Mississippi Guernsey breeders. In a most thorough and concise manner, he urged greater participation in both district and state activities.

Various committee reports were made by committee chairman on testing and classification; junior work; fairs and shows, and resolutions and shows. Recognition was given Senator G. B. Walker for his many years of devotion and untiring efforts devoted to the Guernsey cow.

Officers elected were: A. D. Wicks, president, and Roy Kuykendall, secretary-treasurer. Directors are Thomas Callicott, J. R. Flint and James Troutman.

Recognition was given to outstanding junior breeders. Bobby Williams, Olive Branch, was awarded a model

cow. Jimmy Lane, Stoneville, received recognition for his champion in the junior show at the state fair, and Jimmy Bates, Liberty, received a model cow for winning in the southern district. Richard Blanton, Kosciusco, received a show halter for outstanding work as a junior. These presentations were made by L. J. Lane, personable herd manager at Walker Farms.

Vermont

By Joseph Pendergast

In spite of the most adverse weather of the winter, when nearly 15 inches of wet, heavy snow fell, clogging roads and disrupting electricity and telephone lines, the sun came out in all its brilliance on Thursday, February 18, in Montpelier, Vt., and with it the Vermont Guernsey breeders were out in goodly numbers to attend the annual meeting and banquet of the Vermont Guernsey Breeders' Association. Following introductory remarks by President William Bliss, Woodrow Follett, secretary - treasurer, gave his annual report. The Association enjoyed a good year from the standpoint of activities and financial status.

Project Committee chairmen reports were made by Roger Moody, on the 4-H Sale; Karl Fields, field day, and Theron Strong, parish show.

Joseph Pendergast, field representative of The American Guernsey Cattle Club, along with the other members of the Dunn Trophy committee, told of the work of this committee and commented on the program.

Howard Varney, who has represented the Association on the State 4-H Club committee, stated that under the new proposed state-wide 4-H Dairy Program, 4-H boys and girls who have reached their 13th birthday are eligible, if selected, to enter their calves at the Eastern States Exposition. Heretofore the minimum age requirement was 14 years. Also, under the new plan, more attention will be paid in the future to the type of the animals that go from the state to the Eastern States show.

Others called on for a few words were Dick Harwood, Dunn and Harwood, sale manager of the State Sale; Albion Lane, New England Golden Guernsey representative; and Dr. Hugh Riddell, University of Vermont, who, in his remarks thanked the Vermont Guernsey breeders for the fine support and co-operation given the State Dairy Council.

Vermont Guernsey booth at annual Farm Show.

Committee Chairmen for 1954 are: Parish Show, Wendell Savery, State Sale, Howard Varney, and Parish Show Handbook, Leonard Brown.

The annual banquet was well attended with approximately 100 Guernsey breeders and guests present. President Bliss, toastmaster, expressed his appreciation and thanks for the fine support the members had given the Association during the past year. One of the highlights of the banquet was the presentation of Production Trophies, State Champion Certificates, and Long-Time Production Certificates to the breeders by Joseph Pendergast. Production trophies were awarded to: Whimsy Farm Trophy to Weston Howland, Brattleboro; Howland Trophy to Arthur D. Pinkham, Wilmington; Red Echo Farm Trophy to Martin A. Brown, Wilmington; Savery Trophy to Martin A. Brown, Wilmington, and Moody Farm Trophy to Ralph H. Perry, Ira.

Vermont G. B. A. officers Roger Moody, Jacksonville, president, and Charles Wilcox, Shelburne, secretary-treasurer.

For the past three years the Association has honored the presence of a worthy 4-H boy or girl with the presentation of a Guernsey heifer calf presented by S. S. Yates of Saddleback Farm, to the Association. John Merchant, State 4-H Club Leader, introduced Ralph Elliott, of Barton, the 1953 winner. In response to this presentation by Mr. Merchant, Ralph very ably told the Vermont breeders what he has accomplished since he began as a 4-H Club member. He expressed his appreciation to his 4-H club leaders and the Association for making it possible for him to own a well-bred Guernsey calf.

Leonard Brown, member of the Dunn Trophy Award Committee, presented the trophy and plaque to the winner of 1953, James Watson, Taftsville. Two other awards, the King of the May Plaque and Pen and Pencil Set, were presented to the runners-up, Chester Willey of Morrisville and George Ainsworth, Jr., of South Royalton.

The climax of the meeting came with a fine program of entertainment. For this part of the meeting, Leon Carl, St. Albans, better known as the Fiddling Farmer, had everyone in a most joyful mood throughout his entire act.

Officers and directors elected for 1954 are: President, Roger Moody; vice-president, A. C. Burgess, and secretary-treasurer, Charles Wilcox. Directors are William Bliss, Ed Janeway, Ralph Perry, Leonard Goss, and Merrill Perley.

Vermont trophy winners: Leonard Brown, manager, and Bernard McGinnis of Beaver Brook Farm, Wilmington, winner of Red Echo and Savery Trophies, Ralph Perry, Ira, winner of Moody Farm Trophy, and Joseph Beane manager of Howland Farm, Brattleboro, winner of Whimsey Trophy.

Vermont Ladies' Auxiliary

Members of the Ladies' Auxiliary of the Vermont G. B. A. also held their annual meeting in Montpelier, on February 18. Mrs. B. W. Stryker, East Corinth, president, called the meeting to order. Mrs. Lockwood L. Reed, Hartford, secretary-treasurer, read the report. During 1953 the Ladies' Auxiliary unit has been most active in as-

sisting with many activities of the Vermont G. B. A. At the 1953 Parish Show, the Ladies' Auxiliary provided Guernsey T-shirts for all the 4-H boys and girls who participated in the Show, and in addition had the full responsibility of providing lunch and refreshments. The Vermont State Sale and the Field Day are two other major events at which the Ladies' Auxiliary has been most helpful. Along with these activities, they got behind the idea of the Association sponsoring a Guernsey booth at the annual Farm Show. This show attracts a large number of Vermont people and the booth has attracted its share of visitors.

Albion Lane, New England GOLDEN GUERNSEY field representative, was the principal speaker. Mr. Lane outlined the progress which has been made in the sale of GOLDEN GUERNSEY milk in the New England territory.

The 4-H Club girls entertained with a Spanish dance and reading.

Officers elected for 1954 are: Mrs. Howard Varney, president; Mrs. Edmund McNally, vice-president, and Mrs. Paul Dreher, secretary-treasurer. The Advisory Committee includes Mrs. Leonard Goss, Mrs. B. W. Stryker, and Mrs. Ray Allen.

Chester County Annual Meeting

BY C. J. JACOBS

THE 37th annual meeting of the Chester County, S. C., Guernsey Cattle Club was held in Chester on February 11. A fine group, totaling 115, attended this meeting to talk over the past year's activities, plan a program for 1954, and to hear James T. Christian, manager of Dunwalke Farm, Inc., Far Hills, N. J., speak on "Guernseys and Your Estate." W. T. Betts, vice-president of the organization, presided in a very jovial manner, inserting just the right story between each phase of the night's program.

A delicious chicken dinner was served in grand style by a group of beautiful girls from the local high school. Immediately following the dinner, Mr. Betts called on Les Abernathy, secretary of the South Carolina State Dairy Association, a staunch Guernsey supporter and a native of Chester County, to introduce all the guests.

It was reported by D. C. Wylie, secretary-treasurer, that all funds appropriated for repairs of the cattle barn at the fairgrounds would be put to good use as soon as the Chester City Commission rules on the technical matters. Mr. Betts stated that the officers and Board of Directors, with the chairman of the different committees, would work with the membership to carry out the 1954 program.

C. J. Jacobs, field representative for The American Guernsey Cattle Club, spoke briefly, commending the organization on its record in the past and urging that a complete and well-rounded program be installed and carried out each year. "A working organization, with good plans, has the support and interest of everyone and rarely fails to benefit everyone," he said. He gave some sidelights on new policies of the national organization and the Guernsey picture as seen in the entire Southeast.

Mr. Betts introduced Jim Christian, who told the group that each phase or job in handling and breeding a herd of Guernseys would help to determine the kind of an estate that the breeder is building for himself or his children. He stated that "every job that is done on the farm and with the herd is of importance, since the value of a cow, record, land or a whole herd will be determined eventually by a culmination of all these factors." Mr. Christian explained how the value of present estates could be enhanced by breeding progressively better cattle with each generation, and that certainly much thought should be given to this since it takes so many generations to eliminate some of the weaknesses of average cattle.

He stated that it is decidely better to eliminate cattle with certain faults and buy replacements, rather than try to correct them through breeding, and also that the best cattle are none too good to begin with because of our limited knowledge and ability to cope with genetics. Mr. Christian's talk was interesting and informative to everyone.

D. C. Wylie, Jr., Chester County Agent, introduced T. W. Morgan, assistant director of the South Carolina Extension Service. Mr. Morgan explained the extensive service program recognizing farm families in each county who do the best job of all around farming and living. He explained that a number of factors are considered in determining the winner of what the Extension Service has elected to call the "Balanced Farming Award." He presented plaques to two farm families, Mr. and Mrs. L. E. Stroud and Mr. and Mrs. D. C. Reid, who knew nothing of the awards prior to the meeting.

The organization, which began in 1918, is the pride of its 70 active members in a county where the cow population is said to be 98 per cent Guernsey. For 18 consecutive years they have sponsored and held a purebred Guernsey sale. For a number of years they have held a festival to pay tribute to the Guernsey cow. This organization will continue to breed good Guernseys and keep their own interests sharpened with activities of this nature.

East Central Illinois Meeting

BY M. L. DAWDY

THE annual meeting of the East Central Illinois G. B. A. was a dinner meeting in Cissna Park on January 18 with 75 people braving fog and icy road conditions to attend. Robert McCray, Cissna Park, vice-president, very efficiently conducted the meeting in the absence of the president, John Sutter. This group is well organized, extremely active and enthusiastic, and much of the credit can go to the efforts of State Director, Arthur Bauer, Cissna Park, and Robert McCray, who reported that during the past year they had toured each county in the District, calling on Guernsey breeders and counseling on promotional activity. Mr. McCray reported a membership drive to double the association's membership. He also urged every member and breeder in the district to make himself a committee of one to promote Guernsey cattle and Guernsey milk sales in his own respective community.

R. D. Stewart, assistant secretary of The American Guernsey Cattle Club, was the main speaker of the evening. He reported that 1953 was the second largest year in female recordings by the Club and also told of the favorable acceptance of advertising for GOLDEN GUERNSEY milk in the Journal of the American Medical Association. George Campbell, field secretary of the Illinois G. B. A., reported on the successful GURN-Z-GOLD Milk program in Illinois, and that 1953 was one of the most successful years for the State Association. Mr. Campbell also moderated a panel discussion on "Local Promotion," with the panel consisting of Henry Jenner, R. L. Adair, and Melvin Roeschley. Jesse Tuttle, secretary of the State Association, appeared on the program and his good humor and down-to-earth philosophy was much appreciated by the group.

It was announced that the Traveling Trophy, awarded by the District Association to the best 4-H showmen in the parish, was won by Marilyn Jenner, daughter of Mr. and Mrs. Henry Jenner, Ridge Farm. The Traveling Trophy awarded for the best female in the parish went to Roeschley Brothers of Flanagan.

Marilyn Jenner, outstanding 4-H Guernsey project achievement winner and twice an exhibitor at the National Junior Guernsey Show, reported on her experiences and accomplishments. Myron Bloom also reported on his

project and won a gold watch awarded by the Illinois G. B. A. for the outstanding Guernsey 4-H project in Illinois in 1952.

The report of the nominating committee was made by Chairman Herbert Green and the following were elected: Robert McCray, president; Ronald Elliott, Gilman, vice-president, and Richard Muehling, Cissna Park, secretary-treasurer. Directors are James Keely for Livingston County; Henry Jenner, Vermilion County; John Knox, Champaign County; Herbert Green, Ford County; Orvan Peters, Kankakee County, and Paul Ristow, Iroquois County.

Illinois Valley Meeting

By M. L. Dawdy

The Illinois Valley G. B. A. held their annual meeting at the Farm Bureau Building in Pekin on January 21 with 35 people attending. President Otto Laesch called the business session to order and a spirited and active meeting was held throughout the day. Both breeders and milk distributors entered into a general discussion on the milk situation in view of the surplus of both milk and butter. The general conclusion was that producers contribute much by attempting to regulate their production to fit seasonal demands. A further opinion was generally expressed also that Guernsey milk producers need to concern themselves more with milk marketing responsibilities, promotion and producer-distributor relationships.

It was voted to hold the 1954 parish show at Mineral Springs, August 5 and 6. Over 100 head were exhibited at the 1953 show held at Pekin. A vote of thanks was given to Garold Kepple for the successful type school that was held last year at Hi-View Farm, Tremont, which he operates. A type school will be held again this year.

George Campbell, field secretary of the Illinois G. B. A., reviewed the past year's activities of the state association, reporting one of the most successful years that the association has had. He also reviewed the successful GURN-Z-GOLD Milk program in Illinois and discussed its future possibilities. M. L. Dawdy, representing The American Guernsey Cattle Club, also appeared on the program.

The nominating committee, consisting of Ed Strickfaden, Pekin, Garold Kepple, Tremont, and Glenn Rader, Garlock, reported, and the following officers were elected: Otto Laesch, president; Herbert Rogers, Emden, vice-president and L. E. Dennis Sr., secretary - treasurer, with Darrell Rankin, assistant secretary-treasurer.

Boone County, Indiana Meeting

By M. L. Dawdy

Lee Seale, Lebanon, was elected president of the Boone County, Ind., G. B. A. at their regular meeting on February 24 in the Duff Farm Management Service offices, Lebanon. Livings Brindle, Jamestown, was elected vice-president and Fred Duff, Lebanon, secretary - treasurer. The directors elected for three-year terms are Kenneth Tate, Normandy Farm, New Augusta, and Paul Hardy, Green Ridge Farm, Lebanon.

J. D. Clifton, the retiring president, conducted the business meeting. He received an expression of appreciation from the organization for his excellent tenure as president the past two years. Considerable discussion was given over to the annual Boone County Sale, reviewing past sales, and discussing plans for future sales. M. L. Dawdy, field representative of The American Guernsey Cattle Club, was the speaker.

Northern Illinois Meeting

By M. L. Dawdy

Thirty-five members attended the noon luncheon and annual meeting of the Northeastern Illinois G. B. A. in Wheeling on January 23. Following the luncheon, the "Chicago Market Report" film recording of the 1953 International Dairy Show was shown. Also a film of the District's 1953 Parish Show held at the Quaker Oats Company's Ful-O-Pep Research Farm, Barrington, at which 13 exhibitors participated.

Vice-president Malcolm J. Boyle conducted the meeting in the absence of President Oliver M. Burton who was confined to St. Luke's Hospital, Chicago. A resolution was passed expressing the group's appreciation to the Quaker Oats Company as host to the 1953 Parish Show. The date set for the 1954 Parish Show is July 25 at the John Plain Company Farm, Cary. The Parish Show committee is Delbert Kingston, chairman, Ed Armstrong, M. J. Boyle, A. E. Cox, George Olsen, Marion Peck, and Russell Tipton.

Following the nominating committee's report by Chairman Delbert Kingston, Oliver M. Burton was re-elected president, Malcolm J. Boyle, vice-president, and Stephen Paydon, secretary-treasurer. Mr. Burton was also nominated by the District to succeed himself as Director-at-Large of the State Association. Delbert Kingston was appointed to the new office of Publicity and Public Relations.

W. H. Odlum, chairman of the Milk Committee of the State Association, reviewed the current milk program of the Illinois G. B. A., including its objectives and its success. Other speakers on the program were L. V. Wilson, who stressed the importance of selecting cattle that prove themselves for a long useful life, Delbert Kingston, George Campbell, and M. L. Dawdy.

Franklin County, Pa., Meeting

By William H. Juzi

The annual meeting of the Franklin County, Pa., G. B. A. was held in Chambersburg. For the first time, most of the members brought their whole family, and some 85 people enjoyed the turkey dinner.

President D. Marion Benedict conducted the business meeting, calling on secretary-treasurer William Stuff to give his report. William H. Juzi, John Blyholder, and Al MacKay, representing the State and National organizations, each presented facts of interest.

County Agent Fague reported that the county is now starting to Bang's test. Past County Agent Knode complimented the group on the growth and work done to create interest in dairying generally.

Fred Downey, owner of Woodside Hall Farm, Williamsport, Md., and president of the Maryland G. B. A., gave a splendid talk entitled, "Planning a Breeders' Program."

Gerald Biggs, member and director of the Association, and also president of the Pennsylvania Farmers Association, cautioned the group to take definite steps to curtail over production.

Gerald Biggs, James Heckman, and Mervin Peckman were unanimously elected directors for the coming year. President D. Marion Benedict was re-elected, as was secretary-treasurer William Stuff. Eugene Hege is their new vice-president for the coming year.

North Central Colorado Meeting

By A. Wendell Fuhriman

The North Central Colorado Guernsey Cattle Club held their annual meeting on February 23 at Longmont. Fred Kiehn, Berthoud, was elected president; John Spomer, Longmont, vice-president and Ed Maelger, Berthoud, secretary-treasurer. O. C. Holland and Ed Johnson are directors.

Plans were completed for the show to be held at Loveland on April 24. Ribbons will be given to the winners of the first three places. Judging contests will be held in conjunction with the show, with ribbons for the winning 4-H judging teams and individuals. Announcement was made that the Calf Sale will be held at Longmont on May 8 with those present pledging support.

H. A. Sandhouse, Extension Dairy-

man, reviewed the work in DHIA testing. Colorado is working with the Utah State Agricultural College in sending in their reports which are run through the I. B. M. machines of Utah. Mr. Sandhouse stated that this is giving faster reports back to the dairymen, plus information as to the length of lactation and breeding data.

Pictures were shown of the National Dairy Cattle Congress, Waterloo, Iowa, and were enjoyed very much. A turkey dinner, prepared by the ladies of the United Brethren Church, preceded the meeting.

Okaw Valley, Illinois, Meets

By M. L. Dawdy

The Okaw Valley G. B. A. held a night meeting for their annual business session on January 19 in Vandalia, Illinois. Twenty-nine people attended on a very foggy night, thankful that this area of Illinois was receiving a much needed rain that was many months overdue.

The last Saturday of June, June 26, was selected as the annual date on which to hold the Okaw Valley Parish Show at Salem. The annual Type School will also be held in June at the farm of President Elmo Alberts, West Carlyle.

John Ostrodka, Sandoval, was nominated for district director on the Illinois G. B. A. board of directors. Elmo Alberts was reelected as president; Claude Cranmer, Assumption, vice-president, and Mrs. Joyce Bingham, Vandalia, secretary-treasurer. Appointed as Publicity Chairman was Eugene Meffert, Highland, and as Milk Committee chairman, Dale Dunteman, Shumway.

George Campbell, field secretary of the Illinois G. B. A., reported the successful 1953 activities of the State Association and explained the proposed new GURN-Z-GOLD Milk program by Med-O-Pure Dairy in southeastern Illinois. He urged all Guernsey producers to support the new program as an outlet for their milk, and also to provide Med-O-Pure with a sufficient supply.

R. D. Stewart, assistant secretary of The American Guernsey Cattle Club, was the main speaker and reported some of the past year's activities of the National organization. Jesse Tuttle, secretary of the Illinois Association, also spoke to the group. Ralph Alberts, son of Mr. and Mrs. Elmo Alberts, who exhibited the reserve champion at the 1953 National Junior Guernsey Show, gave an interesting report on his 4-H experiences.

Refreshments were served following the meeting, with Mrs. Marion Van Sant in charge.

North Central Indiana Banquet

By M. L. Dawdy

Sixty-five people attended the annual banquet of the North Central Indiana G. B. A. at Swayzee on February 23. This district comprises the Counties of Howard, Tipton, Miami and Grant.

President George Smith, Marion, was toastmaster. During the program, the winner with the outstanding 4-H Guernsey project in each county was presented and was given an award. The 4-H members were Jerry Parsons, Howard County; Roberta Macy, Miami County; John Laniger, Tipton County and Philip Smith, Grant County.

Recognition was also given to breeders in the district for accomplishments during the year, and included W. L. Young and Son, Greentown, Henry Leffler, Marion, and Carl Rayl, Russiaville. Appreciation was also extended to Carl L. Jenkins and Julius Moy, Peru, for being the hosts at the successful district picnic last year.

It was announced that the 1954 parish show will be held at Marion. In last year's show, 102 head of Guernseys were exhibited.

An unusual and delightful musical entertainment was presented by Herbert Grubbs, Gas City, and his four children known as the "Melodaires."

Also on the program were E. T. Wallace, secretary of the Indiana G. B. A., who reviewed the services available to Guernsey breeders through the State Association, and M. L. Dawdy, field representative for The American Guernsey Cattle Club, who explained the activities and services of the National organization.

Officers of this district are President, George Smith, Marion; vice-president, Carl L. Jenkins, Peru, and secretary-treasurer, Philip Young, Converse. The directors are Melvin Young, for Howard County; Robert Herron, for Tipton County; Julius Moy, for Miami County, and Earl Rennaker, for Grant County.

Montgomery County, Pa., Meeting

By William H. Juzi

Undoubtedly, the largest crowd ever to attend the annual meeting banquet of the Montgomery County G. B. A. met at the Whispering Pines Inn, Montgomeryville, Pa., on February 23. During the buisness session in the morning, President Ellis Anders called on secretary-treasurer Delbert Keir for his reports.

Joseph Stringer, chairman of the County Brucellosis Committee, brought the group up-to-date on the Bang's program. He mentioned that some milk dealers already have indicated they would not accept milk from herds not blood tested after January 1, 1955.

Gene Coskery, chairman of the Tour Committee, reported on a successful trip that some 65 members made last summer to Mulhocaway and Dunwalke Farms in New Jersey. Assistant county agent, Warren Deppen, reported on the 4-H Club activities in the county.

Officers reelected were: Ellis Anders, president; Wilson Kratz, vice-president and Delbert Keir, secretary-treasurer. Seven directors were also elected.

William H. Juzi of the State Association gave a brief summary of the work being planned in an effort to increase Golden Guernsey milk sales. After lunch, Donnell Marshall, President of the State Association, made a few remarks. Maynard Rothenberger, county 4-H Club leader, introduced Guernsey 4-H members. County Agent Waltz made remarks on the coming DHIA meeting and mentioned other projects now being sponsored by the county agents office. Curtis Cohee, President of the Philadelphia Dairy Council, was the main speaker. He held the interest of everyone with his talk entitled, "Make It Easy To Get Milk."

Southern Illinois Meeting

By M. L. Dawdy

A small group attended the annual meeting of the Southern Illinois G. B. A. in Pinckneyville on January 20. The group voted to hold a parish show, the time and place to be decided on later.

A general discussion of Guernsey activities was held, and the following officers were reelected: Melvin Hartman, Red Bud, president; Herman H. Cullins, McLeansboro, vice-president, and J. A. Shaw, Cutler, secretary-treasurer. The directors of this association, District No. 9 in the State organization, are John Pupava, Monroe County; C. R. Bullock, Union County; Theodore Huecker, Jackson County; H. H. Cullins, Hamilton County; Sam Merriman, Franklin County; Clarence Schumacher, Randolph County, and J. A. Shaw, Perry County.

George Campbell, Batavia, and M. L. Dawdy, Lafayette, Ind., attended the meeting representing the Illinois G. B. A. and The American Guernsey Cattle Club.

Dodge County, Wis., Meeting

By Donald J. Ausman,
County Dairy Agent

The Dodge County, Wis., G. B. A., held their annual winter educational meeting on February 9 at Juneau. Dr. E. V. Morse, Veterinary Science De-

partment, University of Wisconsin, discussed the disease "Leptospirosis" as a new threat to dairy cattle breeders. He emphasized that this new disease may be masquerading as Bang's disease in many herds where regular programs of blood testing are not followed. Dr. Morse stated that about 700 dairy cattle in Wisconsin were known to be infected with the disease which was not recognized because of its similarity to other contagious abortion disease symptoms. Correct methods of pasture renovation and the results of pasture fertilization test plots within the county were shown by strip film and slides.

A committee was appointed to make plans for the annual meeting and banquet to be held in the spring. A lively discussion regarding the price situation for Guernsey milk developed, and several members expressed their desire to become associated with some distributor of GOLDEN GUERNSEY milk.

North Central Illinois Meeting

BY M. L. DAWDY

AN all-day meeting and luncheon was held by the North Central Illinois G. B. A. at their annual meeting in Princeton, Ill., on January 22, with about 40 people in attendance. The group passed a resolution to be presented at the state meeting calling for more "grass roots" publicity about Guernseys, particularly the return above feed cost, by all breeders in their local communities.

In making plans for the coming year's Type School and Parish Show, it was voted to charge an entry fee of two dollars per animal exhibited by adult members and fifty cents per animal for junior exhibitors. This will help finance the District's 4-H program.

Joe Hertzler, Prophetstown, was elected president, while Fred Pritchard, Atkinson, was elected vice-president, and Milton Dennis, Amboy, secretary-treasurer. County directors are: Wayne Fadden and Earl Stewart, Whiteside County; Clyde Shadle, Rock Island; David Breeze and Fred Montavon, Lee; Walter Snook and Warren Varland, La Salle; Robert Bauer and John Cohrs, Bureau; Gordon Jaegers and Howard Ford, Henry; Clayton Bennett, Stark, and Mahlon Hunt and Harold Mills, Putnam - Marshall. Nominated by the District for Director-at-Large of the State Association was Fred Powell, Rockford.

The State association and the National association were represented by George Campbell, Batavia, and M. L. Dawdy, Lafayette, Indiana.

Mid-State Indiana Banquet

BY M. L. DAWDY

SIXTY Guernsey breeders and their families attended the Indiana Mid-State G. B. A. banquet held in Cumberland, Ind., February 19. In addition to this annual banquet, where a wonderful spirit of fellowship prevails, this group also holds a monthly business meeting.

An excellent musical program was arranged and presented by J. D. Clifton, Lebanon, one of the members of the association. It included selections by Mrs. J. D. Clifton, solos by Rose Marie List, daughter of Mr. and Mrs. Paul List, and Twyla May Clifton, daughter of Mr. and Mrs. Clifton, several numbers by the "Hoosier Tone Twisters," a wonderful quartet composed of Robert Spees, W. E. Blackwell, David Richardson, and J. D. Clifton, all business men of Lebanon. Additional talent uncovered in this group of Guernsey folk was a little five-year-old, Mary Ellen Mithoefer, who starred by singing three numbers with nothing less than professional ability.

Max Dawdy, field representative of The American Guernsey Cattle Club, was the speaker. The film recording of the 1953 International Dairy Show, "The Chicago Market Report," was shown. Russell George, Lebanon, reported on the Annual Mid-State Consignment Sale held at the State Fairgrounds, Indianapolis, stating that approximately 58 head were catalogued. Lee Seale, Lebanon, extended an invitation to the group to attend "Open House" on his farm.

Emerson Mithoefer, Indianapolis, was general chairman and acted as Toastmaster. He reported that Clair Paris, Guernsey breeder and a member of the association, was ill and regretted that he could not attend. A note of sympathy and best wishes for a speedy recovery, signed by all in attendance, was sent to Mr. Paris.

The group was welcomed by Kenneth Tate, manager of Normandy Farm, New Augusta, and president of the Mid-State association. Paul List, manager of Sleepy Hollow Farm, Indianapolis, is their secretary.

Northwestern Illinois Meeting

BY M. L. DAWDY

MR. and Mrs. Charles Vanderheyden were the gracious hosts to the Northwestern Illinois G. B. A. at their home in Stockton on January 22 with 22 people in attendance. This district includes Jo-Daviess County, which was the first and oldest local Guernsey organization in Illinois.

A film, produced by the Kraft Foods Company on "Raising Calves," much of which was filmed at Mr. Vanderheyden's Lawnview Farm, was shown to the group. George Campbell, of the state association, and M. L. Dawdy, of The American Guernsey Cattle Club, met with the group to help with this year's planning program.

President Fred Powell invited the District to hold the 1954 field day at Pinehurst Farm, Rockford, and the date of June 2 was set. It was also pointed out that the Northwestern District had a new National class leader, Holly of Smilin' Acres, bred and owned by Milton Miller, Rockford, and the top of the last Curtiss Candy 4-H and FFA Project Sale also came to the District, having been purchased by Richard Reusch, son of Mr. and Mrs. Harlan Reusch, of Elizabeth.

Officers reelected were: Fred Powell, Rockford, president; Ray Heidenreich, Woodbine, vice-president, and Charles Vanderheyden, Stockton, secretary-treasurer. Directors elected were Harlan Reusch, Jo-Daviess County; Martin Brinkmeier, Stephenson; Tom Condon, Winnebago; F. D. Hickey, Ogle, and Milton Miller, director-at-large.

Following the meeting, Mr. and Mrs. Vanderheyden served bountiful refreshments to close an enjoyable and successful meeting.

Western Illinois Meeting

BY M. L. DAWDY

DURST BROTHERS DAIRY was host to the Western Illinois G. B. A. at their plant in Quincy, Ill., on January 21, with an attendance of 36 people. L. H. Durst welcomed the group and presented the association with a check for $50 to be used for their 4-H program. Mr. Durst indicated the dairy's major supply of milk was Guernsey, and that he would like to have an entire Guernsey milk supply.

President Robert Terstriep conducted the meeting, which included much discussion about making awards to 4-H members at the county and parish shows. It was further voted to hold both a parish show and a type school in August, the place and time to be announced later. Warren Lewis, Quincy, announced that he would donate a project Guernsey heifer calf to be given to a 4-H boy or girl at the parish show.

Robert Terstriep, Quincy, was reelected president; Harold Baker, Bushnell, was elected vice-president, and Warren Lewis, Quincy, secretary-treasurer. Elected directors were Fritz Wiley, Wendell Thompson, Doren Robinson and George Lewis.

George Campbell, representing the Illinois G. B. A., and M. L. Dawdy, of The American Guernsey Cattle Club, appeared on the program.

Wabash Valley, Ill., Meeting

By M. L. Dawdy

The Wabash Valley G. B. A. held their annual meeting at Martinsville, Ill., on January 19 with 24 people attending. The business meeting was conducted by President William Walker, Charleston. Much discussion was held on the procurement of Guernsey milk in the southeastern area to supply Med-O-Pure Dairy in order to start GURN-Z-GOLD in the Mattoon area. George Campbell, field secretary of the Illinois G. B. A., urged the producers to furnish the necessary supply to make the program successful. He indicated that if producers would get behind the program, the possibilities for new breeders and Guernsey milk producers in that area would be greatly increased.

Other speakers on the program were R. D. Stewart, assistant secretary of The American Guernsey Cattle Club, M. L. Dawdy, field representative for the Cattle Club, and Jesse E. Tuttle, secretary of the Illinois State Association.

The Wabash Valley Parish Show will be held on June 28, either at Martinsville or Marshall. Max Stephen, Casey, invited the association to hold the annual Type School at his farm.

All the officers and directors were reelected for a one-year term, namely; William Walker, president; Max Stephen vice-president, and Fred Richey, Hindsboro, secretary-treasurer. Directors are Raymond Musgrave, Crawford County; John Yeley, Clark County; Raymond Perkins, Coles County; Hale Price, Cumberland County; John Beaty, Douglas County; Arthur Lukken, Edgar County; Dale Metcalf, Edwards County; Vaughn Brooks, Jasper County; A. R. Foster, Lawrence County; Howard Gallagher, Richland County, and Hal Norris, White County.

Lenawee County, Mich., Banquet

By M. L. Dawdy

The Lenawee County G. B. A. in Michigan has the distinction of holding the largest breed banquet of any of the dairy breeds in the county. One hundred people attended the annual meeting and banquet in Adrian on March 2. The date just missed by a few hours one of the worst blizzards of the season which virtually paralyzed the Adrian area the following day.

Donald Fatchett, Blissfield, county president, conducted the business meeting. The county organization had a treasury balance of over $300 at the close of the year's operation and a membership of nearly 60 Guernsey breeders. Ezra Neuroth, Blissfield, acted as toastmaster for the program. Miss Linda Peebles, a 4-H Club member, favored the group with several vocal solos.

Clyde Goodlock, Clayton, chairman of the 4-H Committee, made cash awards to all 4-H Guernsey project members of the county who had animals placing sixth or above in the open classes at the 1953 Lenawee County Fair after qualifying by having placed among the high three in the 4-H Show. Boys and girls receiving awards were: Marilee Jacob, Riga; Ann Copeland, Clinton; Karl Kimerer, Britton; Jack Marvin, Adrian; Bob Britton, Adrian; Ronald Jacob, Riga; Philip Graves, Hudson; Richard Randolph, Adrian; Harold Thompson, Blissfield; James Knisel, Blissfield; Sandra Copeland, Clinton; Patricia Goodlock, Clayton, and James Lawrence, Sand Creek. Over 50 youngsters exhibited Guernsey projects at the County Fair. Selected as the outstanding Lenawee County 4-H Guernsey project member was Ronald Jacob, son of Mr. and Mrs. Myron Jacob, Riga. Recognized for an outstanding deed was Patricia Goodlock, Clayton, who carried on to completion the 4-H project of little Keith Yeutler, Clayton, who had the misfortune of being a victim of polio.

Speakers on the program were Elton Smith, Caledonia, president of the Michigan G. B. A.; James A. Fish, herd manager at Lockshore Farm, Hickory Corners, and chairman of the Michigan State Sales Committee, and M. L. Dawdy, field representative for The American Guernsey Cattle Club.

Officers of the association are: President, Donald Fatchett, Blissfield; vice-president, Lloyd Cooley, Hudson, and secretary-treasurer, Myron Jacob, Riga. Newly elected directors are James Lawrence, Sand Creek; Clyde Goodlock, Clayton, and William Marvin, Adrian. The holdover directors are Donald Fatchett, Myron Jacob, Lloyd Cooley, Dorman Goodlock, Adrian, John Marvin, Adrian, Ezra Neuroth, Blissfield, and William Bradstreet, Hudson.

Northeastern Pennsylvania Meeting

By A. M. MacKay

Miss Mary Weir, Dallas, was elected president of the Northeastern Pennsylvania G. B. A. at the annual meeting held at Dallas on March 5. Dean Brook, Meshoppen, was named vice-president and Robert Stevens, Tunkhannock, secretary-treasurer. Directors are Edward Vaughn, Mehoopany; Ira Dodge, Montrose, and George W. Snyder, St. Johns.

President Reuel E. Warriner presided at the morning business session with Raymond Goeringer as secretary. Many members participated in a lively discussion on the holding of a cattle sale in the northeastern part of the state. Due to the distance from Lancaster, some members felt there was a place for such a sale in the northeast. However, there was considerable doubt that sufficient cattle could be found. A committee, including John Samworth, Robert Stevens, Dean Brooks, and Mary Weir, was appointed to study the matter.

Featured speaker was Paul Newman of the Beacon Milling Company. Speaking on, "Our Greatest Opportunity," he stressed the opportunity to convert our apparent oversupply of dairy products into an increased market through advertising, research, and better public relations. Continuing on at the close of his talk, the members actively participated in a lively discussion on the present local milk situation and advertising.

Southwest Breeders Hobnob

Sixty-five buyers and breeders from California, Utah, New Mexico and Arizona met at the Adams Hotel, Phoenix, Ariz., the evening before the Lynndale Farm dispersal. A fine dinner and program was presented.

Moving pictures of last year's sale animals were shown. A. J. Theobald, secretary-manager of the Utah State Fair, showed moving pictures taken at last year's Utah State Fair and invited breeders to exhibit at his fair in 1954.

Utah guests were introduced by Albert Dimond, president of the Utah G. B. A. New Mexico breeders were introduced by their president, J. W. Taylor. Art Telfer, California secretary, handled the California delegation. The Arizona president, C. L. Phillips, introduced those from Arizona.

Short talks were made by the sale manager, Jack Robinson. Herb Snow, president of the Utah State Fair Board, explained the advantages of exhibiting at the Utah State Fair.

Western breeders were happy to have Mike Seath of New Jersey in attendance. Mike gave a good talk, explaining the workings of the national association and extending an invitation for all to attend the convention at Boston.

Applicants for Membership

The following Guernsey breeders have applied for membership in The American Guernsey Cattle Club:

Pennsylvania: Harold E. Guinter, Salladasburg, recommended by Fred U. and Zella L. Stabler.

Tennessee: Robert Jackson, Rockvale, recommended by Sam B. McFarland.

Sales...

Haines Acres Guernsey Dispersal

By Wm. H. Juzi

Fifty-four purebreds were sold at the dispersal of the Guernsey herd owned by Col. Mahlon N. Haines, of York, Pa., on March 1, at the Association Sales Pavilion, Lancaster. In spite of a rain storm, of near hurricane proportions, a capacity crowd filled the pavilion which was well protected from the stormy weather. The fifty-four purebreds sold for $13,515, an average of $250.28.

The top cow, Manor Glen Smuggler's Reward, was purchased by H. H. McConnell, Honey Brook, for $640. She was sold with her heifer calf by her side. This attractive cow is a daughter of McDonald Farms Designer, making her a maternal sister to the world record cow, Dotty of West Side Farm. Herbert H. Sterner, Littlestown, was the contending bidder.

The sale was managed by the Pennsylvania G. B. A., with William H. Juzi, Business Manager, reading pedigrees. Walter Dupes, Elizabethtown, was the auctioneer, assisted in the ring by the fieldmen of the Association.

Following is the sales list:

Norman R. Bachman, New Tripoli, Pa.
- Gloria of Haines Acres $245

Earl and Norman Berger, Kutztown, Pa.
- Sophie of Haines Acres 405
- Dixie of Haines Acres 125
- Audrea of Haines Acres 245

Ralph Byers, Quarryville, Pa.
- Princess of Haines Acres 130
- McCullough's Susan Jane 120
- Bedminster Bonny Helen 150
- Octoraro Beatrice 135
- Carol of Haines Acres 145

J. Irwin Clark and Son, Mifflintown, Pa.
- Spring Llyn Gilda and Calf 295

Willard B. Delp, New Providence, Pa.
- Canary of Haines Acres 130

Daniel S. Deiner, Gap, Pa.
- Highland Chief's Dolores 285

Earl R. Farwood, Glen Mills, Pa.
- Stomally Dolly's Hebe 180

A. H. Fretz, Quarryville, Pa.
- Doris of Haines Acres 165
- Judy of Haines Acres 155

Catherine Georeno, Birdsboro, Pa.
- Verdie of Haines Acres 150
- Bear Haven's Maxim Rose and calf 460
- Star of Haines Acres 325
- McCullough's Annabelle 320

John K. Gordner, Millville, Pa.
- Lizzie of Haines Acres 360
- Nadine of Haines Acres and calf 330
- Rosie of Haines Acres and calf 280

Thomas S. Gordner, Millville, Pa.
- Flo of Haines Acres 305

Russell Guinther, Boyertown, Pa.
- Dorothy of Haines Acres 210
- McCullough's Melody 260

W. E. Heistand, Manheim, Pa.
- Fairy of Haines Acres 120
- Lindy of Haines Acres 100

John J. Herr, Mt. Joy, Pa.
- Lilly of Haines Acres 165

J. A. Leamer, Dunlo, Pa.
- McCullough's Pinta 250

H. H. McConnell, Honey Brook, Pa.
- Manor Glen Smuggler's Reward and calf 640

William McCulloch, Shippensburg, Pa.
- Sylvia of Haines Acres 400

Isaac S. Martin, Manheim, Pa.
- Pride of Haines Acres 130

Roy E. Moll, Shartlesville, Pa.
- Queen of Haines Acres 230

Paul Nelson, Newark, Del.
- Cora of Haines Acres 155
- Keel of Haines Acres 180
- Vera of Haines Acres 130

John W. Pudliner, Fullerton, Pa.
- Wilgorlan Farms M. Pauline 175
- Irene of Haines Acres 155

Le Rue Royer, Milton, Pa.
- Dolly of Haines Acres and Calf 335
- Pebble Hill Baroness Fad 315
- June of Haines Acres 180
- McCullough's Tillie and Calf 230
- McCullough's Moon Shine 325

Christ W. Sauder, Narvon, Pa.
- Elkhardt's Pepsie 400

Charles E. Shenk, Quarryville, Pa.
- McCullough's Eileen 200

John Spicer, Gettysburg, Pa.
- McCullough's Melinda 2d 300

Herbert H. Sterner, Littlestown, Pa.
- Ellen of Haines Acres 250
- Agnes of Haines Acres 225
- McCullough's Butter Maiden 450

Mrs. Ann M. Wilton, Pine Grove, Pa.
- Pebble Hill Baroness Camellia 230
- Ridgewood Crusader's Marjorie 485

William S. Wilton, Pine Grove, Pa.
- Blithe Spirit of Fenton Farm 235
- Sequel Susan Jane 240
- McCullough's Eleanor 375

48th Glenburnie Guernsey Sale

Fifty-one head of Guernseys sold for $12,655, an average of $248.14, at the 48th Glenburnie Guernsey Sale held at Glenburnie Farm, Trenton, N. J., on March 5. Florham C. Graceful was top at $775, going to Ted Steele, New Hope, Pennsylvania.

The sale was managed by the Pate Sales Company, Trenton, N. J., with E. M. Granger, Jr., the auctioneer.

Following is a list of the animals selling for $250 or more:

L. W. Dunkelberger, Harrisburg, Pa.
- Patrician's Barb $255
- Webety Senator's Jade 250

John M. Frost, Yorktown Heights, N. Y.
- Kimberton Dancer's Topsy 255

Catherine Georeno, Birdsboro, Pa.
- Woodacres Honor Rita 425
- Brian Boru Royal Varissa 325
- Florham P. Cherry 320
- Florham P. Fashion 300

Russell M. Guinther, Boyertown, Pa.
- Delwake Gab's Betty 270
- Perona Royal Ella 255

William Henry Hottle, Pleasant Valley, Pa.
- Peter's Wealwood Ruth 255

Wilson Kratz, Jr., Morwood, Pa.
- Victory's Primrose Alice 335
- Confidence's Cora 325
- Holcomb's Ultra Lobelia 285

Raymond F. Moyer, Souderton, Pa.
- Harlee's Lady Virginia 265

Perestam Brothers, Yardley, Pa.
- Mannington Creek Abella 305
- Tyrconnel Buttercup Beauty 295

Ted Steele, New Hope, Pa.
- Florham C. Graceful 775

W. Van Dokkenburg, Vernon, N. J.
- C'S Contemptible's Abbess 260

Ralph Williams, Perkasie, Pa.
- I. S. F.'s Dynamic (Bull) 260

Henry I. Winner, Mt. Holly, N. J.
- Perona Master's Labelle 420
- Allerton Hill Beau's Marta 300
- Holcomb's N. Lena 300

"Proud Valor" Son to Burton

Charles Burton, Mere Acres, Westford, N. Y., has purchased the yearling bull, Lerson Lawn Proud Fancier, from William M. and Lillian V. Emerson's Lerson Lawn Farm at Sennett, New York. This youngster is out of Lerson Lawn King's Fancy, VG, a Tarbell Peerless King daughter.

"Fancier" is sired by the junior herd sire, Lerson Lawn Proud Valor, a young sire. "Proud Valor" is by Foremost Rose's Footprint, that has good uddered two-year-old daughters on test, and is out of Valor's Pet of Munroholm.

Aiyukpa Bred Bull to Dannemora Dairy

Harold W. Manley, Dannemora Dairy, Dannemora, N. Y., has recently purchased from the N. B. Brelia Estate, Plattsburg, N. Y., the young bull, Owen's Banner. "Banner" is sired by McDonald Farms Fore Owen and is out of Monarch's Kathy, a granddaughter of Aiyukpa Gerar Daughter's Royal. The Brelia Estate herd carries a concentration of Aiyukpa blood, introduced into the herd through both bulls and females when the Aiyukpa herd at nearby Lyon Mountain was at its peak.

Brookside Calf to NYABC

Several months ago, the NYABC Guernsey Sire Committee checked the Brookside Farm herd of Earl S. Williams, North Chatham, N. Y., and suggested a special mating to the AB proved Cathedral Pal of Twin Birch in hopes of getting a bull calf for future NYABC service. The mating was made, the bull calf was born on February 21, and was picked up on February 25 by NYABC.

This baby son of "Pal" combines the blood of two of the top AB proved Guernsey bulls ever used in the New York stud, since his dam is Eureka's Linda of Brookside, she by the high rating AB proved sire, Idylbrook Eureka.

Something New

New Building Aids "On the Farm Grain Storage Program"

THE new "Wonder Building," a patented, trussless, arched panel building made of 18 gauge steel, offers the perfect vehicle for the "on the farm grain storage program." Due to the construction of the "Wonder Building," its low cost and its ease of construction which permits erection in several hours' time, with only a few people working with nothing more than a wrench and a screw driver, this structure makes a perfect grain storehouse on any farm. Construction simplicity is the keynote, as a "Wonder Building" is made up of three parts, long steel sheets, short steel sheets, and uniform size nuts and bolts. One merely fastens together the long sheets, and the short sheets with the nuts and bolts to erect a "Wonder Building." In a 30-foot wide "Wonder Building," for example, one can stand 1½ feet away from the wall and have a distance of six feet from the floor to the ceiling.

The "Wonder Building" is the result of years of engineering research by the Wonder Building Corporation of America, 30 N. LaSalle Street, Chicago, Illinois. It comes in a variety of sizes, starting at 20 feet in width and 9′ 6″ in height, to 100 feet wide and 35 feet in height. In-between sizes are 30′, 40′, 50′, 60′, 83′, 93′ and 97′ in width, with proportionately higher height, as the building increases in width. The length is virtually limitless, as any desired length can be achieved by merely adding additional 2 foot wide arches.

Trussless Wonder Building

Torque Amplifier

INTERNATIONAL HARVESTER COMPANY has introduced a new Farmall and Standard six series of tractors equipped with torque amplifiers. The new units will be known as the Farmall Super M-TA and the McCormick Super W6-TA series, and will replace the present Super M and Super W-6 tractors.

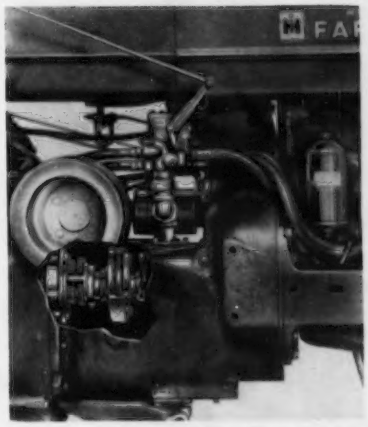

Cutaway drawing showing location of new Torque Amplifier between the engine and clutch and regular transmission.

Technically a torque amplifier is a planetary-gear speed reduction unit installed in the clutch housing between the engine clutch and the regular five-speed transmission. It is controlled by a lever easily reached from the driver's seat. The torque amplifier affords five additional forward speeds and one additional reverse speed, giving a total of 10 forward speeds and two reverse speeds. The tractor operator can instantly reduce travel speed and increase pulling power in any gear without stopping, without declutching, without shifting and without touching the throttle. The power flow to the rear wheels is automatic and uninterrupted.

Wheelbarrow With Welded Frame

A WHEELBARROW with welded frame will outlast the conventional wooden frame type and can be made with less labor and cost. After the framework has been welded, following the plan shown, it should be cleaned with a wire brush and then painted with red lead. The plywood making up the sides and bottom should be treated with a wood preservative before fastening it to the metal. The assembled wheelbarrow may be painted with a machinery enamel.—"Farm Arc Welding."

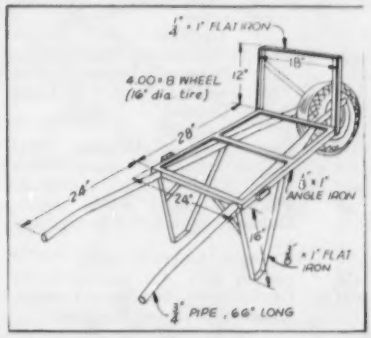

Wheelbarrow with welded frame. (The James F. Lincoln Arc Welding Foundation, Cleveland 17, Ohio.)

No More "Off Again, on Again" Gate Opening Chores

NOW, you can drive right over the new Electrified Stock Stopper Horizontal Gate with your truck, tractor, or farm implement while your cattle, hogs, and sheep stay away. The Stock Stopper always lies flat—open to you but closed to livestock. One man installs in 10 minutes. Easily hooked up to any charger or electric fence.

The Stock Stopper fits any gate opening 18′ or less and is quickly swung aside for stock passage, and can be raised or lowered from 2″ to 8″ for year 'round efficiency. Manufactured by the Olson Manufacturing Company, Albert Lea, Minnesota.

Stock Stopper Horizontal Gate

Cee-Bee Fence Brackets

A NEW and easy way to build a picket, rail or louvre type fence through the use of brackets has been developed by Cosom Industries, Inc., 6012 Wayzata Blvd., Minneapolis 16, Minnesota. Tradenamed Cee-Bee Fence Brackets, the units are built in the shape of an open end box, holding the rails or cross members from one post to the other. Fences constructed in this manner give the appearance of rails being mortised into the 4 inch x 4 inch fence posts. Brackets are made of aluminum, bonderized to give a good base for paint, and come in three board sizes: 1″ x 4″, 1″ x 6″ and 2″ x 3″.

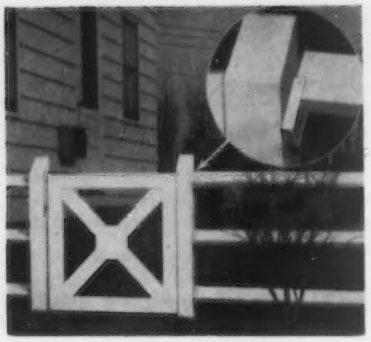

Cee-Bee Fence Brackets

Distributor for Dry Silage Preservative

THE excellent results obtained by farmers using powdered meta bisulphite as a silage preservative has prompted the Papec Machine Company, Shortsville, N. Y., to develop a distributor for applying it. The Papec distributor can be installed either on a forage harvester or a crop blower.

The unit feeds by gravity and holds enough powder preservative to treat an average load of silage. A gate on the distributor provides for regulating the exact amount of powder to be applied.

Dry Silage Preservative Distributor.

Silage Distributor Hoist

A NEW silage Distributor Hoist is now available to Papec Ensilage Cutter and Forage Harvester owners through Papec dealers. It consists of a pulley support with pulley which bolts to the elbow at the top of the elevating pipe. A Double hook, attached to the rope running through the pulley, holds the bail of the Silage Distributor to hoist it into position. Getting the Silage Distributor into position after the delivery pipe is erected has always been somewhat of a problem, but this Papec Hoist makes it a simple, easy operation.

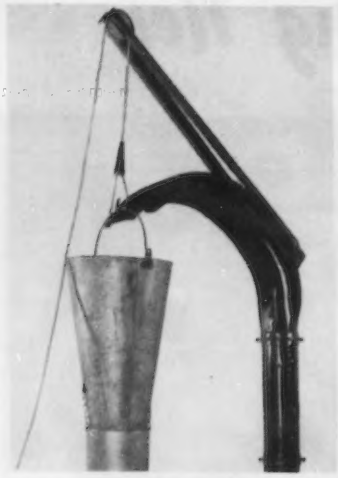

Distributor Hoist

New State Champions

ARIZONA

Sr3 305C 2x — Van de Kamp King's Pinta, 12109 pounds milk, 516 pounds butter fat, (610TM). Breeder, Van de Kamp's Holland Dutch Bakers, Inc., Chino, Calif. Owner, James W., Jr., & Marie M. Ewing, Tucson.

Jr2 HIR 365C2x — Sarival Dawn, 11546 pounds milk, 627 pounds butter fat, (730TM). Breeder and owner, William J. Rasmussen, Glendale.

Jr3 HIR 305C2x — Sun Valley I. Vanity, 7417 pounds milk, 382 pounds butter fat, (552 TM). Breeder and owner, R. Jack Cartwright, Phoenix.

ARKANSAS

Jr2 HIR 365 — St. Albans Glamour Gazena, 7078 pounds milk, 350 pounds butter fat, (650TM). Breeder, St. Albans Farms, Inc., St. Albans, Mo. Owner, Mr. & Mrs. Ernest D. Larimer, Rogers.

CALIFORNIA

Sr3 365C — Adohr Peter Pan Pearlette, 15432 pounds milk, 853 pounds butter fat, (1095TM). Breeder and owner, Adohr Farms-Merritt H. & Rhoda R. Adamson, Camarillo.

CONNECTICUT

Sr4 HIR 365C2x — Lone Maple Butterfat Noralie, 14942 pounds milk, 824 pounds butter fat, (730TM). Breeder, Philip J. Picard, Feeding Hills, Mass. Owner: Tudor F. Holcomb, West Granby.

GEORGIA

Sr2 HIR 365 — Parker's Constance, 10429 pounds milk, 525 pounds butter fat, (726 TM). Breeder and owner, H. Lloyd Parker, Decatur.

IDAHO

8yrs HIR 365C2x — Spot's Rose of Alamosa, 15892 pounds milk, 723 pounds butter fat, (730TM). Breeder, George E. Mack, Carnation, Wash. Owner, Domingo Asumendi & Sons, Nampa.

Jr2 HIR 305C2x — Kenmax Apache's Leola, 10570 pounds milk, 461 pounds butter fat, (610TM). Breeder and owner, Kenneth H. Daniel, Gooding.

ILLINOIS

5yrs 305C 3x — Grandvu Royal Dee, 14279 pounds milk, 745 pounds butter fat, (717 TM). Breeder, Baumgartener Brothers, Wrightstown, Wis. Owner, Robert S. Staller, Libertyville.

MAINE

Jr2 HIR 365C2x — Guernsmoore Farm Solita, 12403 pounds milk, 574 pounds butter fat, (724TM). Breeder, Harold P. Moore, Warren, Maine. Owner, H. C. Briggs & Son, Turner.

MASSACHUSETTS

6yrs HIR 365 — Sheldegren Norma, 18422 pounds milk, 1035 pounds butter fat, (1095TM). Breeder and owner, Harry F. Koch, Greenfield.

MICHIGAN

Sr3 HIR 365C2x — Langmeadow Moonbeam, 14708 pounds milk, 750 pounds butter fat, (730TM). Breeder and owner, Howard H. Colby, Romeo.

Jr4 HIR 305C2x — Blossomland Judy, 12232 pounds milk, 646 pounds butter fat, (610 TM). Breeder and owner, Benjamin R. Nye, Saint Joseph.

MINNESOTA

Jr2 HIR 365C2x — Minnewashta Radiance, 10906 pounds milk, 594 pounds butter fat, (730TM). Breeder, Minnewashta Farms, Inc., Wayzata. Owner, William Manske, Blue Earth.

MISSOURI

Sr2 365 — Sunnymede Hornet's Rubina, 12062 pounds milk, 636 pounds butter fat, (1095TM). Breeder, Missouri Improvement Company, Bismarck. Owner, Sunnymede Farms, Inc., Bismarck.

NEBRASKA

Sr4 365C — Skyline Triumph's Rosette, 14180 pounds milk, 831 pounds butter fat, (730TM). Breeder and owner, O. H. Liebers & Sons, Lincoln.

NEW JERSEY

Sr3 HIR 305C2x — Mt. Paul Music, 12499 pounds milk, 673 pounds butter fat, (610 TM). Breeder and owner, John L. Winston, Gladstone.

Jr2 HIR 305C2x — Mt. Paul Harmony, 10079 pounds milk, 550 pounds butter fat, (610 TM). Breeder, John L. Winston, Gladstone. Owner, Mr. & Mrs. John L. Winston, Gladstone.

NEW MEXICO

Sr2 HIR 365 — Jewel's Daffodil Lady, 11710 pounds milk, 546 pounds butter fat, (1072TM). Breeder, M. M. Troyer, Conway, Kansas. Owner, J. W. Taylor, Las Cruces.

OREGON

Jr2 HIR 305C2x — Wilsona Farms Design, 9866 pounds milk, 531 pounds butter fat, (610TM). Breeder and owner, Hans Leuthold, Tillamook.

PENNSYLVANIA

Sr3 305C 3x — Grayce Farms F. P. Shirley, 15862 pounds milk, 799 pounds butter fat, (915TM). Breeder and owner, Robert Y. Moffat, Dalton.

Sr3 HIR 305C2x — Wilson Farm Beauty's Jo, 11707 pounds milk, 585 pounds butter fat, (592TM). Breeder and owner, David W. Wilson, Volant.

Jr2 HIR 305C2x — Penstate Bonny Noble, 10494 pounds milk, 543 pounds butter fat, (610TM). Breeder and owner, Pennsylvania State University, State College.

TEXAS

6yrs 365 — Max's Phillys of Sartartia, 16302 pounds milk, 825 pounds butter fat, (1095TM). Breeder, Benjamin Clayton, Sugar Lane. Owner, J. T. Lively & Son, Dallas.

Sr2 HIR 365C2x — Cresent H-A-Chum, 11856 pounds milk, 696 pounds butter fat, (730 TM). Breeder, V. L. Harrington, Levelland. Owner, Ralph Harbin, Muleshoe.

(*Please turn to page 898*)

Attend the 77th ANNUAL MEETING of

The American Guernsey Cattle Club - - - Visit New England Breeders

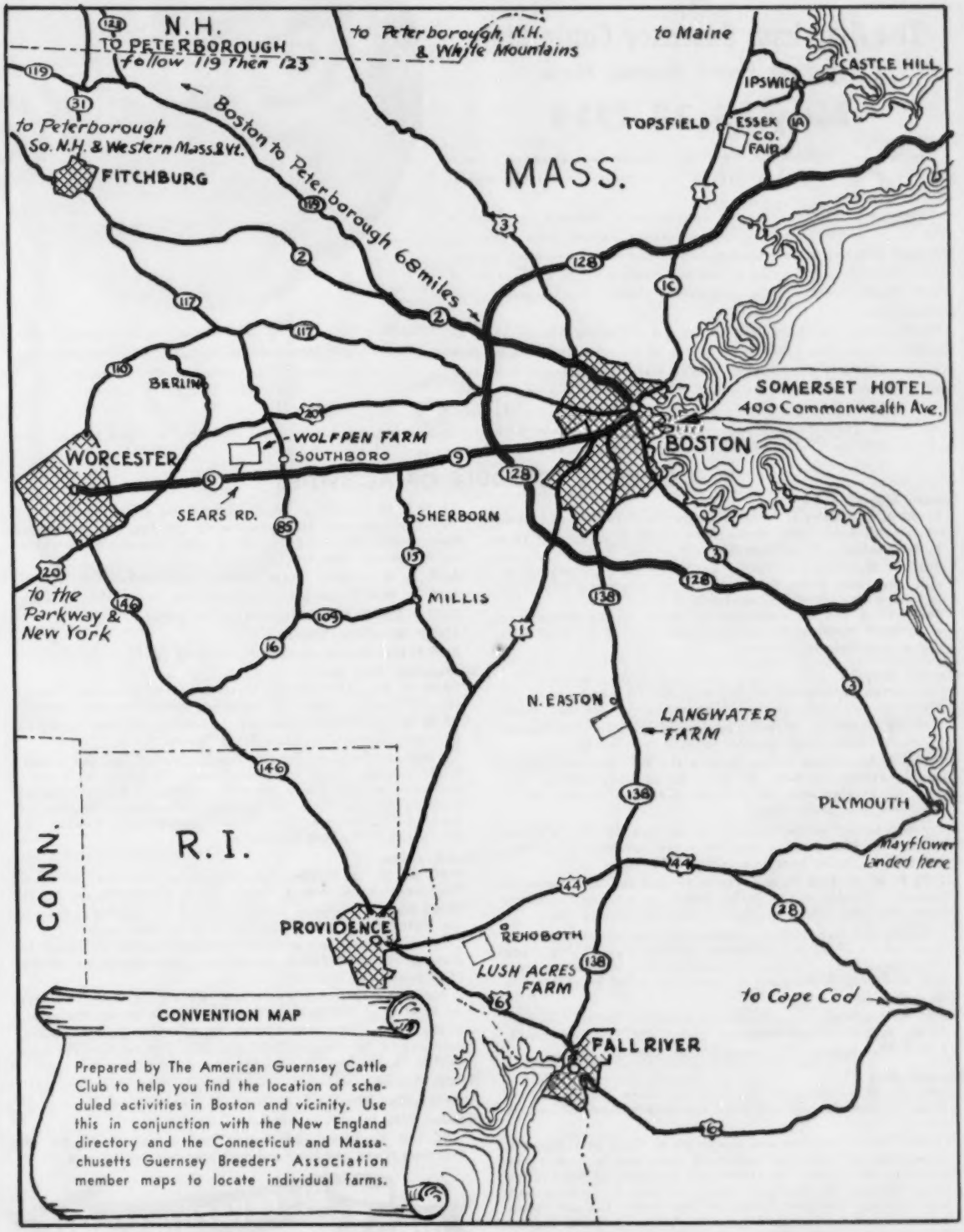

CONVENTION MAP

Prepared by The American Guernsey Cattle Club to help you find the location of scheduled activities in Boston and vicinity. Use this in conjunction with the New England directory and the Connecticut and Massachusetts Guernsey Breeders' Association member maps to locate individual farms.

Welcome To New England...

for the 77th

ANNUAL MEETING CONVENTION

of

The American Guernsey Cattle Club

Somerset Hotel, Boston, Mass.

May 23-27, 1954

The Great House at Castle Hill overlooking the Atlantic Ocean, where you will enjoy your shore dinner on Tuesday evening.
(Photo Courtesy The Trustees of Reservations)

New England Guernsey breeders and friends have arranged an outstanding program of activities to compliment the Club's regular meeting sessions.

Anyone who registers for the convention is welcome to attend a gala list of complimentary luncheons, receptions and other activities. The most economical package-buy covers complete convention participation; however, anyone may attend any single event or combination of events simply by registering and paying slightly higher rates for individual events.

Highlighting the convention is the Essex County Spring Show at Topsfield, Mass. This promises to be one of the great shows of the East this year. Owners of top herds in nine states have already indicated their intention and desire to show. The reception and shore dinner will be held on Tuesday evening at nearby Castle Hill, Ipswich, Mass.

An active convention committee with all New England breeders cooperating has planned this complete schedule of activities to tie in with the Club's Annual Meeting and the usual array of top sales.

COMPLETE SCHEDULE OF ACTIVITIES

Sunday, May 23, 1954

11:00 A. M.—John S. Ames of Langwater Farm, North Easton, Mass., will hold Open House from 11:00 to 1:30, serving a buffet lunch at 1:00 to those who wish to visit the farm.

3:00 P. M.—Henry Herbener has extended an invitation to visit LushAcres Farm, Rehoboth, in the afternoon from 3:00 to 5:30, with a buffet supper at 6:00 P. M.

Registration can be completed at either of the above farm visits or at Hotel Somerset by anyone wishing to come early and accept these invitations.

Monday, May 24

Convention registration all day at Hotel Somerset and in addition a registration desk will be set up at Wolfpen Farm.

9:30 to 11:00 A. M.—You're invited to visit Charlescote Farms, Sherborn, Mass. or other farms in the vicinity.

11:00 A. M.—Open House to view the Wolfpen herd with a complimentary luncheon at noon being provided by Mrs. J. D. C. Bradley and Mr. and Mrs. Cameron Bradley, Wolfpen Farm, Southboro, Mass.

After lunch, you're invited to go through the Wolfpen Automotive Museum, Inc. and see a fine collection of antique automobiles dating back to a unique 1893 model.

1:30 P. M. to 4:00 P. M.—You're invited to visit Charles E. Cotting's Chedco Farm, Berlin, Mass., as well as Mainstone Farm, Wayland, Mass., or other farms in this vicinity.

During the day, historic sightseeing trips are available to those who wish to stay in Boston, arrangements being made either for joining a regularly scheduled historic or educational trip, or special trips. Cost of such trips would be charged to the individual.

6:00 P. M.—Welcoming Reception, Somerset Hotel. Courtesy A. M. Sonnabend of Somerset Hotel and Fairlawn Farms.

7:00 P. M.—Special Welcoming Dinner, Somerset Hotel.

Tuesday, May 25

8:45 A. M.—Busses to Topsfield for Essex County Spring Show, to include men and boys and such women as wish to attend.

12:30 P M.—The wives and daughters of those attending the Convention will have the option of remaining in Boston and attending the Ladies' Reception and Luncheon at the Chilton Club, through the courtesy of Mrs. Charles E. Cotting, and later visiting Gardner Palace in the Fens. Taxicab transportation will be furnished from the Somerset to the Chilton Club and from the Chilton Club to Gardner Palace and return to the Somerset.

12:30 P. M.—Lunch at Topsfield for those attending the show. Arrangements may be made during the day to visit nearby herds, such as Flying Horse, Groton House, Wethersfield, Larch, Saracen and Argilla.

4:30 P. M.—Busses leave Hotel Somerset for Castle Hill.

4:30 P. M.—Busses leave Topsfield for Castle Hill, Ipswich.

5:30 to 6:30 P. M.—Reception at Castle Hill.

6:30 P. M.—Shore Dinner.

8:30 P. M.—Busses return to Hotel Somerset.

Wednesday, May 26

10:00 A. M.—77th Annual Meeting of The American Guernsey Cattle Club, Louis XIV Ballroom, Hotel Somerset, Boston.

12:30 P. M.—Complimentary Luncheon of The American Guernsey Cattle Club, Louis XIV Ballroom.

Luncheon Program: Introduction of new officers and guests. Brief message from His Excellency, Christian A. Herter, Governor of the Commonwealth of Mass. Presentation of painting to The Club by Lederle Laboratories Division of American Cyanamid Co. Main speaker—Dr. Reuben G. Gustavson of the Ford Foundation.

Thursday, May 27

9:00 A. M. to 12:00—Open House, at National office of The American Guernsey Cattle Club, Peterborough, N. H.

12:00 Noon—Luncheon, compliments of The American Guernsey Cattle Club, at the Golf Club in Peterborough.

In the afternoon: Weston Howland invites everyone to stop at Howland Farms, Brattleboro, Vermont, home of the 1000-pound Jr2-year-old.

Harry Koch, Sheldegren Farm, Greenfield, Mass., invites all to stop at the farm on the way to Trenton for the sales.

The Browns of Beaver Brook Farm, Wilmington, Vermont, cordially invite everyone traveling U. S. 9 to or from the convention to stop, see the herd and have lunch or dinner.

Friday, May 28—Eastern Guernsey Sale, Trenton, N. J.

Saturday, May 29—The Guernsey Sale, Trenton, N. J.

Monday, May 31—McDonald Sale, Cortland, N. Y.

It will facilitate registration and arrangements for all functions if you complete and mail your reservations now.

MAKE RESERVATIONS NOW...

SPECIAL RESERVATION FORMS

77th ANNUAL MEETING OF THE AMERICAN GUERNSEY CATTLE CLUB

MAIL NOW • • •
or not later than
MAY 1, 1954

SPECIAL PACKAGE OFFERS • • • COVERING ALL CONVENTION ACTIVITIES

Your Best Buy ••

PACKAGE "A"

For participation in all scheduled convention activities listed on the opposite page from Sunday May 23 through May 31, including **Registration,** scheduled **bus transportation** and listed **meals.**

"Go All the Way with Package "A"

$20.00

(does not include rooms)

PACKAGE "B"

For Late Arrivals:

TUESDAY, MAY 25 —

Convention Registration
Essex Co. Show or optional Ladies' Program
Luncheon at the Fairgrounds

Reception —
Shore Dinner at Castle Hill (Includes scheduled Bus transportation)

WEDNESDAY, MAY 26 —

77th Annual Meeting of The American Guernsey Cattle Club

Annual Meeting Luncheon and Program

THURSDAY, MAY 27 —

Open House at Club's National Office, Peterborough, N. H.
Visits to Howland Farms, Sheldegren Farm, Beaver Brook Farm or others and on To The Sales

$14.00

If the package combinations do not fit your desires, arrangements for attending individual events can be made at somewhat higher rates.

PACKAGE "C"

Participation only at the Essex Co. Show and Annual Meeting:

TUESDAY, MAY 25 —

Convention Registration
Essex Co. Show
Luncheon at Fairgrounds

WEDNESDAY, MAY 26 —

77th Annual Meeting of The American Guernsey Cattle Club
Annual Meeting Luncheon and Program

$5.00

PACKAGE "D"

Participation in Evening Festivities at Castle Hill and Annual Meeting:

TUESDAY, MAY 25 —

Convention Registration
Reception at Castle Hill
Shore Dinner at Castle Hill

WEDNESDAY, MAY 26 —

77th Annual Meeting of The American Guernsey Cattle Club
Annual Meeting Luncheon and Program

$8.50

PACKAGE RESERVATIONS

Fill Out and Mail to → George N. Barrie, Secretary, New England Convention Committee
33 Station Street, Brookline, Massachusetts

Indicate by letter Package Desired by Each

PLEASE RESERVE the PACKAGE indicated for each of the following persons

▼	Names of Persons in Party	Farm Name	Address
☐			
☐			
☐			
☐			

(List each person separately to assure accommodations and enable the Committee to have each person's badge and reservations ready when and where he arrives.
We will ( ) Will not ( ) use scheduled bus transportation. **Reservations will be acknowledged.)**

We will join the convention group at ..... and would like to pick up our registration badges, tickets, etc. there.

We plan to accept the following invitations:

Sunday, May 23 — Langwater Luncheon ( )
Sunday, May 23 — LushAcres Supper ( )
Monday, May 24 — Wolfpen Luncheon ( )
Tuesday, May 25 — Mrs. Cotting's Luncheon ( )
Thursday, May 27 — Club Luncheon at Peterborough ( )

HOTEL ACCOMMODATIONS

Fill Out and Mail to → SOMERSET HOTEL, 400 Commonwealth Avenue
Boston 15, Massachusetts

I expect to arrive on ..... for the ANNUAL MEETING CONVENTION of THE AMERICAN GUERNSEY CATTLE CLUB

Please reserve for me — ☐ Single Room ☐ Double Room ☐ Twin Beds (at $..... Per Day)

Room Rates
Single ..... $7 — $7.50 — $8 to $11.
Double Bed $11
Twin Beds ..... $12 to $16.
Suite and Parlor Accommodation are also available.

Reservations will be acknowledged direct.

Name .....
Street or R.R. .....
City and State .....
I will share a room with .....

77th Annual Meeting Convention Committees

LOTHROP WITHINGTON, *General Chairman*
CHARLES E. COTTING, *Finance Chairman*
GEORGE N. BARRIE, *Committee Secretary*
JAMES DE NORMANDIE, *Reception Chairman*
S. BRUCE BLACK, *Transportation Chairman*
FREDERIC WINTHROP, JR., *Essex Co. G. B. A.*

MASSACHUSETTS

LOTHROP WITHINGTON, Chairman
Forges Farm, Inc.
Plymouth

GEORGE N. BARRIE, Secretary
33 Station Street
Brookline

VERNON D. MUDGETT
Deershorn Farm
Sterling Junction

A. J. CUTTING
Hillcrest Dairy Co., Inc.
Auburn

BARCLAY WARBURTON, III
Saracen Farm
Ipswich

DARWIN S. MORSE
Green Meads
Richmond

CONNECTICUT

JOHN LYMAN
The Lyman Farm
Middlefield

FRASIER McCANN
Golden Harvest Farm
Bridgewater

NEW HAMPSHIRE

CHARLES P. HAYWARD
Meritdale Farm
Milford

JOHN F. WEEKS
Gunstock Hill Farm
Gilford

RHODE ISLAND

WILFRED deL. BURGESS
Hammersmith Farm
Newport

JAMES W. COBBLE
University of Rhode Island
Kingston

VERMONT

WESTON HOWLAND
Howland Farm
Brattleboro

LEONARD BROWN
Beaver Brook Farm
Wilmington

MAINE

MALCOLM A. ROBERTS
John E. Roberts & Son
Elm Crest Farm
Alfred

H. C. BRIGGS
Brigeen Farms
Turner

RECEPTION COMMITTEE MEMBERS

MASSACHUSETTS

JAMES deNORMANDIE, Chairman
deNormandie Farm
Lincoln

A. C. BROWNING
Lush Acres
Rehoboth

HORACE M. CLARKE
Langwater Farm
North Easton

COREY C. GAREY
Flying Horse Farm
South Hamilton

ANDREW KETCHEN
Belchertown

REX O. LePARMENTIER
Wethersfield Farm
Danvers

ROBERT MURRAY
Alfalfa Farm
Topsfield

PHILIP J. PICARD
Feeding Hills

ROY C. PARKER
Spencer

CONNECTICUT

RICHARD H. MERRITT
Old Farms
Farmington

HORACE LANUTE
Nyala Farm
Greens Farms

CLAIR B. SHELDON
Conn. G. B. A.
Lakeville

JOHN D. BRISCOE
Silent Meadow
Lakeville

RHODE ISLAND

GEORGE P. CLARKE
Horseshoe Falls Farm
Shannock

MERVIN C. BRIGGS
Fairholm Farm
Portsmouth

WILFRED JORDAN
North Farm
Bristol

ARTHUR YOUNG
Law Will Farm
Hope

NEW HAMPSHIRE

A. J. YOUNG
Great Elm Farm
Dover

ROBERT C. DRAPER
Almo Farm
Freedom

WILLIAM T. JORDAN
Kadockadee Farm
Concord

CARL L. ERICKSON
Rockingham Farm
Salem

MAINE

DOROTHY AUSTIN
Tamworth Farm
Blue Hill

EARL M. HILLMAN
Sunnydale Farms
Bangor

JOHN R. PILLSBURY
Hidden Acres
Farmington

GEORGE H. MILLAY
Millay Homestead
Richmond

VERMONT

WILLIAM C. BLISS
Bliss Farm
St. Albans

SHELDON S. YATES
Saddleback Farm
Dorset

LEONARD C. GOSS
Gossholme Farms
St. Johnsbury Center

ROGER MOODY
Fairfield Farm
West Brattleboro

All New England breeders join in cordially inviting you to participate in the Convention activities. If anyone of us can help arrange a visit to some particular farm or historic spot, you need only to ask. We want you to come and enjoy the festivities with us.

PREMIUM LIST

for the

ESSEX COUNTY GUERNSEY BREEDERS' ASSOCIATION'S

ANNUAL SPRING SHOW

TOPSFIELD, MASS., FAIRGROUNDS

9:30 A. M. — TUESDAY, MAY 25, 1954

Official Judge, DEAN H. H. KILDEE, Ames, Iowa

This year's show has been planned as one of the main features of the

77th ANNUAL MEETING OF THE AMERICAN GUERNSEY CATTLE CLUB

May 23-27, 1954

Boston, Mass. and Vicinity

AWARDS FOR 1954 SPRING SHOW

	1ST	2ND	3RD	4TH
For all individual classes (see footnote next page*)	$20	$15	$10	$5

Ribbons will be provided by the Essex County Guernsey Breeders' Association for all classes in the show. Breeders' Rosettes will be provided by The American Guernsey Cattle Club for first three places in all individual classes, the same as in other official shows.

STATE HERD . . . The winning state herd will receive a *special banner* provided by The American Guernsey Cattle Club and a *case of chilled Champagne* to the leaders from The Louis McL. Merryman & Sons, Inc., Sparks, Md.

SPECIAL TROPHIES FOR PERMANENT POSSESSION

GRAND CHAMPION FEMALE TROPHY will be presented to the exhibitor by The American Guernsey Cattle Club.

RESERVE GRAND CHAMPION FEMALE TROPHY will be presented to the exhibitor by the Massachusetts Guernsey Breeders' Association.

GRAND CHAMPION BULL TROPHY will be presented to the exhibitor by The American Guernsey Cattle Club.

RESERVE GRAND CHAMPION BULL TROPHY will be presented to the exhibitor by the Massachusetts Guernsey Breeders' Association.

PERPETUAL TROPHIES

Trophy for *BEST COW BRED AND OWNED BY EXHIBITOR* is offered by the Essex County Guernsey Breeders' Association for one year's possession.

Trophy for *FIRST PRIZE TWO-YEAR-OLD FEMALE* is offered by the Massachusetts Guernsey Breeders' Association for one year's possession.

GENERAL RULES AND INFORMATION

ENTRIES CLOSE APRIL 24th, 1954

Entry Fee, $2.00 per head

Please send entry blanks to:

Frederic Winthrop, Jr., Secretary
Essex County GBA
Groton House Farm
Hamilton, Mass.

Entry blanks may be secured from State or National field representatives or directly from THE AMERICAN GUERNSEY CATTLE CLUB or the ESSEX COUNTY GUERNSEY BREEDERS' ASSOCIATION.

HEALTH REGULATIONS

All animals must be from a T. B. and Bang's Accredited herd and must have passed a negative blood test within 30 days of the Show.

Vaccinated animals over 24 months must comply to the same rule. Vaccinated animals under 24 months can be shown, providing they come from an Accredited Vaccinated herd.

Any herd complying with our health regulations is cordially invited to the Show.

CLASSES FOR 1954
SPRING SHOW

Class 1. Junior Bull Calf*	Born after July 1, 1953
Class 2. Senior Bull Calf*	Born between Jan. 1, 1953 and July 1, 1953
Class 3. Yearling Bull*	Born between Jan. 1, 1952 and Jan. 1, 1953
Class 4. Two-Year-Old Bull*	Born between Jan. 1, 1951 and Jan. 1, 1952
Class 5. Aged Bulls*	Born before Jan. 1, 1951
Class 6. Senior Champion Bull	
Class 7. Junior Champion Bull —	Ribbons
Class 8. Grand Champion Bull	
Class 9. Junior Heifer Calf*	Born after July 1, 1953
Class 10. Senior Heifer Calf*	Born between Jan. 1, 1953 and July 1, 1953
Class 11. Junior Yearling Heifer*	Born between July 1, 1952 and Jan. 1, 1953
Class 12. Senior Yearling Heifer*	Born between Jan. 1, 1952 and July 1, 1952
Class 13. Junior Champion Female—	Ribbon
Class 14. Junior Get of Sire*	Group to consist of 4 animals under 2 years of age, either sex, the get of one sire; not more than 2 can be bulls. Sire must be named and each exhibitor is limited to one entry sired by the same bull.
Class 15. Two-Year-Old Cow*	Born between Jan. 1, 1951 and Jan. 1, 1952
Class 16. Three-Year-Old Cow*	Born between Jan. 1, 1950 and Jan. 1, 1951
Class 17. Four-Year-Old Cow*	Born between Jan. 1, 1949 and Jan. 1, 1950
Class 18. Aged Cows*	Born before Jan. 1, 1949
Class 19. Special Class for Cows 10-years-old and over*	Born before Jan. 1, 1944
Class 20. Senior Champion Female —	Ribbons
Class 21. Grand Champion Female	
Class 22. Dairy Herd*	Group to consist of 4 cows over 2 years that have all calved at least once, all to be owned by exhibitor. Each exhibitor limited to one entry.
Class 23. Best Three Females*	Any age, all bred and owned by exhibitor. Each exhibitor limited to one entry.
Class 24. Get of Sire*	Group to consist of 4 animals, either sex, the get of one sire. At least one female to be two years of age or older. Not more than two can be bulls. Sire must be named. Each exhibitor is limited to one entry, sired by the same bull.
Class 25. Produce of Dam*	Group to consist of 2 animals, any age, either sex, the produce of one cow. The dam must be named. Each exhibitor is limited to one entry from the same dam.
Class 26. State Herd	To consist of one bull, any age—two females, two years old or over—three females, under two years—two other females. The eight animals to be owned by not less than three exhibitors and with no exhibitor owning more than three animals including those owned in partnership.

(Awards, see preceding page)

*PREMIUM MONEY for all classes designated with (*)	1ST	2ND	3RD	4TH
	$20	$15	$10	$5

Stever Farms Guernseys

By JOHN A. SIMS

THE important achievements of Stever Farms Guernseys have been making headline news in recent years, and the herd is becoming familiar to all those who follow the breed. Perhaps much less is known of the beginning of this herd and of just how great its progress has been since the first grade Guernseys were purchased in 1936.

Stever Farms, Johnson City, N. Y., located in Broome County in the Southern Tier district, is owned by N. F. Stever and Sons (Bob, Dick, and Howard). The three sons are the active operators of the establishment, and it requires but a short visit with any of the three to see that they are real cowmen with enthusiasm for the Guernsey. Bob, the eldest of the trio, and still in his early thirties, carries the responsibility of managing the farm and herd.

In talking of their first interest in Guernseys, Bob credits much of the inspiration to own and develop a purebred herd to his Vocational Agriculture instructor at Union-Endicott High School, Stephen O. Salmon. Bob estimates that the entire farm and grade herd in 1936 had a total value of perhaps $15,000, and at the present has grown to a healthy value of perhaps $200,000.

In 1941, Queen's Royal Molly was purchased, along with Andy's Pearl, as a two-month-old calf from Earl W. Holcomb and Sons, Greene, N. Y., for $35. This was the start of the present purebred foundation, and developments to date have proved this an extremely fortunate purchase. It likewise points up to the fact that the field is wide open for anyone to build a top purebred herd, with good farm and herd management, from a modest initial investment in foundation purebreds.

Here are some of the achievements to date of the "Molly" family at Stever Farms:

Queen's Royal Molly — 10809—527 — 8yrs — HIR — 614 — 2x, 16211—875—9yrs—HIR—365—2x.

5 HIR record daughters, including two Class Leaders:

(1) King's Royal Irene — 15269—857—Sr4—HIR—730—2x, 3rd Fat Production; 12360—654—6yrs—HIR—365C—2x.

(2) Molly's Ann of Stever Farms—11584 — 671 — Jr3 — HIR — 704—2x; 13917 — 837 — Jr4 — HIR — 365—2x, 3rd Fat Production; 13199—779—5yrs—HIR—305C—2x, 2nd Fat Production.

(3) Sweetheart of Stever Farms—8062 — 422 — Jr2 — HIR — 634 — 2x; 12159—695—Jr3—HIR—365—2x.

(4) Buttercup of Stever Farms—10176—468—Jr2—HIR—654—2x.

(5) Stever Farms V. Polly—8190—472—Jr2—365—2x (on test).

Joe Driscoll (left) manager of the Endicott G. L. F. Store, presents plaque to Bob Stevet at the 1951 Broome County Dairy Banquet for having the top DHIA herd average for herds over 50 cows. Since that time the Stever herd has bettered that average by an average of more than 75 lbs. of fat per year above 1950.

(6) Stever's Queen Molly, she dam of: 1. Queen Freckles of Stever Farms, 11852—567—Jr3—HIR—305C—2x, 10th Milk Production. 2. Stever Farms Royal Elda, 11539—620—Sr3—HIR — 688 — 2x, 12631 — 727 —Sr4 HIR—365—2x. 3. Victor's Joan of Stever Farms, 11251—565—Jr2—HIR—730—2x.

(7) Victor's Volly—herd sire for C. Gage Robson, Hall, New York.

Of the 10 members of the "Molly" family listed above, seven were sired by Holcomb's Peerless Victor, that was also purchased in 1944 from Earl W. Holcomb and Sons. "Victor" was used heavily at Stever Farms where he became an A. R. sire and was desirably proved with: 30 daughters average 10171—522 (2x 305 M. E.); 30 dams average 9185—430 (2x 305 M.E.). Increase: Milk +986, fat +92.

He was then sold to American Breeders' Service for $5,000, but his artificial service is still being used in the Stever herd.

Following "Victor" was Tarbell Bright Larchmont. He was also desirably proved at a high level with: 8 daughters average 10919—495 (2x 305 M. E.); 8 dams average 9291—441 (2x 305 M. E.). Increase: milk +1628, fat +54.

"Larchmont" was also purchased for artificial use by the American Breeders' Service.

The present sires at Stever Farms include a son of Molly's Ann of Stever Farms; a son of Wandering Brook Topsy, great foundation brood cow at Stanley Murphy's, Tully, N. Y., with 14391 — 634 — 14yrs — DHIA — 365—2x and lifetime total to date of 132,364 milk and 5697 fat; and Tarbell Romulus Distinction, son of Coldspring's Romulus Anchor and Tarbell Gallant Royalenda, ($3,000) 12454—630—Jr2—365C—3x, 16431 — 809—Sr4—305C—3x, third in milk and fifth in fat among the National class leaders.

It is also interesting to note the kind of cows added to the Stever Farms herd from time to time, many of them little known or developed at time of purchase. Here are just a few: Strathbran Snow Flake, purchased in 1951 at 11 years of age and made 13230—715—12yrs—HIR—365C—2x. Two other members of this family purchased at the same time were White Pillar's Vandy, 14640—732—7yrs—365—2x, and White Pillar's Lucile, 11318—644—Jr3—HIR—365C—2x, 8th Fat Production. Strathbran Dawn (paternal sister to "Snow Flake"), 11 years old at time of purchase and made 10069—560—12yrs—HIR—305C—2x. Shining Star Storrs, second place class leader in both milk and fat with 15601—757—Jr3—305C—3x, was purchased in 1953.

The Stever herd had the top averaging DHIA herd over all breeds in Broome County for herds of over 50 cows for the past five years. Here are the averages for the past four years: 1950,—9218 lbs. of milk and 431 lbs. of fat; 1951, 10275 lbs. of milk and 513 lbs. of fat, State Trophy Winner; 1952, 10387 lbs. of milk and 528 lbs. of fat, State Trophy Winner; 1953, 9742 lbs. of milk and 504 lbs. of fat.

The figures on income over feed cost are also uppermost in the minds of the Stever boys. The four year period of 1949 through 1952 show an over-all average income over feed cost of $410.77 per cow per year.

Without minimizing in any way the inherent ability of the cattle at Stever Farms, it goes without saying that good farming practices and proper herd management have played an important part in achieving these outstanding results. The Stever boys are good cowmen, giving proper attention to the factors that are important in obtaining high, profitable production from every cow every year. The Stever herd has never been pampered. The high herd averages and all the class leader records made here were achieved with every cow in the herd

milked twice-a-day by machine, standing in stanchions, and with the normal number of first-calf heifers in the milking herd.

The opportunities for pleasure and profit in developing valuable purebred Guernsey herds will always be bright for those with the kind of foundation animals and practical herd management to be found at Stever Farms. A visit at the farm with Bob, Dick, and Howard Stever is a worth while and stimulating experience for anyone interested in good dairying.

Eastern Sire Conference

By R. D. Stewart

The Sire Conference held at White Plains, N. Y., the evening of January 6 and the following day was attended by 60 men, including managers of artificial breeding units, members of the Guernsey Sire Selection Committees, and extension personnel from New England, New York, Pennsylvania, New Jersey, Maryland and the Virginias. The first Guernsey sire conference of this nature was planned by Henry T. Child, former field repsentative of The American Guernsey Cattle Club, and was held at Scranton, Pa., five years ago. The purpose of the conference has been to work closely with the artificial breeding units through their managers and the members of their sire committees, to discuss mutual problems, and to help obtain the best Guernsey sires possible for their studs.

The meeting this year was planned in the manner of a general get-together on the evening of January 6, at which time those in attendance introduced themselves and the representatives of the various states told of conditions in their areas.

R. D. Stewart, assistant secretary of The American Guernsey Cattle Club, had met with several managers of the units in the Eastern territory at their National meeting in September, 1953, to ascertain the type of conference that would be most beneficial. As a result of that meeting, the conference in January was in the form of a panel discussion. Joseph Pendergast, field representative in the New England territory and New York State, served as Moderator of the panel. L. B. Wescott, owner of Mulhocaway Farm, Clinton, N. J., served on the panel, discussing the various factors that influence predicting two-year-old records to maturity. He stressed the importance of the work of the sire committees, in that their decisions in the selection of sires affects the income of the farmers in their respective areas for future years. Guernsey HIR records were not used in the USDA sire provings until the Fall of 1952. All Guernsey HIR records are now being used, which will have a great beneficial influence for Guernseys in sire provings. Mr. Wescott stated that no hard and fast formula beats good judgment in selecting sires.

Ray Albrectsen, dairy extension man from Cornell University, contributed much sound and down-to-earth reasoning to the conference. He discussed the young analyzed sire program that has been used by the New York Artificial Breeding Co-operative for several years. Their young sires have been carefully selected from analyzed cow families. Their data shows that the daughters of these carefully selected young sires have produced on the average as well as daughters of proved sires.

Leroy Campbell, Guernsey breeder from Grove City, Pa., has served as a member of the Guernsey Sire Committee for the Western Pennsylvania Artificial Breeding Unit for many years. He stated that their program had been to first look for good naturally proved bulls, but as they have been scarce and have frequently been disappointing in recent years they have added carefully selected young bulls to their stud. In selecting these young bulls they look to cow families for lifetime production, type and longevity.

W. R. Amidon, President of the National Artificial Breeding Association and manager of the New Hampshire-Vermont Stud, stated that they are planning to work with young sires. At the present time they have eight Guernsey bulls in the stud, six of them proved. Their plans for the future include the evaluation of type in the daughters of the bulls in their stud. When selecting a young sire they evaluate all records in the background of the young bull and the type of these near ancestors. They like size and scale, as an extra 100 pounds in an animal makes for about 400 lbs. of milk.

Dr. V. A. Rice, Dean of Agriculture at the University of Massachusetts, gave a most interesting presentation of systems of breeding. For complete details on Dr. Rice's "Systems of Breeding" see the January 15 and February 1 Guernsey Breeders' Journal.

Harry Herman, Executive Secretary of the National Artificial Breeding Association, presented sound and down-to-earth reasoning on breeding. He mentioned that breeding cattle is a long-time business, and that it takes time to change from what we have to something better. Because the production records of an individual cow have comparatively little to do with what she transmits to her progeny, it is a much sounder basis to use family averages as a guide to what production will be transmitted. This concluded the formal statements by the panel members after which there was an active discussion from the floor.

The group was very pleased with the conference and recommended that The American Guernsey Cattle Club plan a similar one in November, 1954. The arrangements for this conference were made by field representatives Joseph Pendergast and Allister M. MacKay, along with R. D. Stewart, assistant secretary.

New Mexico Field Day

By A. Wendell Fuhriman

New Mexico breeders held a field day on February 15 in conjunction with the annual Dairy Short Course at the New Mexico State College. The forenoon was spent at Dr. T. W. Allen's Allen Acres Ranch, Las Cruces, with about 50 dairymen from the state in attendance. The western Guernsey fieldman gave a type demonstration, using Fairlawn Peer's Pharaoh as a striking example of good type in Guernsey bulls. A class of aged cows was used for judging. This group was made up of four class leaders that had plenty of type, along with outstanding production records, as every cow in the class had over 600 lbs. of fat on 2x milking. A nice senior heifer class, composed mostly of daughters of "Pharaoh," was shown. The balance of the forenoon was spent in looking over the herd.

Lunch had been prepared by the Allens with plans to eat outdoors. A Texas dust storm arrived on the scene, putting a stop to outdoor picnics unless one wanted sand as a main course. Mrs. Allen graciously handled the large crowd in their spacious living room and a few adjoining bedrooms. A delicious buffet luncheon was served.

The afternoon was spent at J. W. Taylor's Chelton Farms, Las Cruces. Here Joe Taylor and his herdsman, Bob Ford, had everything shipshape. Seven two-year-olds, that would worry the best judges, were led out for a judging class. Different dairymen took turns in placing this class, with the final placings being made by the fieldmen.

Three different cow families of four generation groups were presented to demonstrate the results of a good breeding program. This visual demonstration did more in a few minutes than could be accomplished with hours of talking and discussion.

The balance of the day was spent in looking at groups of daughters sired by the various herd sires from Chelton.

The dairymen expressed a vote of thanks to Dr. Allen and J. W. Taylor for sponsoring such a fine field day and working with the College to make their Short Course such a success.

Changes Among the Leaders

Ideal's L. D.'s Libby 1474068, A. R. 136645

3rd Fat Production

10th Milk Production

Sr2—365—3x

By A. M. MacKay

Ideal's L. D.'s Libby takes over 10th place for milk and third place for fat with her production of 16771 lbs. of milk and 880 lbs. of fat as a Sr2—365—3x. She is owned by Jacob Tanis, Ideal Guernsey Farms, Augusta, New Jersey.

"Libby" makes the 19th class leader daughter for Ideal's Lettie's Duke, one of the top production sires of the breed. He now has 72 A. R. daughters with nine over 1000 lbs. of fat, 23 over 900 lbs., 43 over 800 lbs., and 57 over 700 lbs. of fat. More daughters remain in the herd to be tested, while he himself is still in active service after celebrating his 17th birthday in January. Among his daughters is Ideal's L. D.'s Beaut, National leader as a Sr4—365—3x for both milk and fat with 22220—1120. Ideal's L. D.'s Ella Mae also leads the same class in the 365C division with 23744—1137.

Welcome Lane's Lucy, the dam of "Libby," has a record of 16530—759—6yrs—365—3x. She was purchased in Ohio by Mr. Tanis and is a paternal sister to Welcome Lane's Mary and Welcome Lane's Nina, two great producing and reproducing cows in the Ideal herd. Their sire was Lybarger's Searchlight.

Ideal Rose King's Lorraine is a paternal sister to the new class leader in the herd. Ideal's Beacon is the service sire for the calf which she carried during her record. Searle Lawson was her milker.

Sire: Ideal's Lettie's Duke 250879.
Dam: Welcome Lane's Lucy 835287.
Breeder: Jacob Tanis, Augusta, N. J.
Owner: Jacob Tanis, Augusta, N. J.
Born: July 5, 1950. Calved: Jan. 13, 1953.
Supervised by N. J. State College, New Brunswick, N. J.
3 milkings daily. Total milkings: 1095.

1953	Milk Lbs.	Butter Fat Per Cent	Butter Fat Lbs.
Jan. 18	606.3	5.44	32.98
Feb.	1539.4	5.44	83.74
Mar.	1725.7	4.38	75.59
Apr.	1527.3	4.34	66.28
May	1551.1	5.03	78.02
June	1384.6	4.88	67.57
July	1436.3	4.78	68.66
Aug.	1360.8	5.67	77.16
Sept.	1303.5	5.54	72.21
Oct.	1267.2	6.17	78.19
Nov.	1206.8	5.90	71.20
Dec.	1205.2	5.86	70.62
Jan. 17, 1954	656.8	5.86	38.49
Total	16771	5.25	880

Myrula Lodestar's Lilac 1212438, A. R. 136809

6th Fat Production

9th Milk Production

Jr3—365—2x

Classified Acceptable 1953

The Oregon Agricultural College, Astoria, Ore., is the owner of Myrula Lodestar's Lilac, class leader in sixth place for fat production and ninth place for milk. As a Jr3—365—2x, "Lilac" produced 13739 lbs. of milk and 736 lbs. of fat, and is the first class leading daughter of her sire, Tideland Lodestar. "Lodestar" is a son of Chicona Plainsman, three A. R. daughters and one P. R. son, and out of Tideland Hermoso, 8736—502—9yrs—305C—2x, 10847—607—10yrs—305C—2x, and 8756—491—11yrs—305C—2x, "Hermoso" has three A. R. daughters. including Tideland Hedwick with five A. R. records, the top of which is 11765—613—Sr3—305C—2x.

On the bottom side, "Lilac" is out of Lillian of Cla-ore, 10614—458—Jr4—HIR—2x, that has three A. R. daughters including Cla-ore Phil's Lisa that has two class leading records and was classified VG 1951 and 1953. Lillian's records are 13266—627—Jr2—365C—2x and 14030—671—Jr3—305C—2x. The maternal grandsire is Tideland Prediction, 11 A. R. daughters, while the maternal granddam is Lilly of Cla-ore, 12654—642—5yrs—305—2x, 15483—772—6yrs—365—2x, and 13862—679—8yrs—305C—2x.

"Lilac" was bred by Myron E. Jones, Astoria, Oregon.

Sire: Tideland Lodestar 431928.
Dam: Lillian of Cla-ore 852101.
Breeder: Myron E. Jones, Astoria, Ore.
Owner: Oregon Agricultural College, Astoria, Ore.
Born: Aug. 12, 1949. Calved: Jan. 27, 1953.
Supervised by Oregon State College, Corvallis, Ore.
2 milkings daily. Total milkings 730.

1953	Milk Lbs.	Butter Fat Per Cent	Butter Fat Lbs.
Jan. 30	75.0	4.55	3.41
Feb.	1321.8	4.55	60.14
Mar.	1443.8	4.55	65.69
Apr.	1317.1	5.25	69.15
May	1338.9	5.25	70.29
June	1198.8	5.40	64.74
July	1115.6	5.30	59.13
Aug.	1170.2	6.01	70.33
Sept.	1090.6	5.65	61.62
Oct.	1054.9	5.80	61.18
Nov.	906.1	5.70	51.65
Dec.	932.7	5.85	54.56
Jan. 29, 1954	773.5	5.75	44.48
Total	13739	5.36	736

Law-Will Bright Pet 1148086, Reentry 129611

2nd Milk Production

Jr4—365C—2x

Classified Desirable, 1953

Dr. Raphael Kurzrok, Appledore Farm, Southbury, Conn., is the owner of Law-Will Bright Pet, the new milk leader in second place in the Jr4—365C—2x division, with a production of 15377 lbs. of milk and 680 lbs. of fat. Dr. Kurzrok purchased "Bright Pet" in the Law-Will Farm milking herd dispersal, and he also owns her dam, Law-Will Royal Pet, that has just completed a record of 16210—734—6yrs—365—2x, and has two other official records of 12471—540—Sr3—365C—2x and 15495—653—Sr4—365—3x. Just recently, Langwater His Honor's Talisman, a double grandsire of "Bright Pet," was added to the herd.

Law-Will Royal Banner, the sire of "Bright Pet," has eight A. R. daughters. His sire, as stated above, is Langwater His Honor's Talisman, that has three P. R. sons and 36 A. R. daughters, with eight over 500 lbs. of fat. His dam, Law-Will Barbara's Balm, has one A. R. son and one A. R. daughter and a record of 10998—517—FF.

Law-Will Bright Pet was handled by Harold Caton, manager, and was given the same care as all the other milking cows in the string. She was machine-

Law-Will Bright Pet
15377—680—Jr4—365C—2x
Classified Desirable, 1953

milked and tied in a stanchion for 11 months of her record. However, during the last month she was placed in a pen and milked by hand. During the summer, "Bright Pet" was turned out to pasture with the rest of the herd. She was fed a commercial feed of 16 per cent protein, beet pulp, and mixed hay. Her high milking month was January, 1953, when she produced 1748.8 and her high day was January 25 when she produced 60.4 lbs. of milk.

Sire: Law-Will Royal Banner 376482.
Dam: Law-Will Royal Pet 966285.
Breeder: Est. Fred L. Williams, Hope, R. I.
Owner: Raphael Kurzrok, Southbury, Conn.
Born: Oct. 2, 1948. Calved: Dec. 27, 1952.
Served: May 8, 1953. Calved: Feb. 21, 1954.
Supervised by University of Connecticut, Storrs, Conn.
Carried calf 235 days during test.
2 milkings daily. Total Milkings 730.

1952	Milk Lbs.	Butter Fat Per Cent	Butter Fat Lbs.
Dec. 30	87.9	4.14	2.64
Jan. 1953	1748.8	4.14	72.40
Feb.	1578.2	4.07	64.23
Mar.	1675.3	4.40	73.71
Apr.	1501.3	4.09	61.40
May	1554.3	4.02	62.48
June	1341.1	4.26	57.13
July	1157.3	4.17	48.26
Aug.	1073.5	4.26	45.73
Sept.	979.8	4.57	44.78
Oct.	985.9	5.44	53.63
Nov.	899.4	6.02	54.14
Dec. 29	794.4	4.87	38.69
Total	15377	4.42	680

Langhurst Lady Ellen 1087631, Reentry 50718

4th Milk Production
Sr4—HIR—365—2x
By A. M. MacKay

Langhurst Lady Ellen is a three-time class leader with her recent record of 16459 lbs. of milk and 718 lbs. of fat. This places her in fourth for milk production as a Sr4—HIR—365—2x. She already holds second place as a Sr3—HIR—365—2x with 17004 lbs. of milk and 743 lbs. of fat, and fourth place as a Sr2—HIR—365—2x with 15007 lbs. of milk and 646 lbs. of fat. H. M. and J. M. Cecil, a father-son partnership, Sudlersville, Md., are the breeders and owners.

"Ellen" has made her three records as a regular member of the Langhurst herd. She was machine-milked and stanchion-tied throughout. The good feed and care of the entire herd is reflected in the 1952 herd average of 10095 lbs. of milk and 492 lbs. of fat on 20 cows. In the past five years, five class leaders in the butterfat classes and three in the milk classes have been developed.

Green Acres Naughty Boy is the sire of "Ellen." He has nine A. R. daughters and is by Broadland Masterpiece, 59 A. R. daughters, with two over 900 lbs. of fat and six over 800 lbs., including five class leaders. "Naughty Boy" is out of Naughty Marie of Green Acres, 13423—604—AA.

The bottom of the pedigree is one of class leaders. The dam, Langhurst Edith, has 12124—643—Sr2—HIR—365—2x, former class leader; 10071—602—Sr3—HIR—365—2x, and 14444—689—Sr4—HIR—365—3x. She is a full sister-in-blood to Langhurst Ethel with two class leading records, 12851—638—Sr2—HIR—365—2x ninth place when completed, and 14041—707—Sr3—HIR—365—2x, sixth place when completed. Another sister, Langhurst Dairymaid, is a class leader, third place, with 14364—594—Jr2—HIR—365—2x. They are three of the four daughters of Mt. Ararat's Benefactor owned by Langhurst Farm.

"Lady Ellen" has a daughter, Langhurst Coronation Edith, in the herd. At the start of her record she dropped a calf by Ideal's Charm King. He is a son of Franchester Saint Charm, whose record of 24578—1045—7yrs—365C—3x, is one of the high milk records of the breed. She is also the first Guernsey cow to produce 100,000 pounds of milk in her first five lactations.

Sire: Green Acres Naughty Boy 340145.
Dam: Langhurst Edith 937765.
Breeder: H. M. & J. M. Cecil, Sudlersville, Md.
Owner: H. M. & J. M. Cecil, Sudlersville, Md.
Born: Apr. 14, 1948. Calved: Feb. 9, 1953.
Supervised by University of Maryland, College Park, Md.

Langhurst Lady Ellen
16459—718—Sr4—HIR—365—2x

2 Milkings Daily. Total Milkings: 730.
Began Test: Feb. 12, 1953. Finished: Feb. 11, 1954.

	Milk	Butter Fat		Days On Test
Record:	16459	4.3	718	365

Ideal's Beacon's Fran 1476683, A. R. 136644

10th Milk Production
Jr2—365—3x
By A. M. MacKay

The daughters of Ideal's Beacon continue to make class leading records. Ideal's Beacon's Fran is the latest, making 17 class leading daughters for her sire. Her production of 16880 lbs. of milk and 748 lbs. of fat places her 10th for milk production as a Jr2—365—3x. Jacob Tanis, Ideal Guernsey Farms, Augusta, N. J., is her owner.

Ideal's Beacon now has 76 A. R. daughters with one over 1200 lbs. of fat; four over 1000; nine over 900; 21 over 800 and 47 over 700 lbs. of fat. Twenty-nine of these records were made as two-year-olds. Included is Ideal's Beacon's Nina, 20385—1223—5yrs—365—3x, the second highest butterfat record of the breed.

Maradea Preeminent Fannie, the dam of "Fran," was purchased by Mr. Tanis from Walter Lemley, Fredericktown, Ohio. She has records of 13158—607—Jr4—365C—3x; 17043—772—5yrs—365C—3x, and 19913—933—6yrs—365—3x. She was by Raemelton Triumph Preeminent, 22 P. R. offspring, and out of Maradea Orphan Fannie, 16258—732—AA. In addition to "Fran" she has three other daughters in the Ideal herd, Ideal's Mara Fannie, Ideal's Traveller's Fannie, and Ideal's Eminent's Fannie.

At the start of her record, a heifer calf, by Ideal's Worthy, was dropped. "Worthy" is by Ideal's Beacon and out of Ideal's Jubilee's Wilma, 20079—1056—Sr3—365—3x, class leader second place. Ideal's Superior is the service sire of the calf she is now carrying. Arthur Powers was the milker.

Sire: Ideal's Beacon 348362.
Dam: Maradea Preeminent Fannie 782013.
Breeder: Jacob Tanis, Augusta, N. J.
Owner: Jacob Tanis, Augusta, N. J.
Born: Sept. 18, 1950. Calved: Jan. 20, 1953.
Supervised by N. J. State College, New Brunswick, N. J.
3 milkings daily. Total milkings 1090.

1953	Milk Lbs.	Butter Per Cent	Fat Lbs.
Jan. 23	389.7	4.68	18.24
Feb.	1359.0	4.68	63.60
Mar.	1721.7	4.45	76.62
Apr.	1555.8	3.71	57.72
May	1535.3	3.60	55.27
June	1379.3	4.26	58.76
July	1401.5	4.44	62.23
Aug.	1393.6	4.20	58.53
Sept.	1326.1	4.84	64.18
Oct.	1354.0	4.65	62.96
Nov.	1281.8	5.24	67.17
Dec.	1272.8	4.73	60.20
Jan. 22, 1954	910.0	4.73	43.04
Total	16880	4.43	748

A new class leading page was started in the January 1 issue for the HIR—305C—2x and HIR—365C—2x divisions. When a new page is started changes come very rapidly, thus making it impossible to prepare write-ups on all of the new leaders in the division. National records will be recognized by a write-up on the animal, but all records other than first place will be listed below.

Suneslope's Charming Bloom 1310108, H. I. 66307
2nd Fat Production
3rd Milk Production
Jr2—HIR—365C—2x
Classified Fair 1953

Sire: Charm of Rose Hill 329555.
Dam: Suneslope's S. Buttercup 1098786.
Breeder: O. R. Bentley & Son, Ames, Iowa.
Owner: O. R. Bentley & Son, Ames, Iowa.
Born: Oct. 21, 1950. Calved: Dec. 11, 1952.
Served: May 20, 1953. Calved: Feb. 27, 1954.
Supervised by Iowa State College, Ames, Iowa.
2 Milkings Daily. Total Milkings: 730.
Began Test: Dec. 14, 1952. Finished: Dec. 13, 1953.

	Milk	Butter Fat		Days On Test
Record:	12169	5.4	660	365

Kennersley's Roxetta 1240816, H. I. 66306
2nd Milk Production
Sr2—HIR—305C—2x

Sire: Erinton Patrick 316459.
Dam: Taurus L. H. Roxie 865870.
Breeder: Eugene M. & Esther P. Callis, Church Hill, Md.
Owner: Upham Downs Farm, Middletown, Del.
Born: March 1, 1950. Calved: Dec. 24, 1952.
Served: March 27, 1953. Calved: Dec. 26, 1953.
Supervised by the University of Delaware, Newark, Del.
2 Milkings Daily. Total Milkings: 610.
Began Test: Dec. 27, 1952. Finished: Oct. 27, 1953.

	Milk	Butter Fat		Days On Test
Record:	11815	3.7	448	305

Woodbourne Bugler Cherry 1138496, H. I. 66350
5th Milk Production
Jr4—HIR—305C—2x
Classified D 1953

Sire: Roughwood Bugler 294006.
Dam: Woodbourne's Eskimo's Cherry 797105.
Breeder: Annetta E. Norris, Dimock, Pa.
Owner: Kermit L. Witmer, Dalmatia, Pa.
Born: Oct. 16, 1948. Calved: Feb. 17, 1953.
Served: April 17, 1953. Calved: Jan. 27, 1954.
Supervised by Pennsylvania State University, State College, Pa.
2 Milkings Daily. Total Milkings: 600.
Began Test: Feb. 20, 1953. Finished: Dec. 21, 1953.

	Milk	Butter Fat		Days On Test
Record:	13791	4.0	560	300

Monterey Carolita 1048844, Reentry 58591
8th Milk Production
5yrs—HIR—305C—2x

Sire: Langwater Stardust 361493.
Dam: Monterey Caroline 812117.
Breeder: Howard J. White, Middletown, Del.
Owner: Lloyd Balderston, III, Colora, Md.
Born: Nov. 24, 1947. Calved: Feb. 10, 1953.
Served: May 1, 1953. Calved: Feb. 5, 1954.
Supervised by University of Maryland, College Park, Md.
2 Milkings Daily. Total Milkings: 610.
Began Test: Feb. 13, 1953. Finished: Dec. 14, 1953.

	Milk	Butter Fat		Days On Test
Record:	14744	4.4	658	305

Broadview Elsa Joyce 1165688, H. I. 65861
8th Milk Production
Sr3—HIR—305C—2x

Sire: Golden Warrior of Birch Brae 289863.
Dam: Broadview Elsa 853347.
Breeder: Louis W. Fish, Jr., Salt Point, N. Y.
Owner: Louis W. Fish, Jr., Salt Point, N. Y.
Born: Feb. 17, 1949. Calved: Oct. 30, 1952.
Served: Feb. 8, 1953. Calved: Dec. 9, 1953.
Supervised by Cornell University, Ithaca, N. Y.
2 Milkings Daily. Total Milkings: 610.
Began Test: Nov. 22, 1952. Finished: Sept. 2, 1953.

	Milk	Butter Fat		Days On Test
Record:	12433	4.5	561	305

Deershorn Promise 1157165, Reentry 53188
9th Fat Production
Jr4—HIR—365C—2x

Sire: Deershorn Fashion Lad 390189.
Dam: Deershorn Foremost's Hope 984906.
Breeder: Vernon D. Mudgett, Sterling Junction, Mass.
Owner: Vernon D. Mudgett, Sterlington Junction, Mass.
Born: Nov. 7, 1948. Calved: Nov. 28, 1952.
Served: May 9, 1953. Calved: Feb. 14, 1954.
Supervised by University of Massachusetts, Amherst, Mass.
2 Milkings Daily. Total Milkings: 730.
Began Test: Dec. 1, 1952. Finished: Nov. 30, 1953.

	Milk	Butter Fat		Days On Test
Record:	11892	5.3	637	365

L. P. Honey of Nosker Farm 1223787, Reentry 59956
10th Fat Production
Jr3—HIR—365C—2x

Sire: Pine Manor Levity Prince 333511.
Dam: A. C. Hope of Nosker Farm 957429.
Breeder: Ray D. Nosker, Huntington, Ind.
Owner: Ray D. Nosker, Huntington, Ind.
Born: Oct. 15, 1949. Calved: Nov. 28, 1952.
Served: May 1, 1953. Calved: Feb. 16, 1954.
Supervised by Purdue University Agr. Exp. Station, Lafayette, Ind.
2 Milkings Daily. Total Milkings: 730.
Began Test: Dec. 1, 1952. Finished: Nov. 30, 1953.

	Milk	Butter Fat		Days On Test
Record:	11583	5.5	643	365

Knight's Vira 1324438, Reentry 56844
10th Fat Production
Jr4—HIR—305C—2x

Sire: R. F.'s Highlander's Knight 374914.
Dam: Lucky Merry Vira 1111546.
Breeder: Lloyd Balderston, III, Colora, Maryland.
Owner: Lloyd Balderston, III, Colora, Maryland.
Born: July 25, 1948. Calved: Dec. 18, 1952.
Served: April 7, 1953. Calved: Jan. 14, 1954.
Supervised by the University of Maryland, College Park, Md.
2 Milkings Daily. Total Milkings: 610.
Began Test: Dec. 21, 1952. Finished: Oct. 21, 1953.

	Milk	Butter Fat		Days On Test
Record:	11041	5.5	617	305

Dairylou Dixieland Linda 1252674, Reentry 58265
6th Milk Production
Jr3—HIR—365C—2x

Sire: Caumsett Broadcaster 382229.
Dam: Benton's Neta 853395.
Breeder: Leigh Lawrence, Herndon, Va.
Owner: Horace F. & John C. Grant, Putnam, Conn.
Born: Sept. 27, 1949. Calved: Jan. 23, 1953.
Served: May 19, 1953. Calved: Feb. 23, 1954.
Supervised by the University of Connecticut, Storrs, Conn.
2 Milkings Daily. Total Milkings: 702.
Began Test: Jan. 26, 1953. Finished: Jan. 25, 1954.

	Milk	Butter Fat		Days On Test
Record:	12673	4.6	592	351

Chat . . .

Mr. and Mrs. Alvin Bortz, Willow Drive Guernsey Farm, Rudd, Iowa, write that they have lost their Woodacres Noble Prince bull. The bull was electrocuted, due to a short in an electric motor on the water system. However, they have 14 of his daughters and several cows in calf to him.

George M. Newlin, Woodacres, Princeton, N. J., spoke before the Herdsmen's Short Course at the University of Kentucky. George says they have had more inquiries from their advertising recently than for some time.

Dunwalke Echo, 5th Fat Production, 13716—700—Jr2—HIR—365—3x, owned by E. E. Langley, Union, S. C. "Echo" classified VG in 1953 and did not classify D in 1952 as given in the write-up on page 745 of the March 15 issue.

Growthy Heifers . . .

(*Continued from page 875*)

will take. At the Tennessee Agricultural Experiment Station yearlings were normally grown without concentrate feeds when they were kept on top pastures in spring, summer and fall and provided plenty of choice legume hay in winter.

But purebred, registered animals should not be open to criticism in the matter of growth. If they are to win the attention and respect of owners of purebreds and owners of grades alike, they should be examples of good growth for their age and breed. Few indeed are those breeders who are attracted to undersized stock. All of us are advocates of roughage allowance in abundance, but in the case of hay so much hinges on grades. The superior product is scarce in many areas. The New Jersey hay survey of 1948, 1949, and 1950 revealed that on the average, only 14 per cent graded U. S. No. 1, 22 per cent U. S. No. 2 Leafy, 27 per cent U. S. No. 2, nine per cent U. S. No. 3 Leafy, 15 per cent U. S. No. 3, and 13 per cent Sample grade. Gordon, Dawson and Moore of the U. S. Bureau of Dairy Industry and Hosterman of the Production and Marketing Administration reported a 1950-51 feeding trial with heifers fed U. S. No. 1 hay. The animals ate an average of 17.9 per cent more dry matter, gained 31.3 per cent more body weight and ate 10.7 per cent less dry matter per pound of body weight gained, than those heifers fed U. S. No. 3 hay. As a part of the experiment, heifers fed U. S. No. 2 hay gained 24.1 per cent more body weight than those given U. S. No. 3 hay. Sometimes the silage is not what it ought to be. If grass, it may have a high per cent of weeds or lack good preservative or it may be high in moisture. If corn, it may have been cut late. Some grain should be fed if there is any doubt whatsoever as to the quality of the roughages and the gains being made. An abundance of roughage alone is not the complete answer. An animal may not be sufficiently fed when she is completely filled.

State Champions . . .

(*Continued from page 888*)

VERMONT

Sr3 365	Ideal's Standbest Fantine, 18901 pounds milk, 929 pounds butter fat, (1094TM). Breeder, John Tanis, Augusta, N. J. Owner, Weston Howland, Brattleboro.
Sr4 365C	Howland Master's Martha, 18738 pounds milk, 938 pounds butter fat, (1095TM). Breeder and owner, Weston Howland, Brattleboro.

VIRGINIA

Sr3 HIR 365	Rose Valley Lucky Brownie, 13667 pounds milk, 771 pounds butter fat, (730TM). Breeder and owner, W. L. Young, Franklin.
Sr2 HIR 365	Ham Farm Della, 11829 pounds milk, 604 pounds butter fat, (730 TM). Breeder and owner, R. R. Crowgey, Wytheville.
Sr2 HIR 365C2x	Rosegill's Beauty, 11735 pounds milk, 588 pounds butter fat, (730 TM). Breeder and owner, Sidney L. Shannon, Sr., Urbanna.

WASHINGTON

Jr2 HIR 365C2x	Crescent's N. Bernice, 12114 pounds milk, 582 pounds butter fat, (730TM). Breeder and owner, G. O. Swales, Johnson.

WISCONSIN

Sr3 HIR 365C2x	Mineral Point Beauty Esmeralda, 12489 pounds milk, 700 pounds butter fat, (730TM). Breeder, James Harris, Jr., Mineral Point. Owner, Robert F. Moon, Fennimore.

Started Testing

ADVANCED REGISTRY

The following breeders have started their herds on Official Test:

N. N. Allen and Sons, R. F. D. No. 3, Madison, Wisconsin.

Arthur S. W. Carbone, Mountainvue Guernsey Farm, R. No. 1, Broomfield, Colorado.

Joseph and Notre Dame Carrig, Kirland Farm, Davis Road, Bedford, Massachusetts.

Billie B. Dodd, Mayhue Farm, Sunflower, Mississippi.

H. S. Dunning, Waterfall Farm, Spring Valley Road, R. F. D. No. 2, Ridgefield, Connecticut.

Hillis and Dale R. French, Fern Wood Farm, R. D. No. 2, Melrose, New York.

Harold Houser and Sons, Kerr Hill Farms, Mooreland, Indiana.

S. R. Laslocky, Millside Farms, Riverside, New Jersey.

Dr. Verne R. Mason, Angelus Farms, R. D., Pipersville, Pennsylvania.

Orville Salveson, Far View Guernsey Farm, Mabel, Minnesota.

Albert J. Workman and Family, R. R. No. 10, Lafayette, Indiana.

HERD IMPROVEMENT REGISTRY

Kenneth and Grace Armstrong, Merry Glade Guernsey Farm, R. No. 6, Box 212, Mount Vernon, Washington.

Leonard and Charles Bailey, R. No. 2, Box 471, Fort Smith, Arkansas.

W. J. Biever and Son, Biever Farm, R. D. No. 1, Adamsdale, Pennsylvania.

Anton Brunclik and Son, Hillcrest Acres, R. No. 2, Birchwood, Wisconsin.

Dr. C. I. Carlson, Shady Oak Farm, R. No. 1, Guilford College, North Carolina.

Mr. and Mrs. William C. Clark, Quarry Valley Farm, Lahaska, Pennsylvania.

George H. Clever, Cleverlands, R. No. 2, Box 390, Tracy, California.

Fred C. Downey, Woodside Hall Farms, Williamsport, Maryland.

F. Sheffield Faulkner, Fox Run Farm, Olmstead Hill Road, Wilton, Connecticut.

LeRoy Gierhart, Maple Lawn Farm, Bryant, Indiana.

Greenwood Farms, R. No. 8, Box 281, San Antonio 1, Texas.

Fred Grosskop, Gross Acres Guernsey Farm, R. No. 2, Billings, Montana.

Edward and Esther Henning, Silver Birch Farm, R. No. 2, Coopersville, Michigan.

Leo J. and Esther M. Imig, Imig Farms, Seward, Nebraska.

Theodore E. Kohler, Marodore Farm, R. F. D. No. 1, Canal Winchester, Ohio.

G. W. Low, Millcreek Farm, R. No. 2, Marysville, Ohio.

Mary Malloy, R. No. 1, Boulder, Colorado.

Claude L. Mangas, Sunnydale Farm, R. R. No. 1, Union City, Indiana.

Marshall and Gerald Merry, Merry's Farm, Sherman Mills, Maine.

Francis Orsburn and Daughters, Orsburn's Farm, Rt. No. 5, Kokomo, Indiana.

Roy C. Patrick, Quinton Stock Farm, R. D. No. 2, Salem, New Jersey.

J. C. Randle and Sons, Pinnacle View Farm, R. No. 2, Kings Mountain, North Carolina.

Allen L. Reeb, Aldahome Farm, R. No. 1, Meridian, Idaho.

Charles C. Richardson, Al-C Farm, R. No. 2, Box 327, House Springs, Missouri.

Roberts Dairy Company, Elkhorn, Nebraska.

Dr. T. Edgar E. Sikes, Sr., Sikco Farm, R. No. 5, Box 76, Greensboro, North Carolina.

Miss Faye Southard, Fayewood Farm, Lake Zurich, Illinois.

J. Lafayette Waters, Pleasant View Farm, R. No. 2, Fremont, Michigan.

Ray and Charles A. Whisnant, Midway Farm, R. No. 2, Kings Mountain, North Carolina.

John Wilkie, Forge Hill Farm, New Windsor, New York.

James A. Winn and Son, Windy Acres Farm, R. No. 1, North Little Rock, Arkansas.

Frederic Winthrop, Groton House Farm, Hamilton, Massachusetts.

Theo. A. and Theo. J. Zornow, Pittsford Farms, Pittsford, New York.

Virginia 4-H College Scholarship

BY DR. G. C. GRAF,
Head Department of Dairy Husbandry
Virginia Polytechnic Institute

THE 1953 4-H Guernsey scholarship of $150, sponsored by the Virginia G. B. A., was awarded to Mason H. Hutcheson of Dinwiddie, Virginia. This scholarship is awarded annually to a freshman in the Department of Dairy Husbandry, V. P. I., Blacksburg, who has made an outstanding record as a 4-H Dairy Club member with Guernsey cattle.

Mason has been a club member since 1946 and has carried dairy projects each year, winning local, county and state awards. For several years he exhibited the grand champion dairy animal in the Mecklenburg Guernsey field day and show. In 1951, he received the County 4-H Dairy Achievement Award, and in 1952 was taken into the 4-H All-Star organization.

While in high school, Mason also participated in many extracurricular activities. He was vice-president of his freshman class, a member of the high school basketball team, winner of the high school public speaking contest, and attended Old Dominion Boys State in 1952.

After graduation from college, Mason plans to develop a small herd of Guernsey cattle.

For several years the Virginia G. B. A. has sponsored scholarships for freshmen students at V. P. I. who have demonstrated outstanding achievements with their 4-H or FFA dairy projects.

If your problem is shoulders and front ends—

THIS COW'S SON SHOULD HELP

She classified Excellent in shoulders, forelegs, and dairy character . . .

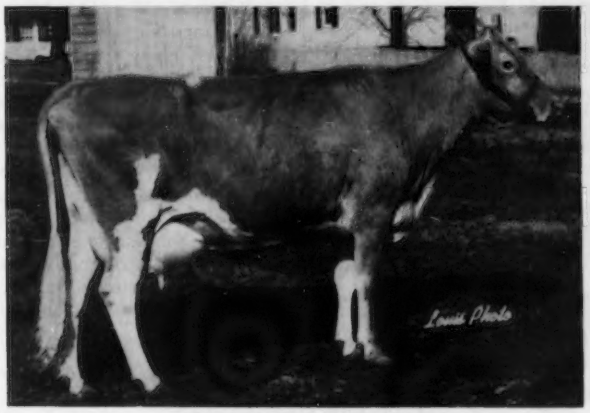

LEADER'S CADDY
By Fairlawn Actor's Leader

Classified Very Good '53
11762—600—Sr3—305C—610
On retest Sr4 in 164 days
7917—406 bred for 305C

Leader's Caddy is one of the best front-ended cows that it has been our privilege to own and she is every inch a dairy cow. She's razor-sharp at the withers and the shoulder blends into the body magnificently. If you will look at the picture of her head shown above you will see that it's a strong one and with wide muzzle and clean neck.

Her son that we are offering for sale is by McDonald Farms Fore Perfection. he by McDonald's Foremost Prediction, son of Lady Augusta and full brother to 4 Excellent cows and out of McDonald Farms Coquette she also Excellent '47 '50.

We all know that shoulders and forelegs are one of the serious problems in the Guernsey breed. Here's a calf that by inheritance should do much to help. He was dropped September 15, 1953 and is priced most reasonably.

Write or wire for complete pedigree.

WOODACRES *Royal Guernseys*

BOX 669, PRINCETON, N. J. PHONE HOPEWELL 361
Accredited negative
ATHERTON W. HOBLER, Owner GEO. M. NEWLIN, Mgr. A. M. GOEDECKE, Herdsman

LEADER'S CELESTE
13155—686—Jr2—365C
16354—748—Jr3—365C

QUEEN R. VIENI
14647—717—5yrs—365C

LEADER'S BLUE RIBBON
12963—640—Jr2—365C

KING'S MARCELLE
11299—521—Jr2—305C—610
17049—772—Jr4—305C—915
2nd in milk, 4th in fat

ROYAL MILKMAID
18389—917—5yrs—365C

ROYAL UDDERS the kind to breed from

SUPREME ROYAL LADY
14603—715—Sr3—365C

High and Wide

KING'S JEANETTE
22436—1050—5yrs—365C

Level Floors

IRENE
Made 2260m. in January

Guernsey Breeding Record At Caumsett Farm

MARSHALL FIELD — ***TWENTY-NINE YEARS*** — JOHN S. CLARK

HUNTINGTON, LONG ISLAND, NEW YORK

Year	Total Cows Calved	Living Healthy Calves	Male Calves	Female Calves	Sets of Live Twins	Calves Born Dead Full Time	Mummies	Cows Aborted	Retained Placentae	Calves Died During Year	Cows Sold as Non-Breeders	Year	Total Services Per Living Calves	Average Services Per Live Calf	The following figures show at which service Conception Resulted. 1	2	3	4	5	6	7	8	9	10	11
1953	42	43	21	22	3	1	1	0	3	0	0	1953	51	1.19	30	9	1	0	0	0	0	0	0	0	0
1952	36	34	15	19	1	2	1	0	5	0	0	1952	48	1.41	25	5	1	1	0	1	0	0	0	0	0
1951	47	43	18	25	0	2	0	2	2	1	1	1951	75	1.74	28	8	3	1	1	1	1				
1950	45	42	18	24	1½	5	0	0	4	1	2	1950	58	1.38	27	12	1	1	0	0	0				
1949	56	53	26	27	1	2	0	2	2	0	0	1949	91	1.72	33	8	3	4	1	2	0				
1948	59	58	28	30	1½	2	0	1	2	0	2	1948	89	1.53	38	14	5	2	0	0	0				
1947	71	69	32	37	2½	2	0	2	6	1	0	1947	105	1.52	48	13	5	4	0	0	0				
1946	55	57	33	24	2	0	0	0	4	0	1	1946	105	1.84	30	13	6	3	1	0	2				
1945	59	55	27	28	0	0	2	2	2	0	4	1945	99	1.80	30	12	12	0	0	0	0	0	1	0	0
1944	62	62	27	35	1	0	1	0	2	0	3	1944	97	1.56	39	15	5	0	0	1	1				
1943	54	50	24	26	1	0	2	3	5	0	5	1943	69	1.40	37	9	2	2	0	0	0				
1942	59	58	31	27	0	0	1	0	2	0	2	1942	89	1.54	39	11	5	2	1	0	0				
1941	54	51	30	21	0	3	0	0	3	1	0	1941	72	1.42	39	8	2	0	1	1	0				
1940	56	54	26	28	0	2	0	0	2	1	1	1940	84	1.56	36	12	2	2	2	0	0				
1939	52	51	27	24	0	1	0	0	3	0	2	1939	88	1.73	26	17	6	1	0	1	0				
1938	56	55	39	16	1½	2	0	0	1	0	0	1938	104	1.89	33	12	6	2	2	0	0	0	0	0	1
1937	45	44	27	17	1	1	0	1	5	0	0	1937	95	2.15	16	17	5	2	3	0	1	0	0		
1936	40	39	22	17	0	1	0	0	4	0	0	1936	70	1.79	19	10	9	1	0	0	0	0	0		
1935	27	21	9	12	0	5	1	0		4	2	1935	27	1.33	18	1	1	1	0	0	0	0	0		
1934	36	33	14	19	0	2	0	1		0	2	1934	105	3.18	9	3	5	5	7	1	2	0	0		
1933	26	23	15	8	0	3	0	0		1	2	1933	51	2.21	9	6	7	0	0	0	0	0	1		
1932	53	50	22	28	1	3	0	1		4	2	1932	124	2.48	17	12	13	2	2	1	0	0	1	0	1
1931	44	44	20	24	1	0	0	1		3	2	1931	102	2.31	21	6	7	2	4	1	2	0	0		
1930	39	37	17	20	0	1	0	1		2	3	1930	91	2.45	16	7	7	2	2	0	2	1	0	0	
1929	49	42	22	20	1	0	2	6		2	2	1929	64	1.52	30	6	2	4	0	0	0	0	0		
1928	38	34	18	16	1	4	1	0		1	2	1928	54	1.58	19	10	3	0	0	1	0	0	0		
1927	40	34	20	14	0	3	0	3		0	3	1927	61	1.79	20	6	4	3	1	0	0	0	0		
1926	36	34	12	22	1	1	0	2		2	2	1926	48	1.41	19	6	3	2	0	0	0	0	0		
1925	30	26	9	17	0	1	0	3		0	2	1925	40	1.53	14	5	4	1	0	0	0	0	0		
29 Year Total	1366	1296	649	647	22	49	12	31		24	47		2256	1.74	765	273	135	50	28	11	11	1	3	0	2

1366 Cows Calved
1296 Living Healthy Calves
94.9% Live Calves for 29 Years
649 Males—647 Females

CAUMSETT FARM.....	16 Bulls Sired	1151 Calves	578 Males	573 Females	22 Sets Live Twins
MIXTER FARM.....	38 Bulls Sired	3036 Calves	1501 Males	1535 Females	10 Sets Live Twins
Total	54 Bulls Sired	4187 Calves	2079 Males	2108 Females	32 Sets Live Twins

Our Last Year Is Our Best

GREEN MEADOW
Guernseys
WILGORLAN FARMS

TO THE TEXAS SALE —

BLUFF VIEW FARM, Dallas

April 19, 1954

For catalog and information, write Mr. Fred Barge, P. O. Box 814, Austin, Texas, or Wilgorlan Farms, Titusville, N. J.

I am a beautiful 2-year-old Guernsey, born August, 1951. I calved last Fall with a nice heifer, and am making a good A. R. record; classified Excellent very easily in December, and due again October 1. My father was quite proud of me, and was always talking about his wonderful ancestry. His maternal grandmother made a ten-year-old A. R. record of 19434—817—365C and classified Excellent at 15 years. Unfortunately, my mother burned to death. Her father was a full brother to the Excellent high selling cow of 1949. I am safe in calf to a maternal brother of the Excellent high selling cow of 1953 ($20,000).

Look me up at Dallas to see the new "Miss Guernsey of the Southwest"!

I will also be there! I am a February, 1953, Jr. Yearling Heifer. My big sister sold for $2,000, a maternal brother sold for $2,300. My paternal sisters have topped numerous sales, including Texas and Oklahoma, 1953.

All records made on 100% home-grown grains and roughage.

Semen available from our two proved sires, "King" and "Courageous"—also foundation stock.

JOSEPH E. ADAMS
Telephone Pennington 6
Titusville, New Jersey

G. EMERSON WATTS
Herdsman

Chat . . .

William M. Shenton, manager of Ring-Win Farms, Mount Pleasant, Pa., advises that classification is now a part of their program and shall always be. He writes: "I feel that one of the main benefits one derives from the program is the tremendous help it can be in a breeding program. We who are associated with our cattle every day many times grow too fond of them, and are inclined to overlook family traits which should not be overlooked. Thus, such factors as crooked hind legs may become firmly entrenched in our herd before we realize it. However, by maintaining a classification program and by closely studying the results of it, this may be avoided. One of the best cow families that we have here at Ring-Win Farms has this very weakness, and we are now planning the next matings of this family to correct this situation."

Glen Kircher, Harrisonville, and C. F. Watkins, Belton, Mo., made a trip East and brought back the bull, Ideal's Betina's Rose King, out of Ideal's Lettie's Duke Betina by Ideal's Susie's Rose King, from Ideal Guernsey Farms, Augusta, New Jersey.

They returned over the Pennsylvania Turnpike the first day of the deer season with the bull well covered in a pick-up truck. A Pennsylvania trooper flagged them down and wanted to know what they were hauling, and wouldn't take their statement that it was a Guernsey bull until they took off the tarpaulin.

George L. Machado of Linden, Calif., reports that the mild winter has kept their milk production up. However, like most everyone, he wishes for a little more rain. George has a small milking herd of Guernseys and is employed as a mail carrier on a rural route.

GORDON HALL

PURCHASING AGENT ***CONSULTANT***

For many years I have co-operated with owners and managers in selecting cattle and advising on the development of the herd. Many of these farms are today among the leaders. What I have done for them I can do for you.

PRINCETON — Tel. 1-1895 — NEW JERSEY

The people who have achieved, who have become large, strong, vigorous people, who have reduced their infant mortality, who have the best trades in the world, who have an appreciation of art, literature and music, who are progressive in science and in every attivity of the human intellect are the people who have used liberally of milk and its products.

DR. E. V. MCCOLLUM,
Emeritus Professor, School of Hygiene and Public Health, Johns Hopkins University.

Ralph Keeling, Des Moines, Iowa, was named vice-president of the Iowa Purebred Dairy Cattle Council at the annual meeting of the Council on March 9. Bill Hitz, who has been president of this group for the past two years, retired as president and was succeeded by Wallace McKee, a Milking Shorthorn breeder. Floyd Arnold, Extension Dairyman from Iowa State College, was elected secretary. One of the features of this year's meeting was a panel discussion on artificial breeding and purebred breeders.

Jared Evans, 1953 Guernsey Scholarship winner from Ringgold, La., has recently been awarded the Alpha Zeta award based largely on scholarship for the outstanding freshman in agriculture. It seems that Jared has just about cleaned the slate on scholarships, for in addition to the above he has also been awarded the Louisiana Power and Light scholarship, and a Sears, Roebuck scholarship. Congratulations.

Emil Jackson, Oakville, Wash., bought 10 registered Guernsey cows from Mr. and Mrs. Earl H. Richart, Twin-Hart Guernsey Farm, Montesano, Wash., with which to start his herd of registered Guernseys. Mr. Jackson started farming his father's farm last year with a few good grade Guernseys, and this start with purebreds will give the Guernsey breeders another active member in Grays Harbor County.

Harry Herman, Columbia, Mo., says he shot a deer in the hunting season, put it in his locker and had it stolen. There is more to the story, but this is enough. The insurance company wants hiin to charge most of it off to the fun of hunting.

Raymond Baker and Son, Winfield, Iowa, have announced the birth of triplet heifer calves from the cow Brenda of Fairlawn. The calves, sired by King Hill King's Superb, were born on November 25, 1953.

Do 'em all . . . and all on time

with a McCORMICK® FARMALL® SUPER C

the "back-*Click*-and-go" tractor with famous Farmall *Fast-Hitch*

Fast-Hitch and start mowing in 2 minutes or less! You just back the Farmall Super C and instantly, automatically, you Fast-Hitch. Then, for lift-free connection of power take-off and drag bar, simply snap hydraulic control link in place and raise the mower hydraulically. You mow at a speedy, 35-acre-a-day clip!

Super C gives you full-circle vision . . . finger-tip control. You look ahead to cultivate close at faster speeds. Farmall Touch-Control gives you regular, delayed, or selective control of the gangs without muscle work. Double-disc brakes make pin-point turns easy. You cultivate up to 35 acres a day on a tankful of gas!

Load manure fast with a McCormick front-mounted loader for the Farmall Super C. Continuous, two-way hydraulic power lets you lift 900-pound forkfuls *on-the-go* as you maneuver tractor between pile and spreader. Fork lifts as high as 8 ft. With tine cover, lift sand, gravel, dirt. Front-mounted blade is also available for moving dirt or snow.

Fast-Hitch for jobs unlimited! Snap on Fast-Hitch drawbar for quick, no-lift hook-up to dozens of trailing implements. Twenty-four F-H implements . . . a full line of chore equipment . . . mounted corn and cotton pickers . . . front or rear implement mounting – these make the Super C the most useful 2-plow tractor built.

Super C pays for itself in use when you buy on the Income Purchase Plan that matches payments to regular or seasonal income. See us for all the facts. Then prove them to yourself with a field demonstration!

INTERNATIONAL HARVESTER

International Harvester products pay for themselves in use—McCormick Farm Equipment and Farmall Tractors . . . Motor Trucks . . . Crawler Tractors and Power Units . . . Refrigerators and freezers—General Office, Chicago 1, Illinois

Write TODAY for New Catalog
International Harvester Company
P. O. Box 7333, Dept. DBP-4
Chicago 80, Illinois

Please send catalog describing Fast-Hitch convenience and many-job versatility of Farmall Super-C tractor.

Name ..... ☐ Student

Address .....

Post Office ..... State .....

I farm ..... acres. Principal crops .....

My IH dealer is .....

Anderson and Noll Farmingdale Winners

JOHN ANDERSON, Elmhurst, Queens, N. Y., a senior student in Animal Husbandry and president of the Class of 1954 at the Long Island Agricultural and Technical Institute at Farmingdale, won top honors in the Guernsey division of the Annual Student Fitting and Showmanship Contest held as part of the Institute's 35th Annual Country Life—Open House Program. Among those showing Holstein animals, Wesley Noll, Oceanside, N. Y., won top honors and went on to take grand champion honors in the show.

A large ringside witnessed this contest, held on February 19, which was the second day of this three-day event. A total of 30,411 visitors attended during the three days to view the excellent exhibits and demonstrations, which covered a wide range of subjects.

Montcalm County, Mich., Breeders Meet

BY M. L. DAWDY

THE annual meeting of the Montcalm, Mich., G. B. A. was held on March 5 in McBrides, Michigan. Approximately 40 people attended the potluck lunch and the meeting, even though it followed by two days the season's heaviest snowfall.

The meeting was presided over by President William Jorgensen, Edmore. In the discussion on the County Guernsey Show, it was voted to hold the 1954 show at Carson City in connection with the annual picnic of the Dairyland Creamery, a co-operative creamery which for 29 years has acted as host for the county dairy show.

A new activity was inaugurated whereby each year one breeder is to donate a Guernsey calf, suitable for a 4-H project, that is to be given to a worthy 4-H member in that year. The breeder who is to furnish the calf shall be determined by the drawing of a name from a hat at each annual meeting. The calf will be presented at the annual Montcalm County Fair in the fall.

Speakers on the program were M. L. Dawdy, Lafayette, Ind., of the field staff of The American Guernsey Cattle Club; Elton Smith, Caledonia, president of the Michigan G. B. A.; Lyle Hunsberger, Ionia, director in the State Association for District Seven, which includes Montcalm County, and Robert Peterson, Edmore.

A hundred Guernsey breeders are listed in the county and the association has a membership list of 21 active breeders. William Jorgensen, Edmore, is their president; Max Baty, Coral, vice-president, and J. DeLeon Smith, McBrides, secretary-treasurer. These officers, with Don Cesar, Stanton, are the holdover directors. The directors reelected were Russell D. Hansen, Stanton; Herman Rader, Howard City, and Cecil Robart, Riverdale.

Columbia County Meeting

BY A. M. MACKAY

SEVENTY-FIVE members and guests were present for the 36th annual meeting of the Columbia County, Pa., G. B. A. on March 5, in Benton, Pennsylvania. President Alvin Sutliff presided at the short business session, with Charles Smith as secretary.

Kermit Witmer, Dalmatia, District Director of the Pennsylvania G. B. A.,

"KANT-KOM-OFF" COW BLANKETS

EXCLUSIVE FEATURES
- PATENTED KANT-KOM-OFF BUCKLE
- HIGH GRADE DUCK CONTAINING NO FILLER TO WASH OUT
- FULLY ADJUSTABLE LEG STRAPS
- DOUBLE REINFORCED AT ALL POINTS OF STRAIN
- TRIPLE THICKNESS AT NECK
- IMMEDIATE DELIVERY

Write for your free Laacke Farm Supply Catalog today!

R. LAACKE CO.
1033 W. WALNUT STREET - MILWAUKEE 5, WISCONSIN

WHY DO SO MANY NORMAL COWS FAIL TO "SETTLE"?

REX Wheat Germ Oil has answered this question for 20 years.

For example, a County Agent proved it for himself. He selected 4 non-breeders with a history of 6 services or more without "settling". Gave them Rex Oil. 3 of these cows "settled" on first service.

WRITE FOR BOOKLET REX MONTICELLO, ILLINOIS

PREGNANCY TEST Cut breeding costs with new improved pregnancy test. Easy to follow directions. Test urine yourself. $3. postpaid. HORMONE LAB., ESSEX 14C, MASS.

Daisy Cattle Markers

Solid brass tags and brass-plated chain.
No. 21—FOR NECK. Adjustable. Tags numbered both sides. $13.25 per dozen.
No. 17—FOR HORNS. Adjustable. $9.20 per dozen.
No. 38—DOUBLE PLATE NECK CHAIN. Upper portion strap, lower portion chain. $14.50 per dozen.
Write for catalog. Sample mailed for $1.00.
GOLDEN ARROW FARMS
Dept. 7 Box 7 Huntington, Indiana

Tell The Story With
DISPLAY SIGNS
Attractive — Practical
Convenient — Useful

These attractive display signs are chrome framed, glass covered, with white solid plastic display lettering attractively spaced on a black felt background.

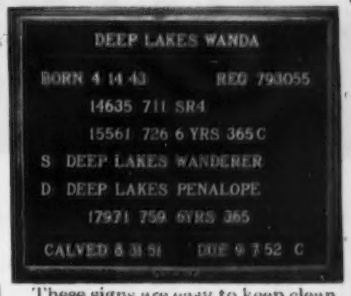

These signs are easy to keep clean, dust free and moisture proof. They have hooks for easy hanging and copy can easily be changed.

SIZES
7¾" x 15" with 100 letters—$4.95
12 " x 15" with 150 letters—$6.95
(Prices quoted are for orders of 10 or more)
Frames for 62 ancestor pedigrees—$4.95

AGENTS WANTED
For Complete Information and Samples Write
WILLIAM CHILCOAT
Deep Lake Farm — Lakeville, Conn.

R. M. KINROSS
GUERNSEY CATTLE SERVICE
MANAGEMENT ADVERTISING
Inquiries welcome from breeders, who feel my experience in farm and herd management, or advertising, could be helpful to them in an advisory capacity.
509 Main St., Warren, Rhode Island — Telephone 1-2782

Seath and Shultz
SALES SERVICE
Consignment and Dispersal Sales—Private Sales
Consultant Service on Management and Breeding Problems
—Your Inquiries Invited—
MIKE SEATH
Far Hills, N. J.
Ph. Millington 7-0623M
E. M. GRANGER, JR.
Auctioneer
EARL SHULTZ
Peterborough, N. H.
Ph. Peterborough 124

FRED C. WETMORE CO.
LIVESTOCK PHOTOGRAPHERS
4323 W. 143rd St., Cleveland 11, O.
Phone: WINTON 1-8095

The Guernsey Service Bureau
BUYING and SELLING
Assistance on herd problems
E. E. "AL" VARY
Phone 1830
R. F. D. 2, Sterling, Illinois

GOOD COWS
GOOD MANAGEMENT
GOOD FEEDS
MAKE GREAT PARTNERS

GOOD COWS—7 year Herd average on official herd test—2x milking 9656 lbs. milk—519 lbs. fat.
GOOD MANAGEMENT—Gary Kepple, Hi View Farm—Tremont, Ill.
GOOD FEEDS—PIONEER Dairy Feeds.
MAKE GREAT PARTNERS!
PIONEER DAIRY FEEDS
HALES & HUNTER CO.
141 W. Jackson Blvd., Chicago 4, Illinois
Mills at Chicago, Ill. • Wilmington, Del.
Marshall, Mo. • Lexington, Ky.

brought news of that organization. Stanley Hummer, assistant county agent, reported on the brucellosis testing being done in the county and stressed the need for a revival of junior and parish shows. John Blyholder and William H. Juzi, of the Pennsylvania G. B. A., and A. M. MacKay, of The American Guernsey Cattle Club, spoke briefly.

No Columbia County meeting is complete without remarks by Sam Yost. He reviewed briefly the background of the new National champion, Dotty of West Side Farm. It was in this county that "Dotty" was bred by Eli McHenry, and her sire, McDonald Farms Designer, was used by many of the breeders. Good bulls have always been used in this district with the results evident in the many good herds.

Featured speaker was K. C. Sly, McDonald Farms, Cortland, N. Y., who departed from his prepared address to reminisce on past experiences, show winnings, and grand champions. He stressed the improvement in type of these champions down through the years, and the search for a larger, more open dairy animal. In conclusion, he stressed the great aid that classification is to the breeder. It is a definite evaluation of an individual which can still be of value after that animal is dead.

Mr. Sutliff was reelected as president and Sam Yost, vice-president. Alfred Laubach is the new secretary-treasurer. The directors are Alvin Bush, J. L. Rider and Clarence Keller.

New York Bull Calf to Baruth

ARTHUR BARUTH, Happy Valley Farm, South Kent, Conn., has recently purchased the four months old bull calf, Alfadino Farm Radiant Pharaoh, from Ross A. Petersen, Alfadino Farm, Skaneateles, New York. This youngster is by the well-known NYABC sire, Fra-Mar Pharaoh, A. R., and thus a paternal brother to Wheeler Acres Pharaoh, that is in service at the Connecticut ABA, Woodbridge. His dam, Peerless Beauty of The Elms, by Tarbell Farms Peerless Jurist, stands fourth in milk among the National class leaders and is one of the 1953 New York State Trophy Winners.

The Alfadino Farm herd averaged 10052 lbs. of milk and 509 lbs. of fat in DHIA in 1953, to give it a five-year average of 9905 lbs. of milk and 505 lbs. of fat.

This transaction was handled through John A. Sims of the New York State Guernsey Breeders Co-Op., Inc., Syracuse.

Paul—White

WADE WHITE, fieldman for the Pennsylvania G. B. A. in western Pennsylvania, was married on February 6 to Wilma Paul at the St. Johns Lutheran Church, Carnegie. The young couple have a host of friends and the church was filled to capacity with over 400 attending the wedding. They made their wedding trip motoring through Maryland, Virginia and West Virginia. Wade could not help but stop and visit a few Guernsey farms.

They are now making their home at Rohrer's Apartments, Apt. 2-C, Rohrer Street, Greensburg, Pennsylvania.

Applicants For Membership

THE following Guernsey breeders have applied for membership in The American Guernsey Cattle Club:

CONNECTICUT: Lester R. Hurlbut and Sons, Winchester Center, recommended by William Hooper; Ralph G. Tryon, Jr., and Charles H. Tryon, South Glastonbury, recommended by Richard G. Harwood.

MINNESOTA: Hallquist Brothers, Red Wing, recommended by John R. Nahrgang.

NEW YORK: Hanford J. Shultis, Kelly Corners, recommended by George Van Kleeck.

OHIO: W. R. Timken, Canton, recommended by H. H. Timken, Jr.

PENNSYLVANIA: Fay L. Arnold, Towanda, recommended by Estate Gage E. Tarbell

FARNAM Silver Streak POWER SPRAYER

WORLD'S Lowest Cost HIGH-PRESSURE SPRAYER
UP TO 250 LBS. PRESSURE!
VOLUME 2 GALS. Per Minute!
Sells for half the price of any other power sprayer. Plenty of pressure and volume for spraying livestock, buildings, orchards, etc. Equipped with NYRO "Nylon Roller" Pump. Powered by direct drive from 2.6 H.P. gas engine. Write for Illustrated Literature and "30-Day Trial Plan"
Farnam Co., Dept. SS-68 Omaha, Nebr.

You can read this story about mastitis and the antibiotics in 60 seconds—

The story about antibiotics and the way they work is an interesting one. Some of them (and there are many) kill one kind of germ—others kill different kinds of germs. Some don't kill the germs at all. Still other kinds of antibiotics just put the germs to sleep and let the body's own germ-fighting powers do the killing job.

Penicillin, first antibiotic to be discovered, has the power to kill certain germs among the several mastitis-causing organisms (like Streptococcus agalactiae). Dihydrostreptomycin, another important wonder drug, goes after other kinds of germs (like Aerobacter aerogenes, and Escherichia coli). Bacitracin, a newer antibiotic, gets after certain germs the other two may miss (certain staphylococci, and streptococci species). These three antibiotics have the power to lick practically all of the kinds of germs causing mastitis we know about.

Scientists have found another interesting fact about antibiotics—when two or three are used together they do a better job than any one used separately; therefore, organisms affected by any of these antibiotics die more rapidly due to the stronger germ-killing effect of the combination. It is as though you added 3 plus 3 and the sum added up to 9! This behavior is called synergistic action.

Some kinds of organisms causing mastitis can be controlled by one kind of antibiotic and others take two or more antibiotics *plus* powerful synergistic action to knock them out. On the farm it is impossible to tell which form of mastitis your cows have without careful laboratory analysis. No single antibiotic made or known of today has the power to control all forms of organisms causing mastitis. Think that over for a minute!

We make and sell a product for the control of mastitis called TRIBIOTIC Ointment. It contains all 3 of the antibiotics we talked about above, plus an exclusive new ointment base which uses the milk as a carrier to deliver the germ-killing action of the antibiotics. One of the test tubes pictured on this page shows how this new base allows rapid spreading of the medication when added to milk. The ointment dissolves almost instantly to get its antibiotics right to the troubled areas. Only this new base (developed in the Wyeth laboratories) does this part of the job so well.

We believe TRIBIOTIC is the best product you can buy to control mastitis. It is the only 3-way attack product on the market with this important new ointment base. We would like you to try TRIBIOTIC and prove to yourself how effective it is.

Here's how new base spreads!

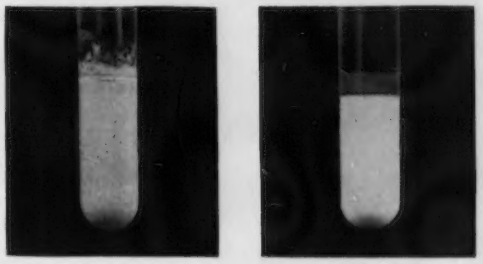

TRIBIOTIC ointment base — **Ordinary ointment base**

(Dye added to both solely to show results)

ointment

TRIBIOTIC®

penicillin • dihydrostreptomycin • bacitracin

- New exclusive fast spreading base.
- Comes in handy one-pinch single dose tube.
- Does not need to be refrigerated.
- Won't discolor the milk.
- Economical because fewer tubes are needed.

NOW AT A NEW LOW PRICE

89¢ A TUBE

Tribiotic is available in Canada as Triovet*.

AVAILABLE FROM YOUR DRUG STORE OR OTHER ANIMAL HEALTH PRODUCTS SUPPLIER

*Trademark

Wyeth®

PHILADELPHIA 2, PA.

NECKWEAR for GENTLEMEN

Gene Denton's exclusive
Pure Silk
"Guernsey in Clover" . . .

all natural
gold-'n'-white on
—tobacco brown with beige
—spring navy with grey
—charcoal grey with gold.

7.50

Arizona First District Show

By A. Wendell Fuhriman

Plenty of effort and hard work by the Arizona Guernsey Cattle Club went into the first District Guernsey Show, held at Shamrock Dairy, Tucson, Ariz., on February 6. W. T. McClelland and son, Norman, had 20 head of well-fitted and conditioned animals for the show. The balance of the cattle were trucked in by the breeders from as far away as Phoenix. W. R. Van Sant, Dairy Specialist of the University of Arizona, did a pleasing job of placing the classes with excellent reasons.

The aged cow class was outstanding, with Shamrock Dairy taking the first six places with four Excellent and two Very Good animals. Maria of Sun Shine Valley, Excellent, showing fresh and with a marvelous udder, placed first and later went to grand championship. Valley Pride's Susan, Excellent, was in second place, followed by Gem-View Faithful, Excellent. Gem-View Faithful was showing at the tag end of her lactation, but had many supporters on the sideline. In fourth place was the 14-year-old, St. Albans Actor's Hale Spot, still showing style and bloom. Mira Loma Farm Eloise was fifth with Valley Pride's Su Lena sixth.

A beautiful class of 10 two-year-olds was paraded for Judge Van Sant, all in milk, and would have looked good at any state fair. Shamrock Farms Lullaby headed the class, and was followed by St. Albans AV Boys Grand Heiress,

Maria of Sunshine Valley, grand champion at the Arizona First District Show, owned by W. T. McClelland and Son, Shamrock Dairy, Tucson, Ariz.

First prize junior heifer calf and junior champion at the Arizona First District Show, also owned by Shamrock Dairy, Tucson.

VETERINARY PRODUCTS DIRECT to YOU

All the latest effective treatments employed by leading veterinarians and herdsmen. *Discounts available on quantity shipments.*

Write for our Dairy Bulletin and Veterinary Catalog.

ANCHOR SERUM CO.
of INDIANA, INC.
INDIANAPOLIS 6, INDIANA

TRAK-TOR SPRAYER by FARNAM

Plenty of pressure and volume for spraying livestock, farm buildings, orchards or fence rows —**up to 350 lbs. pressure (4½ gal. per minute)** at normal PTO speed.

COMPLETE KITS "Ready-To-Use"—Equipped with NYRO "Nylon-Roller" Pump, the tractor pump proved best for both performance and wear. Complete with all controls, gauges, hose, fittings and connections. The low-cost answer to your need for a high pressure sprayer for livestock and other uses!

WRITE For Catalog showing variety of Trak-Tor Sprayers offered, also "Wide-Jet" Sprayers. All at **new low prices!** Also "30-Day Trial Plan" Write—

Farnam Co., Dept. TS-68 **Omaha, Nebr.**

MANAGER AVAILABLE

IF YOU NEED A COMPETENT FARM MANAGER OR IF YOU ARE LOOKING FOR A PARTNER GET IN TOUCH WITH ME.

Experience in all phases of dairying. Best of references. Write today.

Box 120
Guernsey Breeders' Journal
Peterborough, New Hampshire

STROHMEYER & CARPENTER, Inc.
Photographers of Animals
White Plains - Box 788 - New York

Hoof Trimming
Write
RALPH D. BACON
Box 25, Berlin, Mass.
Phone Oxford 7-4495

ROPE HALTERS Postpaid $1.45 Each

10 OR MORE $1.35 EACH
CANADA ADD 10¢ EACH

Extra Superior Manila Rope assembled with plated metal clamps. Adjustable to any size animal. Strong, neat, attractive; a stable or show halter all in one. Prompt shipment. Check with order please.

ADJUSTABLE NOSE BAND

MAC-RĀ COMPANY
SANTA BARBARA · CALIFORNIA

Happyholme Ambler's Freesia, Shamrock Iris, Trudy of Aldarra and Shamrock Farms Julia. The junior and senior classes were combined, with 12 head making up this group

Shamrock Farms headed the class of eight heifer calves with a daughter of Happyholme Crown Ambler. This flashy heifer went on to junior championship. Lynndale Farms was in second place with a daughter of McDonald Farms S. Meldon. Nihighan Farms was in third place, followed by a pair of nice calves from Bill Rasmussen's Sarival Farms. Henderson Stockton's Arizona Farms was next in line with a good individual that was rather short age for the heifers above her.

The show was well supported by the breeders and the city of Tucson. Radio broadcasts were made by KVOA previous to the show, and the evening before a TV show was sponsored, with W. T. McClelland and J. J. Raskob, Jr., on the panel. This was a 15 minute TV show, using the model Guernsey cow for an analysis of type. Ben Slack of KVOA acted as meditator. These three men put on a good show and a fine discussion on the Guernsey breed.

Due to the radio and TV shows, a large crowd was present at the ringside. Many of those attending were out-of-state visitors wintering in the Arizona sunshine.

Bradford County, Pa., Meeting

BY JOHN BLYHOLDER

FIFTY Bradford County Guernsey breeders and friends met at the East Canton Church on March 4 for their annual meeting. The following officers were elected: Liston Wright, Canton, president; John Brackman, Canton, vice-president, and Rosa Wilcox, Canton, secretary-treasurer. New directors are P. F. Flemming, Granville Summitt, and W. Ward Kittle, Troy.

A. M. MacKay, field representative of The American Guernsey Cattle Club, gave an interesting talk, emphasizing weeding out poor producers and poor type animals, as invariably type and long-time good production go hand in hand. John Blyholder, fieldman for the State Association, talked on the milk situation. Paul Priddy, manager of Wyno Farms, Muncy, gave the main talk, addressing the group on "Essential Dairy Practices." It was a very constructive and interesting talk and much enjoyed. Brief remarks were made by County Agent Paul Reber, and Alvin Bush, director of the State Association from that area.

The meeting was conducted by the President, John Brackman.

"I've found that a CALF-KIT START MILK REPLACEMENT helps develop excellent milkers!" says ARLIN OVITT ENOSBURG FALLS, VERMONT

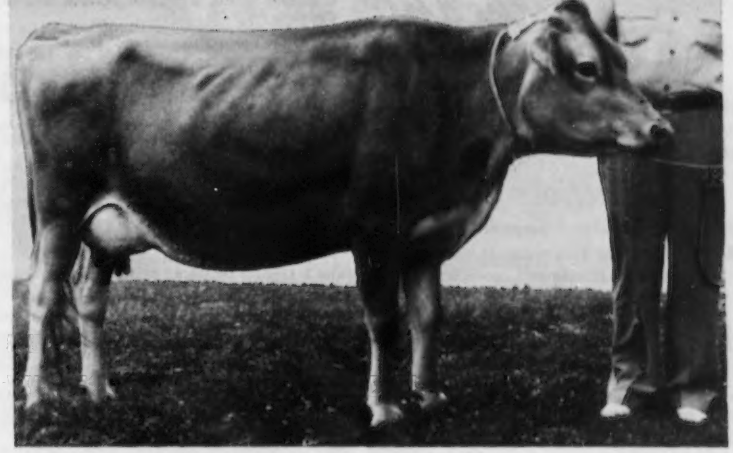

"This 3-year-old Jersey is an example of how a Calf-Kit start helps develop excellent milkers," says Mr. Ovitt. "During the past three years I have raised 33 calves with Peebles' Calf-Kit milk replacer. It's easy to mix. Doesn't settle in the pail. My neighbors agree — Calf-Kit is a top milk replacement."

CALF-KIT milk replacer gives better results...and costs you less

PEEBLES' Calf-Kit promotes vigorous growth, speeds development, helps avoid feeding troubles and saves you money. Pound for pound, it gives equal or better results — feeds out more economically than any similar calf-feeding program.

That's why thousands of successful dairymen feed Calf-Kit to replace milk safely in their regular calf-feeding programs. Calf-Kit is rich in milk nutrients (98%) from whey products. It supplies the Whey Factor for added grow power — plus guaranteed levels of vitamins and antibiotics for vigorous health and fewer scouring troubles.

If you are not already saving money and work by replacing fresh milk with Calf-Kit, start now. Profit from better calves that cost you less.

Write Appleton, Wis., for free folder L-4

WESTERN CONDENSING COMPANY
Appleton, Wis. • Petaluma, Calif.
World's Largest Producer of Whey Products

Peebles' CALF-KIT MILK REPLACEMENT

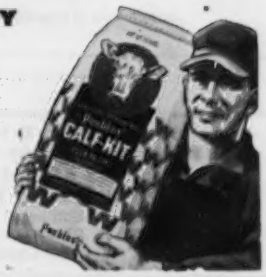

America's Leading Brand
FRANKLIN
Avoid Spring Losses

Disease is Costly -FRANKLIN Protection is Cheap!

NO need of letting disease kill your animals when close at hand at your Franklin Drug Store Dealer is a full stock of dependable Vaccines and Treatments all ready to protect you against losses.

For Infectious Scours

FRANKLIN Sulfatan Boluses and
FRANKLIN Scour Treatment (Liquid).
Both inhibit bacteria and sooth irritated membrane.

For Calving Troubles

Save both cows and calves.
Use the powerful, low cost
FRANKLIN Calf Puller
with Pow'r-Pull
—for dozens of year 'round uses.
FRANKLIN Sulfa-Urea Uterine Boluses and
FRANKLIN Uterine Capsules
aid in avoiding infection following calving.
Especially valuable in retained afterbirth.

For Calf Pneumonia and Diphtheria

Foot Rot, Septic Mastitis, Metritis.
FRANKLIN TRI-SULFA
Effective for Calves, Lambs and Pigs.

Blackleg and Malignant Edema

FRANKLIN Cl. Chauvei-Septicus Bacterin
—protecting more calves from these deadly diseases than any other brand.

Free Catalog

Get your 1954 Franklin Catalog free from your Franklin Dealer—or write nearest Franklin office.

O. M. FRANKLIN SERUM CO.

Denver Kansas City Wichita Amarillo Fort Worth Marfa El Paso Alliance Salt Lake City Los Angeles Portland Billings Montgomery Calgary

WRITE FOR FREE CATALOG

MORE MILK?
Alfalfa-Clover-Timothy Hay
Inspection Allowed
Frank Policastro & Sons, Inc.
Wholesale Shippers
Crescent Street, Glenbrook, Ct.
Phone: Stamford 4-9284

Calendar . . .

(Continued from page 866)

Nov. 10. 10th Yankee Special, Northampton, Mass. Sale managed by Seath & Shultz Sales Service, Peterborough, N. H.
Nov. 23. Fall Guernsey Sale, Delaware, Ohio. Sale managed by the Ohio G. B. A., Wooster, Ohio.

Field Days and Shows . . .

April 3. Pima County District Guernsey Show, Nihighan Ranch, J. J. Raskob, Jr., Tucson, Ariz.
April 24. Colorado Show and Judging Contest, Loveland, Colo.
May 25. Essex County Spring Show, Fairgrounds, Topsfield, Mass. Dean H. H. Kildee, judge.
June 1. Guernsey Judging School for Western New York, sponsored by the Wayne County Guernsey Club, at Open Hearth Farms, Ontario, N. Y.
June 21. Tennessee State Field Day, Hermitage View Farms, Hermitage, Tenn.
July 27. Western Massachusetts G. B. A. Field Day and Heifer Show, Cummington Fairgrounds, Cummington, Mass.
Aug. 4. Middle Tennessee District Show, Lafayette, Tenn.
Aug. 14. Eighth Annual Newport County, R. I., Guernsey Show, George W. Snyder, judge.
Aug. 27. New Jersey State Guernsey Show, Fairgrounds, Trenton, N. J. Gordon M. Cairns, judge.
Aug. 28. Central New Jersey Parish Show, Fairgrounds, Trenton, N. J. Dr. John W. Bartlett, judge.

ILLINOIS

June 2. Illinois District 1 Field Day, Pinehurst Farm, Rockford.
June 28. Wabash Valley Parish Show.
July 25. Illinois District 2 Parish Show, John Plain Company Farm, Cary.
Aug. 5-6. Illinois District 3 Parish Show, Mineral Springs.

KENTUCKY

July 12. Kentucky District Show, Campbellsville Area, Fairgrounds, Campbellsville.
July 23. Kentucky District Show, Taylorsville.
July 28. North Central Show, Cynthiana.
July 31. Kentucky District Show, Annville Institute, Annville.

MARYLAND SHOWS

July 21. Delmarva G. B. A., Hebron.
July 31. Western Maryland G. B. A., Fairgrounds, Frederick.
Aug. 8. South Central G. B. A., Howard County Fairgrounds, Ellicott City.
Aug. 11. Eastern Shore G. B. A., Pioneer Point Farm, Centerville.
Aug. 13. Baltimore-Harford-Cecil County, Timonium.

NEW JERSEY JUDGING SCHOOLS

April 14. Adults, Foragate Farms, Jamesburg, official judge, Henry T. Childs.
May 1. 4-H and FFA Judging School, Dunwalke Farm, Inc., Far Hills. Judge, George M. Newlin; asst. judges, Bruce R. Poulton and George G. Aaronson, Jr.

Meetings . . .

April 5-8. Maine Farm and Home Week, Orono, Maine. Breed meetings will be held the afternoon of April 8.
April 6. New Hampshire G. B. A. Annual Meeting, Town Hall, Boscawen, N. H.
April 7. Wayne County Guernsey Club Annual Banquet Meeting, Newark Grange Hall, Newark, N. Y.
April 8. Aroostook County, Maine, G. B. A. Annual Meeting, Houlton, Maine.

WESTERN GUERNSEY SERVICE

C. W. (Jack) Robinson
P. O. Box 34
Clements, California

Victor Gray
335 W. Louie Ave.
Lodi, California

WESTERN GUERNSEY SERVICE

CALIFORNIA
CATTLE RANCH
In famed Santa Ynez Valley, 40 miles from Santa Barbara, 1200 acres. Magnificent ranch house designed by Plunkett, 10-car garage, swimming pool, spacious foreman's cottage, ample barns and sheds, plenty of water. Also ranch of 110 acres available for $500 an acre.
WALLACE HEBBERD
SANTA BARBARA, CALIFORNIA

April 22. New York State G. B. Co-Op., Inc., Annual Meeting, Dewitt Clinton Hotel, Albany, N. Y.
April 22. Western Massachusetts G. B. A. Meeting, Wyben Chapel, Wyben, Mass.
April 26. California Guernsey Cattle Club, Inc., Annual Meeting, Fresno, Calif.
May 26. Annual Meeting of The American Guernsey Cattle Club, Somerset Hotel, Boston, Mass.
May 27. Fieldmen's Conference, Peterborough, N. H.
May 26-27-28. Annual Meeting and Convention of the Florida Dairy Association, Daytona Beach, Fla.

Fairs . . .

April 10-15. Grand National Junior Livestock Exposition, Cow Palace, San Francisco, Calif.
April 10-16. Panhandle Plains Dairy Show, Plainview, Texas.

Chat . . .

Willowmere Pristine gave birth to triplet calves, two bulls and a heifer, at the Hersey's Knightongale Farm near Annapolis, Maryland. They were featured in a three column first page picture in the Washington Evening Star.

Specialized Service For Farm Owners
SURVEYS-CONSULTATION-MANAGEMENT-BOOKKEEPING-LIVESTOCK SALES
We offer a confidential helpful service based on many years of farming and livestock experience in over 20 states.
Full information upon request. Ask for folder.
BURLINGAME, FIELD, PIERCE & BROWNE, INC.
158 MAIN STREET, PUTNAM, CONNECTICUT
and
45 WEST 45TH STREET NEW YORK 19, N. Y.

Calves Go for NEW Milk Replacer

Like Cats Go for Catnip!

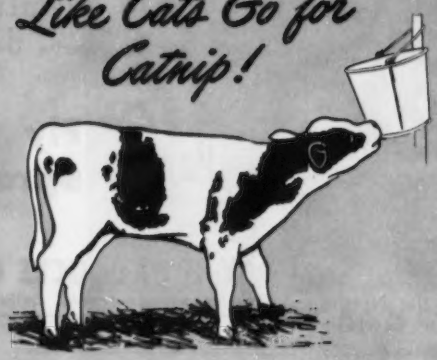

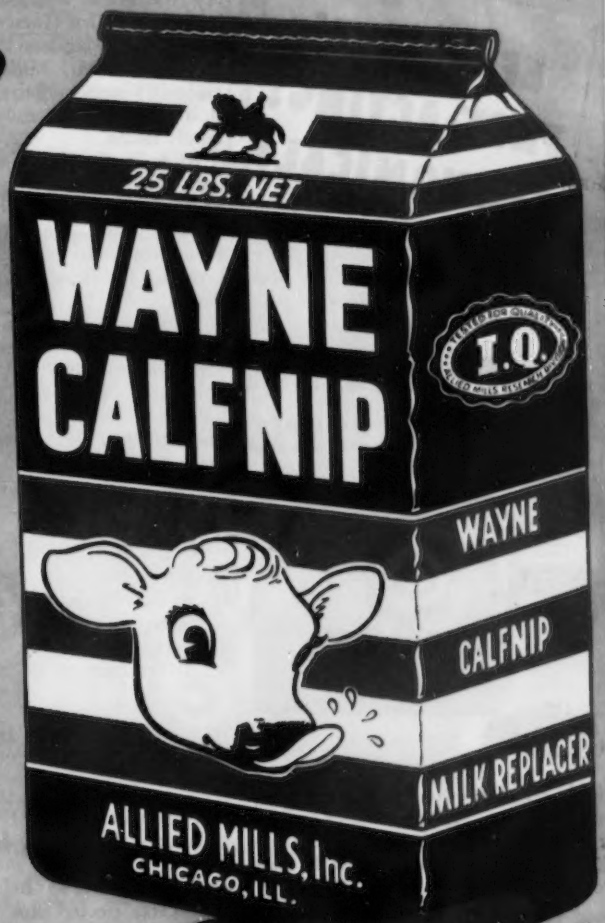

NEWEST in name
LONGEST in use

Helps you

- Save milk
- Reduce digestive upsets
- Cut labor costs
- Raise better calves at lower cost

Proved by 20 Million Calves!

FREE! LATEST CALF FEEDING FACTS

See for yourself!—on your own calves—how this remarkable new milk-replacer *looks like milk, tastes like milk,* yet *out-performs* milk! Packed in convenient 25 lb. bags, with plastic inner-liner and handy measuring cup. Simple feeding guide printed right on the bag. See your Wayne Dealer.

ALLIED MILLS, INC. • FORT WAYNE 1, • INDIANA DEPT. DB

Send me bulletin on new developments in CALF FEEDING, at no cost or obligation.

Name_____

Address or RFD_____

Town_____ County_____

State_____ I feed about_____ calves.

Highly effective—No single antibiotic is more effective against mastitis-causing organisms than the combination of penicillin and dihydrostreptomycin in *New* Pendistrin.

Goes to work fast—New free-flowing Squibb Base penetrates treated quarter thoroughly...releases antibiotics rapidly and completely.

Results with economy—Each tube contains 100,000 units of penicillin, and 100 mg. of dihydrostreptomycin—adequate dosage for the usual mastitis case.

Get *New* Pendistrin from your druggist. For information, write: SQUIBB, *Veterinary Department*, 745 Fifth Avenue, New York 22, New York.

BUY BARN BOX —AND SAVE!

Keep New Pendistrin on hand for prompt treatment. Save money, too—with the handy barn box of 12 tubes. (24-month dating) See your druggist today!

PENDISTRIN is a trademark.

For accurate diagnosis of mastitis, consult your veterinarian.

SQUIBB

—A NAME YOU CAN TRUST

Horace J. Millay

FUNERAL services were held on January 16 at Millay Homestead, Bowdoinham, Maine, for Horace J. Millay, 64, who died on January 13. Born at the Homestead, Mr. Millay, his brother and two sisters were the fourth generation of the Millay family to live on the family farms.

After graduating from Bowdoinham High School, he attended Westbrook Seminary and the University of Maine. Later, he returned to the Homestead to enter the Guernsey breeding business with his brother, J. Frank.

Two world record and several state record cows were in a barn fire in 1944 which destroyed 67 of the herd of 100 Guernseys. However, the three prize bulls escaped, with some of the calves. The herd had been restored before J. Frank retired in 1949 on account of ill health. With a son, George H., Mr. Millay had built the herd to 75 head at the time of his detah.

He is survived by his widow, Bertha Yeaton Millay, and two sons, George H., of Bowdoinham, and Harold S., of Augusta.

Internment will be in the Millay family cemetery at the Homestead.

Northwest Iowa Annual Meeting

THE annual meeting of the Northwest Iowa District G. B. A. was held in January at Spencer, Iowa. A potluck dinner for the members, their wives and friends was held.

Officers elected for 1954 were: President, Ira Sternberg, Milford, Iowa; vice-president, R. D. Mayer, Bigelow, Minn.; secretary - treasurer, Arnold Goesch, Bigelow, Minn., and reporter Glea Lloyd, Spirit Lake, Iowa. The Parish show committee for the coming year includes B. A. Smith, chairman, with Ralph Whipkey, Glea Lloyd and Carl Dorr.

Mention the JOURNAL when answering our advertisers!

Knock 'em Down and DEAD with PAY-U Fly Spray

That's why PAY-U Livestock Fly Spray rated best in independent research test.* Lethane in PAY-U knocks flies down fast. Methoxychlor completes the kill. Approved by U.S.D.A., methoxychlor in PAY-U even kills DDT-resistant flies and insects . . . won't harm cows or taint milk.

PAY-U has oil base that makes spray stick . . . keeps flies away from cows and barns long after spraying. It kills fleas, ants and mosquitos, too.

Keep those cows happy by keeping flies away this summer. Only $7.45 for 5 gallons —30-gallon economy drum, $42.80.

Get a supply of PAY-U Livestock Fly Spray from your dealer today or write Dept. GB-44F

Pay-U Fly Spray

PAY-U PRODUCTS CO.

*Write for amazing test results Quincy, Ill.

Our Herd Is Strong In The Blood Of Two Proved Cow Families—VERNELL NORMA, 10940—575—5yrs—305C—868 T. M., 6 A. R. daughters. FAIRLAWN ANNABELLE, 9876—528—9yrs—305C—3x, 2 A. R. daughters.
Stock For Sale . . . Write Us Your Needs
LOUIS GRABOWSKE AACHEN FARM
LEO GRABOWSKE Merrill, Route 1, Mich.

South's Leading Guernsey Auctioneer
AGENT
Lloyd's Livestock Insurance
TOM McCORD
Montgomery Alabama

A. "Tony" JARDINE

PURCHASING AGENT HERD MANAGEMENT

After many years' experience with the leading herds, I am sure I can be helpful in selecting or improving your herd.

Doylestown, Penna.
Box 81

IMPORTING EXPORTING

Telephone: PLUMSTEADVILLE 2853

LOCKSHORE

Consigns To The MIDWEST INVITATIONAL SALE

APRIL 26, St. Charles, Illinois

A FRESH 2-YEAR-OLD OUT OF THE
DIAMOND FAMILY THAT WILL SHOW

LOCKSHORE R. CORINNE

Just started on test, and is milking over 40 lbs.

Sire: **LOCKSHORE ROMULUS, A. R.,** whose daughters have produced up to 12239—642—Jr2—365C—1092 as two-year-olds. He a son of **LOCKSHORE MELODY MAID,** 16895—870—6yrs, VG 50. Next dam: **LOCKSHORE MERRY MAID,** *14228—678—Sr4—305C—610 (7th in milk).

Dam: **LOCKSHORE CORAL,** 13821—638—Jr3—305C—915
16170—853—5yrsC (pending).
"Coral" is a ¾ sister to the great **Lockshore Prince's Diamond,** 20455—1029—5yrs, *15221—713—Jr4—365C—730 (3rd in milk), Excellent '51.

Granddam: PRINCE'S DIAMOND OF MALLOY, 12583—564—AaA, VG '50
18 years old and still milking in the herd.

LOCKSHORE FARMS

Hickory Corners, Michigan

T. B. and Bang's Accredited

R. F. LOCKE, Owner
JAMES A. FISH, Herd Manager

MURRAY LONGWILL, Herdsman
FRED OST, Asst. Herdsman

Hershberger's Registered Guernsey Dispersal

E. D. Hershberger & Sons, Owners

Newton Fairgrounds, Friday, April 30, 1954, 12:00 Noon (Sharp)

90 Head **Newton, Kansas** **90 Head**

1 Herd Sire — 47 Cows — 18 Bred Heifers — 16 Open Heifers

This is a splendid offering. The cattle are young in age, well-grown and in splendid condition. They rank well in classification, and have been continuously on test in D.H.I.A. and HIR. Herd average over 400 lbs. fat for the last 7 years.

FEATURED ARE:

20 daughters of the proved sire, Meadow Lodge King's Laddie, at present in service at Kansas State College. "Laddie's" proof reads +125 M, +65 F. He is sired by Langwater King of the Meads, sold for $12,500. His dam is Rex's Laddie's Luella Ann, 13472—646—CHI.

20 Daughters In The Sale

MEADOW LODGE KING'S LADDIE

A few daughters of "Laddie":

Kelcrest Laddie's Flower
10492—510—5yrs—HIR—365—2x

Topsy's Janet
12404—559—5yrs—365

Hershberger Laddie's May Rose
8970—538—Sr2—HIR—365—2x

Hershberger Laddie's Jenice
9547—524—Jr3—HIR—365C—2x

14 daughters of Evergreen's Butterfat King. He is sired by Boulder Bridge Trumpeter. His dam is Rose Hill Clara, 13902—715—AHI.

A few daughters of "Butterfat":

Hershberger Butterfat's Judy (VG '52)
11603—528—Jr2—HIR—365—2x

Hershberger Butterfat's Wanda
10620—516—Jr2—HIR—365—2x

Hershberger Butterfat's Cherry
9776—471—Sr2—HIR—365C—704 T.M.

This sire in sale: **Lynndale Farms M. Aristocrat.** He is sired by McDonald Farms S. Meldon. His dam is Duna's Rose of Brockwell, 12665—617—Sr3—HIR—2x.

12 daughters of Lynndale Farms M. Aristocrat in sale.

3 good brood cows:

Crusader's Meadow Jane (classified Very Good as a 12-year-old). 12709—563—9yrs—HIR—365—2x. 9 lactations, 94308 M. — 4315 F. Lifetime average, 10478 M. — 479.3 F. 3 daughters, 11 granddaughters, 2 great granddaughters, 2 great great granddaughters. 1 daughter — Hershberger Laddie's Jenice, 9547—524—Jr3—HIR—365C—2x. 1 granddaughter — Hershberger Butterfat's Judy, 11603—528—Jr2—HIR—365—2x (classified Very Good '52).

Hillside Master's Alberta, 13 years old (classified Very Good at 11 years). 12239—578—11yrs—HIR—365—2x. Lifetime lactation, 94037 M. — 4508 F. — av. 10437 M. — 501.4 F. 2 daughters and 5 granddaughters. 1 daughter — Hershberger Butterfat's Cherry, 9776—471—Sr2—HIR—365C 704 T.M.

Beautie's Favor Polly, 10 years old (classified Very Good '52). 10064—535—6yrs—HIR—610 T.M. 2 daughters and 5 granddaughters. 1 daughter — Hershberger's King's Dot, 8785—466—Sr4—HIR—365—614 T.M. (classified Very Good '52).

The Entire Herd Traces To These Proved Sires:
Hilltop Fashion Butterfat
Langwater Africander
Langwater Valor
Langwater King of the Meads

Write For Catalogs — Lunch On Grounds

T. B. Accredited No. 550113 — Calfhood Vaccinated and Bang's Tested

LAURENCE RAINEY — Pedigrees — GENE WATSON — Auctioneer

In the INLAND EMPIRE:
BOYNTON DODGE, Ellensburg
MERRILL DODGE, Ellensburg
KEMBEL BROS., Deer Park
G. O. SWALES, Johnson

In the YAKIMA VALLEY:
ROY G. AND VIVIAN PLUMLEE, R. 2, Deer Park
FRANK PRITZL, Granger
E. M. RUSSELL, R. 3, Wapato
RAY N. WEST, R. 7, Yakima
ART WINTERS, R. 3, Wapato

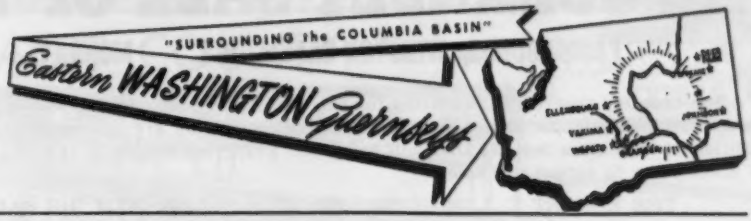

Make It A Date...

PLAN TO ATTEND

INLAND EMPIRE GUERNSEY SALE

Deer Park, Washington — Friday, May 14, 1954

Selections from top herds in the Pacific Northwest have been completed. Breeders have been most cooperative and the committee feels this year's consignments are the best yet.

These sales have been very successful the past four years and have been instrumental in getting more and better Guernseys in this area. This year will be no exception.

SALES COMMITTEE

Loren Middleton, Chattaroy

Paul Gibson, Deer Park

Make This A Sale To Remember . . .

Don't Forget The Date . . . **May 14!**

Locust Nook --- *Home of Great Producing Cows*

"Profitable, Practical Production Year After Year"

PRESENTING OUR JUNIOR SIRE —

RIVERVIEW GENERAL'S COUNT Born May 6, 1951

Sire: **FLYING HORSE CLARA'S GENERAL**
22 daughters classified —
3 Excellent, 13 Very Good, 6 Desirable.

Dam: **WAYLAYNE BUTTERFAT COUNTESS**
4 records include —
11529—628—7yrs—365—2x
Very Good '49

His Sire's Dam

FLYING HORSE CLARA'S MELODY
11551—637—Jr2—305C—3x
Class Leader when made
14595—803—Jr4—365
Very Good '48

His Paternal Sister

RIVERVIEW GENERAL'S MELBA
Excellent '52
9223—515—Jr2—305C—583
Udder Excellent
Sold, 1952 Franchester Sale, $3,200.

Reserve a "Count" son out of one of our top cows.

LOCUST NOOK FARM

MERRILL DODGE & SON

Ellensburg, Washington

THE GUERNSEY SALE OF THE SOUTH

FAIRGROUNDS, WINSTON-SALEM, N. C. — MONDAY — MAY 17, 1954

The breeders that we have invited for this sale have been very generous in their support. There will be about forty head, practically all cows and bred heifers. If you are interested in improving your herd through the addition of high class females that will bring you gratifying results at the pail, and on the tanbark, we urge you to make plans to attend this sale.

THE ROBERT E. LEE HOTEL, WINSTON-SALEM, WILL BE SALES HEADQUARTERS

We are proud to have two cows, recently classified Excellent, in this sale, from two families who make their living through Guernseys.

IN SALE

DINSMORE MAYROYAL WILLOW

(E '53) 12119—558—Jr4C
Dropped October 28, 1948
Fresh December 19, 1953
Sire: **FOREMOST MAY ROYALTY**
Dam: **DINSMORE ROYAL WILLOW**
14284—611—5yrsC
Sire: **Dinsmore Prince Royal**
Dam: **Dinsmore Princess Wilma**
7597—395—5yrs—305—3x

"WILLOW" is a large, well-proportioned cow with a beautiful udder. She has loads of style and carriage. She walks as if she knows she is one of the real good cows in the Guernsey breed and is proud of it. Her sire has over 100 daughters in the Dinsmore herd.

Consigned by V. C., Earl & Charles Johnson, Dinsmore Farms, Dinsmore, Fla.

IN SALE

RIEGELDALE MAXIM'S VIVIAN

(E '53), 11906—644—Sr3
Dropped September 4, 1946
Fresh March 11, 1954
Sire: **RIEGELDALE EMORY'S MAXIM**
Dam: **RIEGELDALE EMORY'S VIRGINIA**
(VG '48) 10755—601—FF
Sire: **Riegeldale Melba's Emory**
Dam: **Bournedale Virginia** (VG '48)
11895—631—GG,
14830—786—AA

"VIVIAN" is a cow with extreme dairy character. She is a top example of her great inheritance — line-bred Majesty and Melba. Her dam is a full sister to Riegeldale Emory's Comet, that was an extremely successful sire for C. I. Carlson, Guilford College, N. C. The individuality and background of "Vivian" is such that she can be dam of a top sire.

Consigned by A. Mistr & Sons, Midview Farm, Richmond, Va.

Sale Managed by **The Louis McL. Merryman & Sons, Inc.**, and **Coarsey Sales Service, Trion, Ga.**

FOR CATALOGS WRITE

THE LOUIS McL. MERRYMAN & SONS, INC. — Sparks, Maryland

Our Breeding Program Is Enriched By The Blood Of These 4 Excellent Cows

Dam and Granddam of **Wyno Beau's Cherub**

Dam

LANGWATER ANGELIC
17269—821—6yrs—365C
Sold for $5,500
Excellent '47 '49

Granddam

COLDSPRING'S ROMULUS' BEAUTY
14374—746—Jr4—365
Sold for $16,500
Excellent '47 '49

DAM OF

Wandamere Maryann's Magic

WESTERN GLOW BUTTERFAT MARYANN
13825—763—6yrs—305C—2x
Former Class Leader
Sold for $14,600. Excellent '48 '50—VG '47.

DAM OF

Valley Pride's Noble

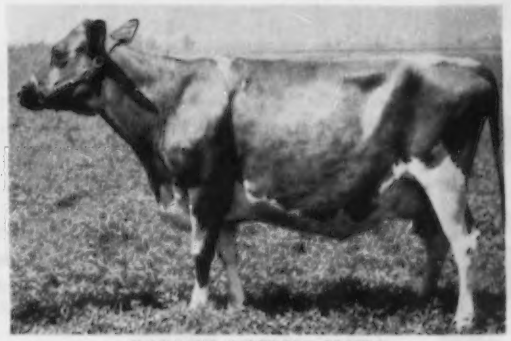

VALLEY PRIDE'S NADA
3 records include —
9206—535—Sr4—305C—2x
Sold for $4,100. Excellent '51 '52 '53.

OFFERING — sons of these popularly-bred sires out of our best cows.

VALLEY PRIDE FARM — Burlington, Washington

MERLE MILLER, Owner

SKAGIT COUNTY, WASHINGTON, GUERNSEY BREEDERS

BROCKWELL FARM
H. V. Ekstran, Bow
CEDARCROFT FARM
Cecil White, Mt. Vernon
CHUKLUCK FARM
L. W. Power, Burlington
EMRL FARM
Mrs. C. E. Egbert & Keith, Bow
FAR WEST FARM
Chas. A. Damon, Bow
FER-MANOR FARM
Jim Ferguson, Mt. Vernon
GOLDEN CHARM FARM
Earl Hardin, Bow
RIVER ROAD FARM
James Olson, Mt. Vernon
RIVERVIEW FARMS
George M. Dynes, Mt. Vernon
DENNY-DALE FARM
Albert Johnson, Mt. Vernon
VALLEY PRIDE FARM
Merle Miller, Burlington
WESTERN GLOW FARMS, INC.
Friedrichs Bros., Bow
KAY-RON FARM, George Machin, Mt. Vernon

Rhode Island

GUERNSEYS

A Show Bull Backed with High Production

BEN TULLOCH DARIUS

Born February 12, 1950

2nd prize aged bull Newport County Show, '53.
3rd prize aged bull, E.S.E., '53

We have 16 daughters in the herd. They are very deep bodied, smooth and sharp.

Sire: **GARNET'S DARIUS,** 2 A. R. daughters, 6 more on test. Full brother to Rosewald Garnet's Susette, 16576—822—Sr3C, 17838—823—6yrs; Rosewald Garnet's Gennete, 11964—687—Sr2. Their dam, Antietam Garnet ($8,100) 14023—669—G.

His Dam

FORGES NECTAR
12401—641—Jr2—365, 15453—801—Jr4—365C
Herd on DHIA Test — Vaccinated — 80 Head

Farm is located south from the Mt. Hope bridge. 1¼ miles on continuation of Bristol ferry road.

FORT HILL FARM — Portsmouth, R. I.
JACOB MENZI & SON, Owners

TOMAQUAG VALLEY FARM

1952 D.H.I.A. Average
9952—505—2x
ANOTHER TOP BROOD COW
(Bought When 3 Weeks Old)
MAPLE LAWN ESTHER

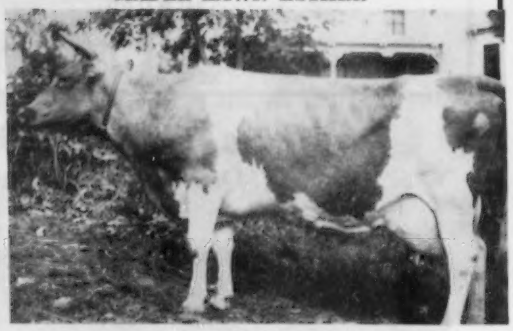

9787—450—Sr3—305—2x
11092—532—5yrs—305C—2x
14782—732—6yrs—365—2x
13913—694—8yrs—365—2x
10646—487—9yrs—305C—2x

5 Records Average 12044—579, all 2x
2 Daughters in the Herd

Tomaquag Noble Esther
3258—147—Jr2 in 110 days, 2x

Select Your Next Herd Sire From One Of Our Top A. R. Cows

Herd on ARHT and D.H.I.A. test
T. B. and Bang's Accredited—Vaccinated
CHARLES E. MINER, Owner **Ashaway, R. I.**

Rhode Island Breeders —

Here is an opportunity to tell the story on your herd. Each month Rhode Island breeders are cooperating to promote their Guernseys and focus attention to Guernsey herds in Rhode Island. If you have a story to tell, why not use this space.

If you are interested in a planned advertising program, contact your Field Representative, Joseph Pendergast, 3 Main Street, Cobleskill, N. Y., or write direct to the Guernsey Breeders' Journal.

Assistance gladly given in preparing advertising copy. Send for complete details and rates.

THE JOURNAL

ONE OF OUR BULL STAFF
MEL-MAJESTY LORD OF THE MEADS
Adds top Green Meadow breeding.
We have 8 of his young daughters in the herd with 22 cows in calf to him. His daughters show extreme dairy character.

Sire: **STERLINGOLD MELINDA'S MAJESTY, A. R.** ($46,000). By Fairlawn Memoir's Performer, A. R., out of Coronation Melinda, E '47 '48 '51, 15121—766—Sr4, 19537—961—6yrs.

His Dam

APPLEBROOK'S GOLDEN BEAM, VG '51
11300—600—Sr2—365, 14280—706—6yrs—365
Sold for $4,000, 1951. 2 A. R. daughters.

WOULD YOU LIKE AN OUTSTANDING YOUNG SON OF "MEL-MAJESTY"? WE HAVE ONE FOR YOU.

"MEL-MAJESTY" is being bred to nearly all of the daughters of "Pioneer" ("Conrad"—Horse Shoe Beacon's Flower).

T. B. and Bang's Accredited—Vaccinated—Dehorned

HORSE SHOE FALLS FARM — Shannock, R. I.
George P. Clark — Vera J. Clark, Owners
Reith Bentley, Herdsman

Law-Will Farm
A. R. & H. W. Young
Hope

Wee Hoose Farm
Helen M. Danforth
Exeter

Fort Hill Farm
Jacob Menzi & Son
Portsmouth

Tomaquag Valley Farm
Charles E. Miner
Ashaway

Horse Shoe Falls Farm
George P. and Vera J. Clark
Shannock

Fairholm Farm
Mervin C. Briggs & Sons
Portsmouth

R. I. Breeders' Co-Op, Inc.
Orville D. Curtis, Mgr.
Kingston

A Bred Heifer Consigned . . .

MIDWEST INVITATIONAL SALE — Monday, April 26, 1954 — St. Charles, Illinois.

SECO MONITOR'S CHENE

Born February 18, 1952

Sire: **Seco L. H. Monitor**
A son of Gayhead's Lord Henry out of Primrose of Flint Hill, 15256—827—AA.

Dam: **Chic of Woodside**
4 records include 13331—707—6yrsC Sr. & Gr. Ch., Mo., Ozark Empire, and Ark.-Okla., 1945.

Maternal Sister To Her Sire

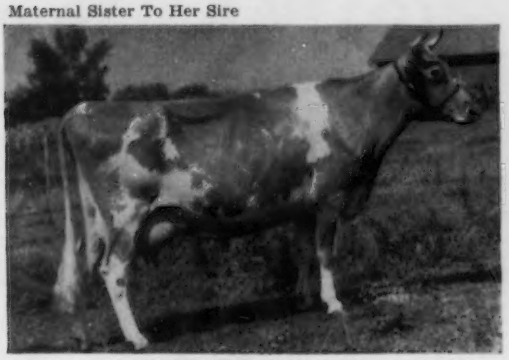

GAYHEAD'S LADY ROSA
14075—809—C, 15557—796—A. VG '48
5 A. R. daughters, 3 over 600 lbs. fat.

Maternal Sister To Her Service Sire

SECO G. I. SADIE
1st prize 2-year-old, Ozark Empire Fair, 1953.

"CHENE" is due July 5, 1954 to the service of Seco Forward's Sheik, he by Fairlawn Actor's Forward out of Style of Woodside, 15492—617—6yrsC, VG '48.

Look For "Chene" Sale Day — She's Right

SECO FARMS, ARCADIA, MISSOURI

Federal Accredited 540906 . . . Vaccinated — Negative

GUY E. KENNEDY, Manager

The Loch Lomond Farms Dispersal

scheduled to be held on

Monday, April 12, 1954

Has Been Postponed Until A Later Date

•

THE PATE SALES CO.

2064 Lawrenceville Road, Trenton, N. J.

---

3 HEAD CONSIGNED - - -

EASTERN NEW YORK SALE

April 28 — Cobleskill, N. Y.

Sired by **Douglaston Supreme's Tranquil**, 6 A. R. daughters, 15 others on test. "Tranquil" is by Gardenville Supreme out of Gardenville Princess Content, 10297—511—Jr3—365, sold for $1,400 in 1947.

1 . . . North Farm Tranquil's Cecelia
Born January 8, 1950
Fresh and now on test.
Dam: **Greenacres Confidante**
7829—318—8yrs—HIR—552 T.M.
9320—381—6yrs—D.H.I.A.
Dam of 4 A. R. daughters, 1 Very Good, 3 Desirable.

2 . . . North Farm Tranquil's Jessie
Born November 21, 1951
Fresh and on test.
Dam: **Sunset Ledge Princess Josepha**
8150—432—Jr4—HIR—584. Dam of North Farm Josephine, 8686—389—Jr3—HIR—305—586 (pending). Josepha is a daughter of Green Meads Sunset King.

3 . . . North Farm Tranquil's Rena
Born January 5, 1952
"Rena" is due May 5 to the service of Moreau Farms Noble Chief, he by Gardenville Supreme's Noble out of Eyeone of Hickory Hollow, 5 records over 600 lbs. including 17659—931—11yrs—HIR—730 T.M.
Dam: **North Farm Achilles' Repose**
11257—491—Jr2—HIR—730
8826—407—Sr3—HIR—592

T. B. Accredited — Calfhood Vaccinated — Bang's Certified

NORTH FARM

MR. AND MRS. WALTER JOHNSON & SON
CHAZY, NEW YORK

THE ELEVENTH VIRGINIA STATE HEIFER SALE

MONDAY, APRIL 26, 1954 — 1:00 P. M.

ATLANTIC RURAL EXPOSITION GROUNDS, RICHMOND, VA.

SALES HEADQUARTERS: HOTEL RALEIGH, RICHMOND

The Virginia Guernsey Breeders' Association has, for the past several years, sponsored a heifer sale in the spring. The breeders in Virginia have always been generous in their support of this sale, and many high class profitable animals have come from this sale.

This year we were honored to be asked to manage the sale, and believe the heifers and young cows that will be sold are representative of the top Guernseys being bred in **VIRGINIA.** The cattle were selected by Dutch Snyder, assisted by Rowland Beauvais and Lee Yost. They reported a number of top show prospects and in all cases where possible, inspected the dams and sisters of the animals consigned. The bulk of the sale will consist of bred heifers, with several young cows and a small group of very choice open heifers. If you have a son who is in Club work, and wants to stand at the head of the class, check these heifers over.

THE CONSIGNORS

BAYVILLE FARMS, INC., Norfolk, Va.
BELNEMUS FARM, C. N. Elam, Belona, Va.
BENTON FARMS, D. C. Sands, Middleburg, Va.
BRANDON FARM, Charlotte B. Daniel, Spring Grove, Va.
BROADVIEW FARM, Julia Rhodes Andrick
and Mr. and Mrs. Clarence Whissen, Broadway, Va.
BURKEVILLE GUERNSEY FARM, W. L. Boswell, Burkeville, Va.
CHURCH HILL FARM, E. A. Farner, Gloucester, Va.
CLEARBRANCH FARM, H. J. Haga, Bristol, Va.
CURLES NECK FARM, INC., Richmond, Va.
DEERPATH FARMS, C. C. Vaughan, III, Franklin, Va.
ELKHARDT GUERNSEY FARM, George A. McKesson, Richmond, Va.
ELLERSLIE FARM, John M. Dunlop, Petersburg, Va.
FREEGROVE FARM, John N. Jackson, Staunton, Va.
HAMHURST FARM, T. R. Hamilton, Burkeville, Va.
HEMLOCK FARM, W. B. Garst, Roanoke, Va.
HOLLIKNOLL FARM, W. M. Camp, Franklin, Va.
HOLLY BROOK FARM, John A. Gates, Rice, Va.
HUNTERDALE FARM, W. H. Scott & Gordon W. Bridges, Franklin, Va.
INVERNESS FARM, Elizabeth B. Agnew, Burkeville, Va.
LAUREL CLIFF FARM, Frank S. Loyd, Monroe, Va.
MIDVIEW FARM, A. Mistr & Sons, Richmond, Va.
MINIBORYA FARMS, J. Scott Parrish, Jr., Richmond, Va.
NUTSHELL FARM, E. C. C. Woods, Hanover, Va.
OAKENHAM FARM, H. G. Gray & Bros., Saluda, Va.
PICKWICK FARM, William T. Piggott, Purcellville, Va.
PINE GROVE DAIRY FARM, J. F. Walker, Portsmouth, Va.
ROBINLAWN FARM, G. W. Palmer, Green Bay, Va.
ROSE VALLEY FARM, W. L. Young, Franklin, Va.
SHADY REST GUERNSEY FARM, J. E. Hawkins, Midlothian, Va.
SOUTHAMPTON GUERNSEY FARM, J. C. Rawls, Franklin, Va.
SPRING BROOK FARM, John H. Alger, Broadway, Va.
SUNNYSIDE FARM, J. G. Thompson, Bristol, Va.
BRADLEY F. THOMPSON, Bristol, Tenn.
VAUGHANDALE FARM, James H. Vaughan, Burkeville, Va.
WINDRIFT FARM, T. R. Coppedge, Lilian, Va.

SALE MANAGED BY THE LOUIS McL. MERRYMAN & SONS, INC., SPARKS, MARYLAND, IN CO-OPERATION WITH THE VIRGINIA GUERNSEY BREEDERS' ASSOCIATION, K. M. MACE, SECRETARY, RICHMOND, VA.

FOR CATALOG WRITE

THE LOUIS McL. MERRYMAN & SONS, INC. — Sparks, Maryland

MAINE GUERNSEYS

MILLAY HOMESTEAD
George H. Millay
Richmond

SUNNYDALE FARMS
E. M. & A. L. Hillman
Bangor

ELM CREST FARM
John E. Roberts & Son
Alfred

RICHVALE FARM
Harvey W. Gilbert & Son
Farmington

CAPHIR FARM
Mr. and Mrs. Paul Roehrig
Westbrook

GREAT MAPLES FARM
Gordon M. Andrews
Dover-Foxcroft

ROUGILLA FARM
Lloyd Frazier
Ellsworth

BRIGEEN FARMS
Hugh C. Briggs & Nathan Morris
Turner

HIDDEN ACRES FARMS, INC.
Farmington

ROUNDABOUT FARM
Mr. & Mrs. John B. Corning
Kennebunkport

CLEARVIEW FARMS
Norman B. Woolworth
Winthrop

KIEF'S FARM
John H. Kief
Salsbury Cove

Our Junior Sire From The Admiration And Beauty Families

Is there another bull in America with more EXCELLENT potential?

3 nearest dams average 17613 lbs. milk—849 lbs. fat

LANGWATER TIP TOP

30 daughters in the herd. He is owned jointly with Wethersfield Farm.

Nine Excellent Classifications Close-Up

His Dam

Langwater Admiration
12895—613—Jr2—365C
14072—616—Sr4—365C
15868—728—5yrs—365
Excellent '49 '50 '51 '53

His Sire's Dam

Coldspring's Romulus' Bunny
12525—646—Jr2—365C
12912—705—Sr4—365C
15477—832—7yrs—365
Excellent 4 times

His Sire's Granddam

Vallevue Butterfat Beauty
16578—831—A, 18914—937—AA
Twice Excellent. Dam of 4 A. R. and 3 VG daughters. She and her 4 Excellent daughters average 16862—835.

"TIP TOP" sons for sale out of our best cows.

HIDDEN ACRES FARMS, INC. — 65 North Main Street — Farmington, Maine

Farmington is 46 miles north of Lewiston on Route No. 4.

OUR SENIOR SIRE

BASQUAERIE MAJESTIC'S NOBLE

20 daughters in the herd — 3 on test.

"Noble's" sons and daughters — go — show — they win

HIMSELF

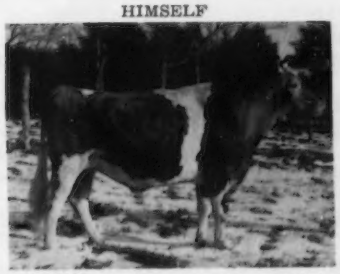

"Noble" is by Basquaerie Melba's Majestic, a full brother to Coronation Majestic Arawana, 17558—937—5yrsC, Excellent '52, $9,000, 1952 Franchester Sale.
His dam, Glenburnie Performer's Melba, 9557—497—Sr2C, a daughter of Fairlawn Memoir's Performer.

His Son

BRIGEEN FARMS BEN
Jr. Ch., E.S.E., 1952, 1953
3rd Sr. Yr., National, 1953
2nd Sr. Yr., International, 1953
Gr. Ch., all Maine Fairs shown, 1953.

Dam of "Ben"

GREENLAW FARM PRUDENCE
6226—303—Sr2—HIR—550 T. M.
7511—361—Sr3—HIR—574 T. M.
10561—505—Sr4—HIR—730 T. M.
8133—416—6yrs—HIR—678 T. M.
9986—492—7yrs—HIR—594 T. M.

"Noble's" sons available, and occasionally a few females for sale.

BRIGEEN FARMS

(Take Route 4 out of Auburn)

Hugh C. Briggs and Nathan Morris, Owners — **TURNER, MAINE**

WARD SNARR'S TENTH HEIFER SALE

FRIDAY, APRIL 30, 1954 — FAIRGROUNDS, SHELBY, N. C.

70 HEAD — 5 Fresh or Due About Sale Time — 52 Fall Freshening
13 Open Heifers — Several Vaccinated

KLONDIKE (2). Bred heifers. Meltha (Klondike Raymost—Klondike Hollimae, 13766—640—5yrsC); next dam, 13537—697—AA; next dam, 14991—662—A; due October 31, to Klondike Premost Traveler. Klondike Foremost Susie (Klondike Foremost—Klondike Hollisue, 13794—622—Sr4), due August 9 to Klondike Fernmost.

A. B. SLAGLE (3). 2 bred, 1 open. The Sheriff only offers you top animals. These are 3 tops with full pedigrees.

QUAIL ROOST (1). Bred. (Quail Roost Noble Knight—Arden Noble Primrose, 9460—467—Jr2—305C—3x). Due June 20, to Quail Roost Pablo.

J. C. RANDLE (2). 2 bred, one by "Sweepstake," the other by Quail Roost Choice Max. Both bred to Klondike Premost Charmer. One due at sale time, the other October 1.

ESKDALE (2). 1 bred and due last October to "Noah," the other open, by a son of Fairlawn H. Eastern King and out of a "Noah" daughter.

I. M. SMITH (2). Both bred for fall calving. One by a son of "Master Max," the other by Bournedale Prince La Noce Jay.

RAY WHISNANT (1). Bred for September calving, by a son of "Ace's Rival."

CROSS ARROWS FARM (2). Both bred. One due in September, the other about February. One by Coldspring's B. R. Bonwick out of a "Ned" daughter, the other Quail Roost bred.

HAROLD MYERS (2). One bred for September, the other open, by LushAcres Hermes Squire and out of a daughter of Curtiss Franchester Levity Ace.

LOWENDALE (2). Both bred, one for early fall, the other late winter. Both by Antietam Faithful Royalist. One out of a daughter of Coldspring's B.R. Valor, the other out of a "Lucky Buck."

E. B. HANEY (1). Bred for early fall. By Clear Springs' Majesty's Lero and out of Ivadale Lucky Lena.

BEAVER CREEK (2). Both bred for early fall. One by a son of "Predictmost" and out of a daughter of Klondike Hollivista, the other by a son of Klondike Hollivista and out of a daughter of Quail Roost Lucky Noland.

HUNTLAND (1). Bred for early fall. By a grandson of Myhaven King and out of a daughter of Quail Roost King Raymost.

SUNSHINE FARM (2). Both bred, one early fall, the other winter. One by a son of Curtiss Candy Noble Curtiss and out of Sunshine's Maxking's Mellisa, 7076—376—Jr2—305C—2x, the other by Brays Island R. Royalist and out of Sunshine's Maxking's Flo, 8737—460—Jr2—305—2x.

BROOKBERRY (2). Both open and vaccinated. One by their "King" bull, and out of Brookberry Queen Rosebud, 12833—637—Jr2—365 (pending), the other by Majesty's Rose's Royal and out of Clear Springs' Majesty's Pearl, 7407—357—Jr2—305C—626 T. M.

PLEASANT VIEW (1). Bred for late fall. By "Landmark" and out of Sonnylaine Noble Jenny, 10466—519—Jr2—365C.

R. O. HUFFMAN (2). Bred, due at sale time. Both by Nyala Prince's Improver.

SLATY HILL (3). Two bred—2 by Clear Springs' King Choice, the other by Slaty Hills Maxim Prince.

SIKCO FARM (2). Both open. Both by Grand View Knight's Nobleman and out of daughters of Clear Springs' Majesty's Maxim.

KNIGHTDALE (2). One bred, and by a Clear Springs' Majesty's Maxim son out of Kitty of Cottonade, 12502—592—6yrs—HIR—365—2x. The open heifer by Klondike Premost Neptune and out of Knightdale No Max Doris, 6716—342—Sr2—HIR—305C—2x.

BEN P. DUNAGIN (2). Open. Both by a son of Fairlawn Hornet's General and Quail Roost breeding on the bottom.

J. MYRON CLARK (1). Bred for fall. Klondike Premost Ivanhoe—Red Level Foremost Hettie).

NEJASCO (2). 1 fresh at sale time, by "Master Max" and out of a daughter of "Imprint." 1 open, vaccinated, by a son of "Comet" out of a daughter of "Meteor."

GUERNSDEL (1). Bred and due July 2. By "Rupert" and out of a granddaughter of "Emory," with 10498—571—Jr3—365C.

PEE DEE (1). Bred and due in August. By a son of "Master Max," he out of Girl of Connemara Farm, 22407—1077—A. The heifer's dam is Klondike bred, with 10719—600—Sr4—365C.

J. R. SHARP (2). Open—good for calf club.

D. E. TOWNSEND (1). Bred. (Quail Roost Golden Champ—Dairyman Paul's June).

SHOAL FALLS (2). Bred for late winter. One by "Golden Maxim" out of a daughter of their "Donna" bull. The other by Holliknoll Maxim Prince and out of Archdale Design Alma, 8484—463—Jr2—305C—3x.

M. B. LEATH (2). Bred for fall. One by Uwharrie R. V. Affiance out of Northern Conrad's Anita, 5026—267—Jr3—305C—536 T. M., the other by Quail Roost Raymost and out of Knightongale Queen Brilliant.

J. P. McCRARY (1). Bred. By his good "Marion" bull and out of Rosewood's Lad's Princess.

WOODVALE (2). 1 bred, 1 open. Both by McDonald Farms Fore Noranda.

GIPPY PLANTATION (2). Both bred for fall calving. 1 straight Riegeldale breeding, the other by a son of "Bonwick."

CLEAR SPRINGS FARMS (2). Both bred for September calving. One by "Phil," one by "Fashion's Rival."

ARLO FARM (2). 1 bred, 1 open. One by Arlo Colonel's Playboy. The other one by Arlo Maxim's Steadfast. The bred one is due in October.

McPHERSON FARMS (2). 1 bred, 1 open. The bred one is due the middle of summer.

WM. L. BORK MEMORIAL HOSPITAL (1). Vaccinated. Bred November 15. A straight Quail Roost heifer. Good records all the way back.

ALLAN MANOR FARM (5). 4 bred, 1 open. The bred heifers are due in early fall.

E. G. CLARK & SON (2). 1 due early July with 2nd calf. The other an open heifer.

Many satisfied buyers have purchased Guernseys at my previous Heifer Sales. Guernsdel Noble Bonnie was sold in the 1949 Ward Snarr's Heifer Sale for $240. She classified Excellent in 1953.

WARD SNARR, SALES MANAGER AND AUCTIONEER, Siler City, N. C.

185 — 200 GUERNSEYS

OFFERED IN THE FOLLOWING SALES
At the Assn. Sales Pavilion, Lancaster, Pa.

APRIL 8 — 12:30 Noon — 50 HEAD
Cows and bred heifers, majority vacc. selected for immediate production, mostly all fresh or heavy in calf.

APRIL 22 — 12:30 Noon — 50 HEAD including a nice selection of open heifers along with top consignments from Florham Farm, Madison, N. J., including a son of LOCUST GROVE I. MARVEL, born September 27, 1953, out of a 731 lb. Jr3-year-old daughter of FLYING HORSE SELECT'S COMMANDO.

From Hominy Hill Farm, Colts Neck, N. J., a daughter of CORONATION KING OF PINE MANOR, with 9882—464—Jr2; dam with 2 records over 660 lbs.

APRIL 28—12:30 Noon—The Bargain Heifer Sale, 90 HEAD — 40 BRED & 50 OPEN HEIFERS. 47 with records on the dams, many extremely suitable for 4-H Club work.

Everything Bang's and T. B. Certified

Sale Managed By: For Catalogs Write:

PENNA. GUERNSEY BREEDERS' ASSN.

P. O. Box 491 **Harrisburg, Pa.**

WM. H. JUZI, Business Manager

Housatonic Farms, Inc.

Incorporated in 1925
SOUTHBURY, CONNECTICUT

GREEN MEADS LEVITY VINDICATOR

Born June 29, 1946

Our choice bull, VINDICATOR, is sired by Langwater Vindicator, combining the blood of four great foundation cow families.

1. IMP. COUNTY FLOWER OF LANGWATER, a grand champion on the tanbark, dam of such great animals as Langwater Country Flower, 15106 milk—790 fat—A, and Langwater Country Gentleman, former herd sire at FLORHAM.

2. IMP. VALENTINE OF MYRTLE PLACE, bred by Jurat de Garis, dam of Valentine of Langwater, 16950 milk—787 fat—A. She in turn, was the dam of the great production and breeding cow, Langwater Valencia, 17508 milk—952 fat—A, whose sons, Langwater Vagabond and Valencian, have made names for themselves.

3. LANGWATER CLEOPATRA, dam of Langwater Eastern King, the $35,000 proved sire of Aiyukpa Levity-King, and dam of Langwater Queen of the East, 16980 milk—831 fat—A.

4. JEAN DU LUTH CORONET, 20004 milk—952 fat—AA, a cow that completed three Class Leader Records. Her long list of notable descendants include Bournedale Princess Coronet, 18859 milk—1019 fat, former National Record Jr4—365C (CC) and Pine Manor Courtesy, $20,000, of Gardenville fame.

VINDICATOR'S dam is Green Meads Lady Garnet with records of 13728 milk—695 fat in FF, 14871 milk—718 fat in D and 16686 milk—769 fat—7yrs—365C. This cow, one of the good matrons in the Green Meads herd, is a daughter of Langwater County Squire, and a direct female descendant of Coventry Theda Bara, one of their most dependable foundation cows.

We have 30 of VINDICATOR'S daughters, mostly out of our granddaughters of Langwater County Squire. Many are now in milk and they are uniformly superb.

HE IS FOR SALE

OUR HERD SIRES

FLYING HORSE ROSE'S PHIL	Dam's record 16650—906
GREEN MEADS LEVITY VINDICATOR	Dam's record 16686—769
HOUSATONIC FARMS' FINANCIER	Dam's record 11946—659—2x

Federal T. B. Accredited—Vaccinated—Conn. Bang's Free Cert. 1584

P. E. MACMASTER, Manager KARL HUTTER, Herdsman

Gayhead Guernsey Farm

consigns to the **Yankee Special Sale,** Northampton, Mass., **Apr. 14**

Gayhead's L. Sue
9,240—460—Jr2
born Aug. 25, 1949
fresh Feb. 24, 1954—on retest
a Loyalist daughter
out of an Imperial

and

Gayhead's Dainty Flo
9,787—469—Sr2—1012 TM (pending)
born Aug. 30, 1950
due Apr. 14 to Gayhead's Alpha Foretell
(he by Lodestar out of Fidelia)
a Langvalley Dainty's Hornet daughter

Molly L. White, Coxsackie, N. Y.

Spruce up for Spring!

Yes, spring is the time to spruce up! Why not spruce up your correspondence by using our crisp, well designed, well printed stationery. Write today for specimens and prices.

TRANSCRIPT PRINTING CO.
PRINTERS OF THE JOURNAL
Peterborough, N. H.

FOR SALE

12 Registered Guernseys; 5 A. R. cows by the proved sires, Wyebrook Imperial and Fairlawn Actor's Hasson; 5 bred heifers by a son of Gardenville Coronation King; 1 daughter of McDonald Farms Pre Leader, and a young sire whose seven nearest dams average over 16000 lbs. milk, 800 lbs. fat.

Herd Accredited, Bang's Certified and Vaccinated. On A. R. Herd Test for over ten years.

D. E. PROUTY **Fort Ann, N. Y.**

THE TENNESSEE STATE SALE

MONDAY, MAY 3, 1954 — State Fairgrounds, NASHVILLE, TENN.

Sale Headquarters—MAXWELL HOUSE, Nashville, Tenn.

This year every effort has been made to get cattle of top caliber for this year's sale. There will be approximately 50 head including six young bulls with the majority of the balance made up of young cows that will make foundation animals.

A GREAT TENNESSEE COW.
A son and two paternal sisters in sale.

PRIMROSE FARM PATRICK'S PRUDY

(E '52 '53)
10497—509—Jr2—305C—3x
1st 2 Yrs., Ky., Tenn., 1952; 2nd 3 Yrs., Tenn., N. G. S., 1953; 1st 3 Yrs., I. D. S., 1953.

Sire: **BOURNEDALE ABE'S PATRICK**
Herd sire, M. W. Walker, Alexandria, La.

Dam: **RING-WIN QUEENIE** (VG '50)
Now at Bayville Farms.
11565—533—Sr4—305C—2x
Sire: **Antietam Sheik**
Dam: **Champion's Queenie,** 12323—599—CC, 17348—845—A, 14517—659—9yrs—HIR—2x.

"PRUDY" is dam of **ROBIN ROOST PRE REGENT,** dropped July 26, 1953, by McDonald Farms Pre Regent, consigned by Robin Roost Farm, Lebanon, Tenn. She is paternal sister to **PRIMROSE PATRICK'S PHOEBE,** dropped June 23, 1951, pasture-bred after July 1, 1953, to Clearbranch Fore Prediction, out of Myersmead King's Fairy, 8129—399—Sr4—305C—2x (Spar Hill Merrily's King—Fern of Myersmead, 520—A, 509—7yrs—305—2x), consigned by J. G. Thompson, Sunnyside Farm, Bristol, Tenn., and **PRIMROSE FARM PATRICK'S PADDY,** dropped January 30, 1950, out of Glen Haven Maybelle, VG '47, 11658—590—5yrsC (Kilby's Clint Harrison—Maybelle of Ponce de Leon, VG '51, 12069—508—AA), consigned by M. W. Walker, Walker's Cloverland Dairy, Alexandria, La.

DAUGHTER IN SALE

HENSLEE FARMS CHANDRA

Excellent '52 '53
10580—531—Jr2—365C
1st 3-year-old, Tenn., 1951
Dam of—**Henslee Farms Pren-Chandra**
Born January 13, 1952
Due in early June
A daughter of McDonald Farms Pre Noble.

Consigned by E. B. Henslee, Henslee Farms, Kingston Springs, Tenn.

DAUGHTER IN SALE

WELCOME IN CLARA'S OBERLAND

Sold for $25,000 to Henslee Farms

"Oberland" is sire of GRAIN MEADOW OBERLAND'S BESS, 9052—436—Jr2—HIR—365—730, that is out of Grain Meadow Lil, 10533—481—Jr4—HIR—365—716.

"Bess" is one of the top daughters of "Clara's Oberland", and will be fresh and sold open. Consigned by Walter L. Young & Son, Greentown, Ind.

Sale managed by **The Louis McL. Merryman & Sons, Inc.,** and **Coarsey Sales Service, Trion, Ga.**

FOR CATALOGS WRITE

THE LOUIS McL. MERRYMAN & SONS, INC. — Sparks, Maryland

HOMINY HILL Farms · GUERNSEY CATTLE

HENRY D. MERCER
Owner

HARVEY C. DREIBELBIS
Manager

Telephone:
FREEHOLD 8-2072 (Day)
FREEHOLD 8-0295 (Night)
PETER KEARNS, Herdsman

"Fully Accredited"

Colts Neck, N.J.

CONSIGNED

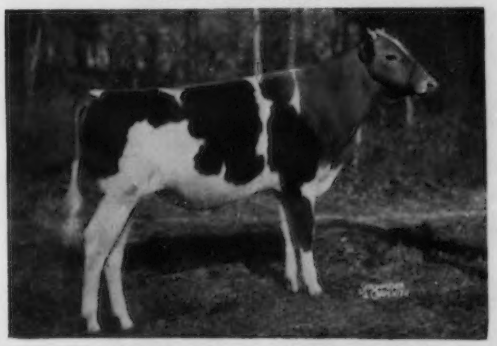

HOMINY HILL NOBLE REX
Born May 30, 1953

We are consigning to the

GUERNSEY SIRE SALE
April 27, 1954

Eastern States Exposition Grounds,
Springfield, Mass.

A son of

HOMINY HILL CORONATION PRINCE

Sire: CORONATION KING OF PINE MANOR, A. R.

"Noble Rex's" Dam

CORONATION MAJESTIC'S HAZEL
11983—617—Jr2, 10839—533—5yrs—305—2x in 299 days
Sire: CORONATION MELBA'S MAJESTIC, A. R.

"Prince's" Dam

MEADOW-GOLD PRUDENCE, Excellent '48
18037—1017—6yrsC, former Class Leader
3 A. R. daughters, 2 P. R. sons
A son, Hominy Hill Coronation King, sold to Mt. Ararat Farms for $10,000.

First Two "Prince" Daughters To Freshen.

AT HOWLAND FARM

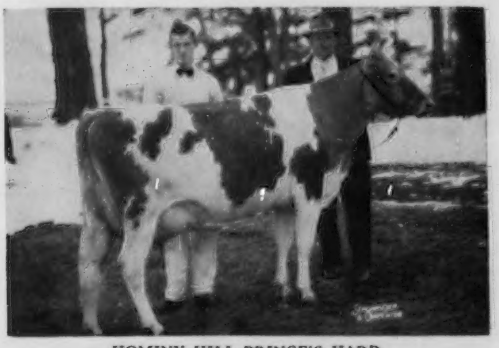

HOMINY HILL PRINCE'S HARP
*16739—*1017—Jr2C (pending)
National Fat Record, 8th in Milk First Jr2-year-old of any breed to make over 1000 lbs. of fat.

AT HOMINY HILL

HOMINY HILL PRINCE'S JEAN
12365—657—Jr2C; on retest as Sr3.
4 more "Prince" daughters now on test.

Consigned to the

TEXAS STATE SALE DALLAS, TEXAS

April 19, 1954

A Son and Two Daughters of HOMINY HILL ROSE KING CONSIGNED

HOMINY HILL PRIMATE

HOMINY HILL PRIMATE

Born November 20, 1952

Ready for heavy service.

A fine individual, combining two Great Cow Families at Hominy Hill, the **"ROSABELL"** and the **"PRUDENCE"** Families.

A full brother in service at Hominy Hill.

"Primate's" Dam

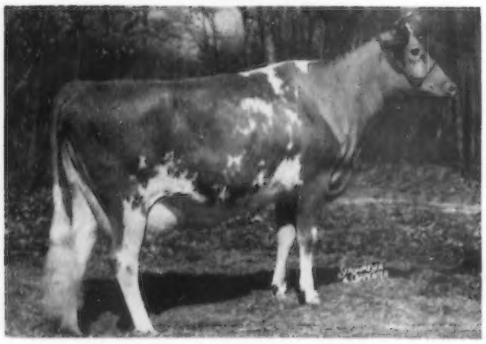

HOMINY HILL KING'S PRECIOUS
11379—598—Jr2C (now on retest)
Dam: **Meadow-Gold Prudence** (E '48), 18037—1017—6yrsC (former Class Leader). 3 A. R. daughters, 2 P. R. sons.
Hominy Hill Prudence
12408—645—Jr2, 12693—663—Sr4C
Meadow-Gold Pruddy Prim
12029—537—6yrs—365—2x

"Primate's" Paternal Granddam

MEADOW-GOLD ROSABELL
11962—628—EEE, *14372—733—Jr4—305C—2x
5 A. R. daughters, 2 P. R. sons:
Hominy Hill Alice (VG '48), *16707—817—Jr2C
Hominy Hill Rosamond (VG '50), 12513—772—Jr3C
Hominy Hill Rosabell (E '48 '49). Sold for $5,100.
13409—677—Sr2C, 12825—680—Sr3C
Two more daughters pictured below.

Full Sisters To "Primate's" Sire

HOMINY HILL JUNE ROSE
11318—573—Sr2, 16645—854—Sr4 (pending)

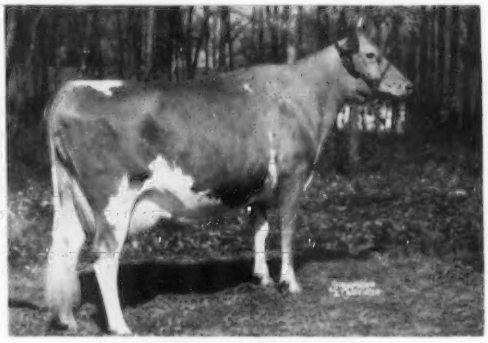

HOMINY HILL WILD ROSE
11591—649—Sr2, 10073—510—Sr4 in 250 days

See previous page for a more complete picture of the PRUDENCE Family.

CONSIGNED

HOMINY HILL R. K. ALEXIS

A beautiful young heifer, whose full brother, Hominy Hill R. K. Albert, was first prize Junior Yearling and Junior Champion at the 1953 Pan-American Livestock Exposition, Dallas, Texas.

CONSIGNED

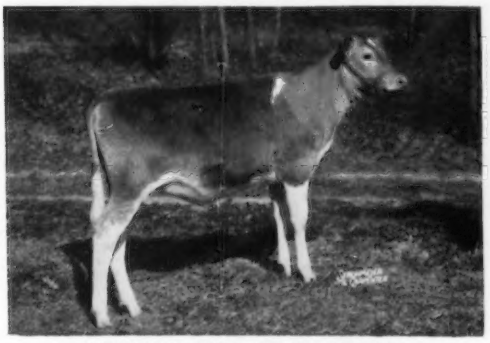

HOMINY HILL R. K. ALEXIS
Born September 21, 1953
Sire: Hominy Hill Rose King

Dam of "Alexis"

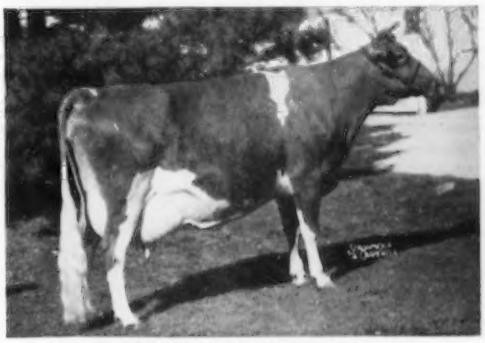

CORONATION ALBINA, Very Good '48 '50
15327—668—Sr3C, 16146—715—6yrsC
3 A. R. daughters, 1 P. R. son

CONSIGNED

HOMINY HILL R. K. ELSA

A most promising bred heifer, out of the **"ELIZABETH"** Family, due to calve December 22, 1954, to the service of **HOMINY HILL CHAMPION.** (See Champion's dam on next page.)

CONSIGNED

HOMINY HILL R. K. ELSA
Born September 23, 1952
Sire: Hominy Hill Rose King
Dam: Hominy Hill Eliza
10236—581—Jr2C

First "Rose King" Daughter in Milk

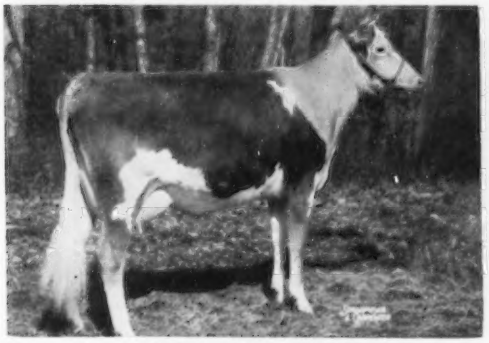

HOMINY HILL R. WENDY
Milked up to 48 lbs. as a Jr2-year-old.

"Elsa's" Granddam

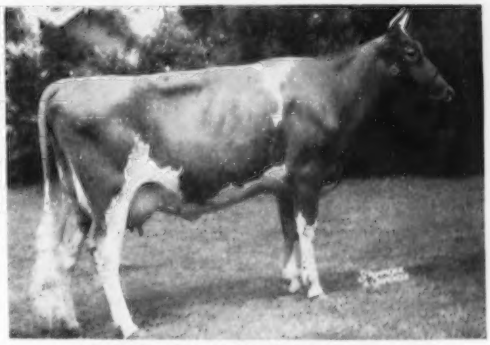

HOMINY HILL ELIZABETH, Excellent '48
13609—806—Jr2C. 1 A. R. daughter.

Sire of 4 of our consignments

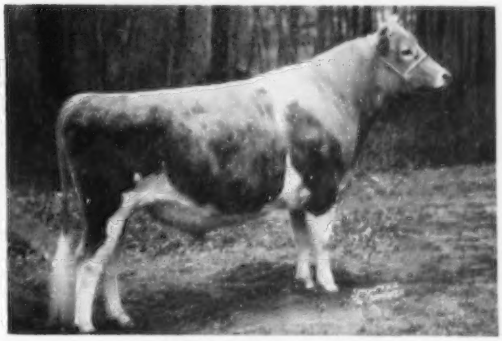

HOMINY HILL ROSE KING
Sire: Coronation King of Pine Manor, A. R.
Dam: Meadow-Gold Rosabell
11962—628—EEE, 14372—733—CCC
(Former Class Leader). 5 A. R. daughters, 2 P. R. sons
1 Class Leader daughter.

We are consigning to the

ARKANSAS STATE SALE **LITTLE ROCK, ARKANSAS**

April 16, 1954

A PROMISING BRED HEIFER sired by **HOMINY HILL ROSE KING,** due September 13, 1954, to the service of **HOMINY HILL MUSICIAN.**

CONSIGNED

HOMINY HILL R. MAXINE
Born March 22, 1952

Her Dam

HOMINY HILL MAXINE
12219—674—Jr2
4214—245—Jr4—2x in 89 days
Full sister to Hominy Hill Lady, 12044—726—Sr2C

ALSO CONSIGNED

AN EXCEPTIONALLY WELL-BRED HEIFER sired by **HOMINY HILL CORONATION PRINCE.** She will be bred to **HOMINY HILL CHAMPION** before the sale.

CONSIGNED

HOMINY HILL PRINCESS EGYPT
Born September 27, 1952
Dam: Fairlawn Peerless Egypt
13875—653—Sr3C, 16491—791—6yrsC

A Typical "Prince" Daughter

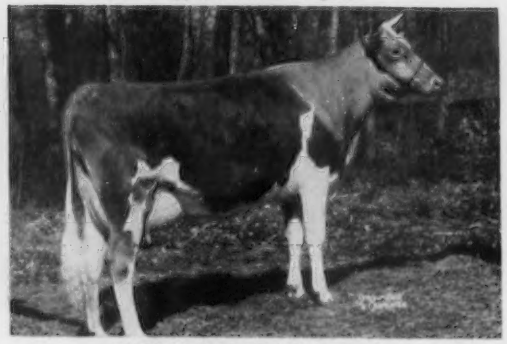

HOMINY HILL PRINCE'S SUNNY
Milked up to 54 lbs. as a Jr2-year-old.

Dam of Hominy Hill Champion

HOMINY HILL BETTY, Excellent '48'50'51
*18094—*924—Jr2C, former National Record, now 3rd in fat, 2nd in milk, 17593—891—Sr3. 4 Breeding Sons. A son, Hominy Hill Colonel, topped the 1953 N. J. State Sale at $5,100.

Dam of Hominy Hill Musician

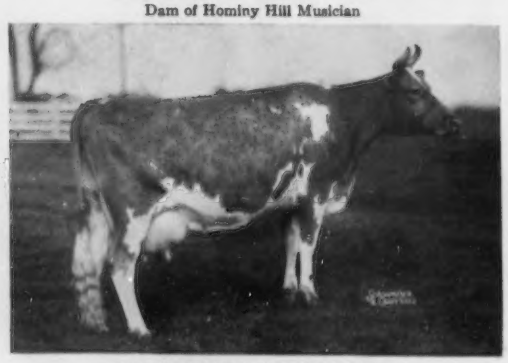

FLYING HORSE MASTER'S HARP
15687—*917—Jr2C. 4 A. R. daughters.
Hominy Hill Violin
12230—*664—Jr2—305C—3x, 13121—*746—Sr3—305C—3x
Hominy Hill Harp
11725—681—Jr2C, 15642—854—Jr4C
Granddam of Hominy Hill Prince's Harp, *16739—*1017—Jr2C (pending), National Fat Record, 8th in milk.

RHOADSACRES

Home Of 300 Head Of Registered Guernseys On A.R. Herd Test.
Farms located south of Quarryville, Pa., just off U. S. 222.

Follow Our "FOOTPRINT 23RD" — "PATRICIAN" Cross

"PATRICIAN"—carries the blood of the POLLYANNA family that is so prepotent at Hominy Hill.

Osborne Hill Patrician

He is being bred to our "Footprint 23rd" daughters. The results are most pleasing.

His Dam

HOMINY HILL SALLY
15000—755—Sr2—365
Very Good '48 '49
Sold for $5,300.

His Sire's Dam

HOMINY HILL POLLYANNA
15201—851—Jr2—365C
Former Class Leader

Sire: **HOMINY HILL PATHFINDER**

A son of "Patrician" out of a "Footprint 23rd" daughter can add type and production to your herd.

WRITE US.

RHOADSACRES — Quarryville, Pennsylvania

JEROME H. RHOADS, Owner — JOHN R. BRENEMAN, Manager

17th MISSOURI STATE SALE

55 to 60 Head At Auction

MONDAY, MAY 3, COLUMBIA, MISSOURI — 12:00 Noon, C. S. T.

From the leading herds of Missouri, Illinois, Indiana, Oklahoma and Mississippi.

15 COWS—including several with records of over 10000 pounds of milk as 2-year-olds. By popular sires and out of tested dams. Daughters of McDonald Farms Golden Lad and others.

22 BRED HEIFERS—a choice lot by such sires as Foremost J. C., Foremost Footprint, Fairlawn Actor's Forward, St. Albans Actor's Valiant Boy, and others. Many showing prospects. Nearly all due for fall freshening.

15 OPEN HEIFERS—an outstanding lot. By such sires as Fairlawn Hornet's Dreamer, McDonald Farms King Dor, Meadow Lodge Sweet Boy.

4 BULLS—sons of Fairlawn Actor's Forward, Meadow Lodge Rex's Kingmaker, Fairmount Juliana Samson and Foremost J. C. Dams to 15044—700.

T. B. and BANG'S FREE—CALFHOOD VACCINATED

For Catalog Write

THE MISSOURI GUERNSEY BREEDERS' ASSOCIATION

409 Exchange National Bank Building — Columbia, Missouri

5th SIRE SALE — APRIL 27

EASTERN STATES EXPOSITION GROUNDS, SPRINGFIELD, MASSACHUSETTS

In Conjunction With **32nd NEW ENGLAND GUERNSEY SALE** ——▶

SELLING 20 BULLS ! !

A paternal brother of McAFEE'S ELLEN (E '52 '53), *25188—*1144—10yrs, from LAKE LOUISE FARM, Dallas, Pa., and a paternal brother to HOMINY HILL PRINCE'S HARP, *16739—*1017—Jr2 (pending) from HOMINY HILL FARMS, Colts Neck, N. J.

Himself from Langwater Farm

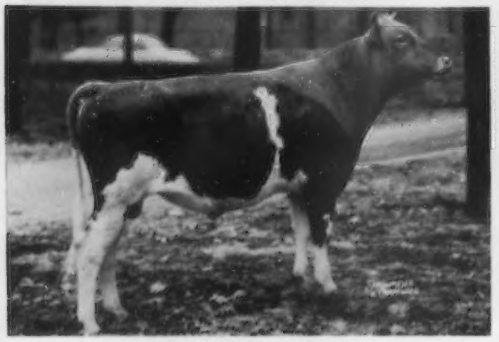

LANGWATER SUPERIOR
Born Octobed 6, 1952
A double Foremost Labelle by Langwater Supreme and out of Labelle of Langwater, 14400—672—AA.

Himself from Hominy Hill Farms

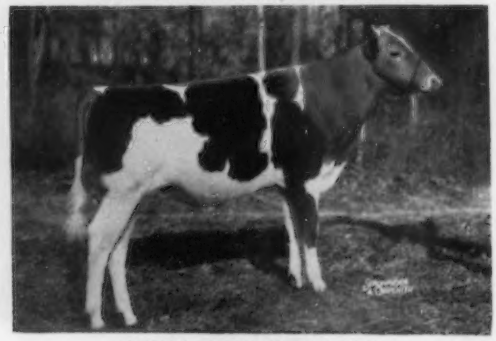

HOMINY HILL NOBLE REX
Born May 30, 1953
By Hominy Hill Coronation Prince, sire of Hominy Hill Prince's Harp, *16739—*1017—Jr2C (pending). Dam: Coronation Majestic's Hazel, 11983—617—Jr2.

Her daughter's son from Fairlawn

FAIRLAWN K. DEBUTANTE
12940—762—Jr3C
Selling, Fairlawn Prince's Demonstrator, born August 29, 1953. By Fairlawn Actor's Prince (own brother to Fairlawn Actor's Ermine, 15882—801—Sr3C) and Fairlawn Actor's Barbara Jo, 6458—329—Sr2, on test 172 days.

Her son from McDonald Farms

McDONALD FARMS KING'S LENORA
13238—708—5yrs
Dam of McDonald Farms Jolly Thomas, born August 30, 1953. Sire: McDonald Farms High Neptune. 5 of his 7 dams are classified Excellent.

Her son from Mulhocaway Farm

MULHOCAWAY BUTTERFAT ENA
17108—919—7yrsC
Dam of Mulhocaway Butterfat Enos, born April 11, 1953. Sire: Coldspring's Beauty Noble King . . . see page 605, March 1.

Her son from Lake Louise Farm

DOUGLASTON BARONESS ROSY
11520—619—Sr4—305C—3x
Dam of Lake Louise Rose Douglas, born September 20, 1953. Paternal brother to McAfee's Ellen, E '52 '53 *25188—*1144—10yrs, by Pine Manor Rose King.

See March 15 issue, page 791, for bull list. WRITE US FOR CATALOG.

DUNN & HARWOOD, Sales Managers, Schoharie, New York, and Cordaville, Massachusetts

32nd GUERNSEY SALE

TUESDAY, APRIL 27, 1954

EASTERN STATES EXPOSITION GROUNDS, SPRINGFIELD, MASSACHUSETTS

NEW ENGLAND and SIRE SALE — APRIL 27

LIMITED TO 40 FEMALES

FOUNDATION COWS & BRED HEIFERS — JUST FRESH OR DUE SOON — SELECTED FROM THE FINEST HERDS ALL OVER NEW ENGLAND AND THE EAST — LOTS OF MILK — BIG RECORDS

THEY ARE COMING FROM: APPLEDORE FARM, Southbury, Conn.; BAIN RIDGE FARM, Francestown, N. H.; BRIGEEN FARMS, Turner, Me.; CHEDCO FARM, Berlin, Mass.; UNIVERSITY OF CONNECTICUT, Storrs, Conn.; DREAMWOLD FARM, Tunbridge, Vt.; EASTLEIGH FARM, Framingham Centre, Mass.; ELMHAVEN FARM, Dunstable, Mass.; FLYING HORSE FARM, South Hamilton, Mass.; FORGES FARM, Plymouth, Mass.; GOLDEN HARVEST FARM, Bridgewater, Conn.; GREEN MEADS FARM, Richmond, Mass.; GREENWAY FARM, Ware, Mass.; GROTON HOUSE FARM, Hamilton, Mass.; HIGHFIELD FARM, Sharon, Conn.; HIGH MOWING FARM, Wilmington, Vt.; IDEAL GUERNSEY FARMS, Augusta, N. J.; KITCHENER FARM, Billerica, Mass.; LARCH FARM, Wenham, Mass.; LONE MAPLE FARM, Feeding Hills, Mass.; MAPLE SHADE FARM, Leyden, Mass.; MULHOCAWAY FARM, Clinton, N. J.; RANDOM FARM, Salisbury, Conn.; SHELDEGREN FARM, Greenfield, Mass.; STRONGHOLD FARM, Craftsbury Common, Vt.; WETHERSFIELD FARM, Danvers, Mass.

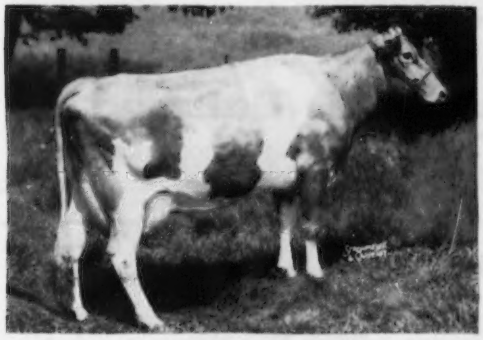

Herself in Sale

GOLDEN HARVEST JULIET

Born April 5, 1948

8524—445—Jr2—HIR—730

Sire: **Boulder Bridge Royal Prince**

Dam: **Golden Harvest Juda**
13408—608—7yrs—305C—3x

Fresh, milking 60 pounds.

• • • •

MORE BULLS IN THE SIRE SALE . . . aside from those illustrated on opposite page and below . . . more herd improvers are coming from: IDEAL GUERNSEY FARMS, Augusta, N. J.; DOUGLASTON MANOR FARM, Pulaski, N. Y.; LLAN FAIR FARMS, Pine Grove, Pa.; FLYING HORSE FARM, South Hamilton, Mass.; FORGES FARM, Plymouth, Mass.; LONE MAPLE FARM, Feeding Hills, Mass.; BAIN BRIDGE FARM, Francestown, N. H.; WETHERSFIELD FARM, Danvers, Mass.; CRANEY VIEW FARM, Henniker, N. H.; APPLEDORE FARM, Southbury, Conn.

Her son from Charlescote Farm

CHARLESCOTE PERIWINKLE
13541—614—Sr2C
Dam of Charlescote Eric, born October 5, 1952, paternal brother of Leeside Atlantic Princess, 13266—607—Sr3C. Sire: Leeside Ensign.

Her son from Golden Harvest Farm

COLDSPRING'S B.R. ROMANA
14684—705—Jr2
Dam of Golden Harvest Prince Romulus, born August 19, 1953. 7 nearest dams average 16284—794. Sire: Gardenville Coronation Prince.

BETTER WRITE US FOR A CATALOG.

DUNN & HARWOOD, Sales Managers, Schoharie, New York, and Cordaville, Massachusetts

More Melba In Two Top Foundation Cows

These are typical of the kind of cows we are breeding to our 3 sons of **Flying Horse Master's Monarch, A. R.**

RIEGELDALE MAX'S VIRGINIA
10348—543—Jr2—365C
12574—679—Jr3—365C
Sold for $1,225 in 1952.
Classified Excellent in Fore Feet and Legs.

RIEGELDALE BEN'S DAIRYMAID
10617—568—Jr2—365
Sold for $1,750 in 1952.
Classified Excellent in Dairy Character.

If you are looking to add some MELBA—ROYAL ROSE blood to your herd, we can meet your needs.

Visitors Are Always Welcome

Klumpp's Dairy — Fairhope, Alabama

T. J. KLUMPP, Owner

M. R. HAMMONTREE, Manager

Does This Average Strike A Familiar Note

20543 Lbs. Milk, 1046 Lbs. Fat

This is the average of the 2 nearest dams of our herd sire —

Shoal Falls L. Fashioner

The highest average for any bull in the South.

A son of a former Class Leader.

"FASHIONER" is by a son of Girl of Connemara Farms, 22407—1077—6yrs, and out of Fairlawn Maxim's Happy Girl, 18679—1016—5yrsC.

Would a bull calf carrying this high production inheritance fit into your breeding program?

If So — Write Us

OVERHILL FARM

TRUSSVILLE, ALABAMA

S. ROSS SMITH, Owner

Farm is located on Highway 11, 22 miles northeast of Birmingham, Ala.

"MARCELLUS" { **A Sire Of Type** / **A Sire Of Production**

His first 2 daughters on test:
Endean Patmara, 8154—405—Jr2 in 304 days—2x
Endean Marcellina, 7868—426—Jr2 in 290 days—2x

Himself

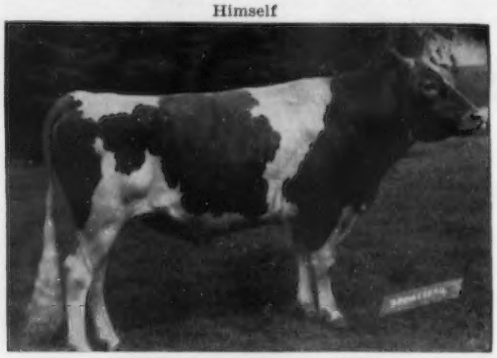

ENDEAN VALIANT MARCELLUS
Siring real dairy cows.

Sire: **Valleywood Valiant Crusader, A. R.**
Dam: **Endean Marcia,** 11159—673—Jr2C. A daughter of Midnight Roisterer of The Glen, A. R., he by Langwater Midnight, A. R., out of Langwater Daphne, 14359—808—AA, 3 A. R. sons, 1 A. R. daughter.

"MARCELLUS" sons out of our best cows are an exceptionally fine group. For those who are looking for a top-bred herd sire, consult us first.

Prices and pedigrees gladly sent on request.

ENDEAN FARM — East Walpole, Mass.

WM. G. JENKS, Supt.
Walpole
Telephone Farm NOrwood 7-1181 Telephone Office Walpole 130

IDAHO INVITATIONAL SALE

MONDAY, MAY 3 - - FAIRGROUNDS - - BOISE

We're not Trying to set Highest Average . . . Just offering the best Guernseys. The kind that will be profitable and practical for you.

UNCONDITIONAL SURRENDER

Are The Proper Words For The Wonderful Co-operation We Got From The Breeders This Year.

THEY TURNED US LOOSE

And We Believe We Have The Best Cattle Ever

30 Head Of The West's Best

Whether you live in Alaska or Florida or Maine or Texas, or anywhere else, we invite you to this Idaho State Sale and

BUY MORE FOR YOUR MONEY

For More Information Send For A Forerunner or Sale Catalog and Watch For The Next Issue of The Guernsey Breeders' Journal.

IDAHO GUERNSEY BREEDERS' ASSOCIATION

HAROLD STEELE, Secretary

FENTRESS KUHN
ROBERT S. DAVIS
JOE PRITZL

Selection Committee

For Catalogs, Write to — JOE PRITZL, Fruitland, Idaho

And HERE WE HAVE IDAHO Guernseys

State Sale
May 3
Boise

Gooding, Idaho

Boise, Idaho
Kuna, Idaho
Fruitland, Idaho

NOW AVAILABLE

1953 PERFORMANCE REGISTER VOLUME

Volume VII – data from Jan. 1, 1953, to Jan. 1, 1954

Cloth Bound – $12.00 Paper Bound – $10.00

SPECIAL OFFER

First six volumes for only $30.00

Send your order NOW to:

The American Guernsey Cattle Club — Peterborough, N. H.

Cow Families That Produce And Reproduce —

ALL IN OUR HERD TODAY

HIGHLANDER'S HELDA
9108—459—Jr2—305C—2x
12629—633—Jr3—365C—2x
Very Good '53 '54

Dam of 3 Daughters —
PRIVATEER'S ACTOR'S BECKY
Born January 6, 1951
PARKER FARMS C. DAME
PARKER FARMS C. FLAME
Twin sisters by "Choice"
Born April 14, 1953

HIGHLANDER'S HILDA
10141—559—Jr2—365C—2x
8753—440—Sr3—305C—2x
10540—517—Sr4—306 days—D.H.I.A.
Desirable '51 '53 '54

Dam of 2 Daughters —
PARKER FARMS P. A. EVA
Born December 26, 1951
PARKER FARMS C. BELLONA
Born January 5, 1953

These are just two of our many top cow families being developed that we are breeding to "Actor" — from the GUSTA family.

BAYVILLE BLISSFUL ACTOR
Born February 17, 1951
His daughters in our herd are most pleasing.

Sire: **FAIRLAWN HORNET'S MASTERFUL**
1st Sr. Yr. & Jr. Ch., A.R.E., 1950
The Actress and Gusta families.

Dam: **ROBINLAWN'S BENJAMIN'S BLISS**
10959—521—Sr2—365, 14206—705—Jr4—365C
Very Good '51—Excellent '53

OFFERING—Bull calves out of dams with records up to 675 lbs. fat on 2x milking.

T. B. Accredited 564936 Bang's Accredited 20

PARKER'S GUERNSEY FARM

D. J. & PEARL PARKER
Owners

DUBLIN, GEORGIA

LOUIS H. PARKER
Manager

Three MAXIM-Bred Bulls That Are Contributing Much To Our Herd

1 . . . WILLOWMERE MAXIM GEORGE
Born June 11, 1948

Sire: **CLEAR SPRINGS' MAXIM VICTORY.** A son of Quail Roost Maxim's Prince out of Maxim's Hattie" (see below).

Dam: **WILLOWMERE GEORGETTE**
11484—608—A
4 A. R. daughters

His Sire's Dam

QUAIL ROOST MAXIM'S HATTIE (VG '48)
10245—568—GG, 12252—641—CC
5 A. R. sons, 1 A. R. daughter

TWO "RIVAL" SONS

2 . . . P. V. CORRINNE'S ACE
Born November 18, 1946
Dam: **RIEGELDALE SENSATION CORRINNE**
13585—650—Sr4C. 1 A. R. daughter.

3 . . . PLEASANT VIEW ACE'S DIAMOND
Born October 25, 1949
Dam: **HIGH MOWING DIAMOND BRILLIANT**
12267—644—Jr2, 10964—608—5yrs—305C—3x
Very Good at 7 years

Their Sire's Dam

BOURNEDALE LA BELLE
12599—737—FF. She is dam of Bournedale Ace's Rival, sire of both "Ace" and "Diamond." The La Noce family.

STOCK FOR SALE . . . WRITE US YOUR NEEDS

James and John Sledge

SLEDGE'S DAIRY

TY TY, GEORGIA

Consigns . . . 4 HEAD

To The

GEORGIA STATE SALE

April 20 — Southeastern Fairgrounds

Atlanta, Georgia

DR. GRADY N. COKER, Owner
WOODROW W. DENNEY, Manager

T. B. Accredited 540026
Bang's Free 39

Nejasco FARM
Registered Guernseys
Canton, Georgia

A Dam-Daughter Pair — 2 Head for 4-H and FFA Members Only

1 . . . NEJASCO CAROL DOLLY

Born February 5, 1951

Sire: **Quail Roost No Max Carol**
A son of Quail Roost Noble Maxim, A. R., out of Quail Roost Lucky Carola, 12197—727—FF, 12586—750—7yrs—365.

Dam: **Mo-La-Jac Virginian's Dorine**
6564—382—Jr2—305C—2x, 7383—431—Jr3—305C—2x
A daughter of Riegeldale Emory's Virginian, out of Mo-La-Jac Noble Dorine, 7938—398—Sr3—305—3x.

2 . . . NEJASCO DANNY CAROL

Born March 21, 1953

Sire: **Nejasco K. M. P. Danny**
A son of Klondike Mollie's Predictor, out of Hamhurst Danny Boy's Odelia, 9221—547—Sr2—365—2x 12440—695—5yrs—365C—855 T. M.

Dam: **Nejasco Carol Dolly**—see above.

3 . . . NEJASCO JUPITER BETH

Born March 9, 1953

Sire: **Skuggek Comet Jupiter**
A son of the proved sire, Riegeldale Emory's Comet, out of Riegeldale Emory's Betsey—see below.

Her Sire's Dam

RIEGELDALE EMORY'S BETSEY
10035—543—Sr2—365C
11410—607—Sr3—365C
12597—661—6yrs—365C
Sold for $5,100 in 1947.

Dam: **Golden Glow Maxim Beth**
9670—509—Sr2—365C
11063—566—5yrs—365

A daughter of Quail Roost Bonnie Maxim, out of Golden Glow Bobbie, 10512—490—GG, 11904—575—8yrs—305C—3x.

4 . . . HILLANDALE BARONET'S MAY

Born February 19, 1950
Classified D '52—VG '53

Her Sire

QUAIL ROOST NOMAX BARONET, A. R.

A double grandson of Cesor Noble Maxim, **3 Excellent daughters.**

Sire: Quail Roost Noble Maxim, A. R.

Dam: Quail Roost Noble Beauty
10825—583—GG. 2 A. R. sons.

Dam: **Hillandale May's Matilda**
8347—443—Sr2—365

A daughter of Quail Roost King Spot, out of Hillandale Majesty's May, 4 records include 11402—619—AA. 4 A. R. daughters.

YOU CAN PICK 'EM BUT...

By M. C. FLEMING

Sell a bull and buy his daughters.

After studying the Journal for several years, and other people's programs, I found it wasn't so difficult to surround one's self with good cows by picking them here and there or by getting a group of outstanding daughters by our own sire. But to produce and reproduce them year after year and to keep them on a high level both for type and production, calls for more than just a check-book or wallet. I soon realized that eye appeal is of great importance in merchandising them—if they suit the eye the selling is much easier.

I also found that it wasn't easy to get them all to suit the eye, and decided if we could breed them as uniform as the pickets on the fence they soon would be just as cheap. I also found that if we were going to sell certified seed in the form of blood, we had better have the right blood and type or all the production records we could put on them would never impress the smart cow-man who is willing to pay a premium for the right kind.

A $40 non-breeding heifer crossed on a son of "Financier" gave me a good one.

IMP. FINANCIER OF MYRTLE PLACE

Men do pay a premium for the right kind but, and I want to emphasize this, what she will do at the pail is most important. The regular milk check has a way of helping to pay the necessary expenses. I might add that I have never lost sight of production, for at Wandamere we have finished 30 records of from 800 to 1100 lbs. of fat and 70 records have been made between 700 and 1100 lbs. of fat, with plenty of milk to go with it. These records include National and Class Leaders.

Fairs are the show windows of the herd, and should be used to advantage to display the goods. The store with a well-dressed show window is very apt to bring customers through its doors. The herd that has a good show string at the local, regional and larger fairs, and particularly if they are home-bred, will interest breeders in their bloodlines.

A NATIONAL RECORD

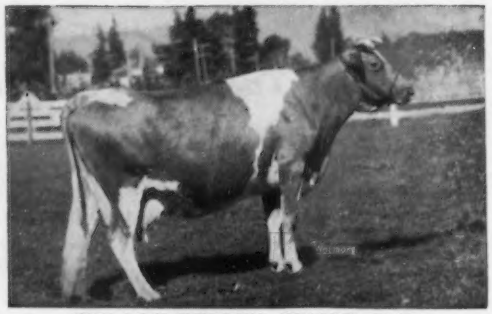

IVY OAK BELLE'S JINGLE, E '51

It is surprising how many years are wasted by those who stay in the business of breeding before they settle down to a sound program. I feel that the buyer, or beginner, who shops on price and price alone just so they are registered and cheap, usually starts with nothing and finishes with less. So, since advice is so plentiful and so cheap, I might add my bit by saying don't see how many you can get but how good.

Since classification has come into the picture, I think every breeder who has classified is a more enthusiastic breeder and buyer for the better kind, and naturally will be a better breeder because of the added interest and knowledge he has gained from classification.

To breed better cattle a man must know his cattle better,—he must have a cow in his eye,—and she had better be the right kind!

Those of us who are in this business realize that we are in a contest in raising them, showing them, testing, classifying and selling. So, instead of featuring 57 varities like Mr. Heinz, let us stick as close to the true type cow as possible by using sires instead of just registered bulls. By doing so, the farm prefix hanging at the gate of your farm will mean more than just a name as time goes on.

Yes, the hidden value in a cow has fooled our smartest cowmen. Cascade Auburn was such a cow, and like her sire, Chicona Cedric, and herself, were purchased shortly before they were to have been sent to the butcher. "Auburn" was a senior yearling that her owner was unable to get in calf, so I bought her for $40 and mated her to Douglaston Lord Alexander, a son of Imp. Financier of Myrtle Place. The result of this mating was Wandamere Auburn's Douglas. The next mating was to Chicona Borkman, the result was Wandamere Artist, Very Good '50, that is the dam of Wandamere Ada, classified Excellent '52 '53.

WANDAMERE FARMS

"A Good Name To Remember"

M. C. FLEMING, Owner — **TROUTDALE, OREGON**

CAN YOU BREED 'EM?

The Wise Men from the East began to come West for business trips to take a peek over the fence and behind the barn at the western herds. They honored me by visiting the farm and viewing the herd from time to time. Those were thrilling days, and my enthusiasm was carried to great heights. Little did they know what they were doing to me or for me by taking time to look at years of effort and expensive experiment.

To improve the herd, when I found an animal I liked the only way to get her was to outbid the other fellow, and as you may know that can run into money. However, my customers using Wandamere-bred bulls have been very kind to me by allowing me to pick top daughters of these bulls and bring some new blood back into the herd. Such was Ivy Oak Belle's Jingle, Excellent '51, National Record; Ivy Oak Belle's Tinkle, Excellent '52; Ivy Oak La Peggy's Pet, Excellent four times, two records over 900 lbs., and her new owner is still praising her; Valley View Highlass, Wandamere Elder's daughter that made a class Leader Record, and Valley Pride's Rosetta, a Wandamere Phylip daughter that in the third generation through her daughter, Wandamere Lad's Rosalie, Very Good '51 '52, has given us another prospect for an Excellent by Wandamere Auburn's Douglas. She has been admired by all who have seen her, including Delbert Kingston from Curtiss Candy Company.

In the late 30's and early 40's some of the show cattle that were going to the National came West to the Pacific International, and other big people in Guernsey circles also attended the show. One beautiful morning, following show day at the Pacific International, Les Wilson, John S. Ames from Langwater, Charles L. Hill, Albion Gile of Chicona, our fieldman, and others, came to the farm to see the cattle.

The night before, at the banquet, Les Wilson had given one of his fine talks, and being the lover of fine horses that he is wound up by telling about some of the high stepping steeds he had experience with. As we walked along through the heavy dew on the grass that morning, Les was out in front 3 or 4 lengths, hopping along, when Mr. Ames said, "Les, you are picking them up and putting them down just like that horse you were telling us about last evening." This gave everyone a big laugh. As we continued through the meadows, Les kept hopping along full of enthusiasm, asking who is this and what is that. Those of you who know the one and only Les Wilson know what I am talking about when I mention these things.

"To produce them year after year on a high level, calls for more than a checkbook or wallet."

EXCELLENT

IVY OAK BELLE'S TINKLE

Four Times Excellent

IVY OAK LA PEGGY'S PET

Some of our old brood cows, such as Perrywinkle, Elegance, Grangeville Hope's Phyllis, Cascade Auburn, Ann Veronica of Chicona, Chuckanut Phyllis, and many others, have helped Wandamere to keep going. Many of our greatest cows haven't always been the cows that would impress you most, but could easily be the making of greater things to come.

WANDAMERE FARMS

"A Good Name To Remember"

M. C. FLEMING, Owner **TROUTDALE, OREGON**

FORSGATE FARMS DISPERSAL

May 10 and 11 — Jamesburg, N. J.

240 Head — Accredited, Certified, Vaccinated

Some of the cows in the sale

A Produce of Dam in the sale

BROOKSIDE J. HARDWICK'S HARMONY

Born Feb. 7, 1951. 14625—721—Jr2 in 341 days. Due April 23, 1954 to Langvalley Levity Philosopher. 4th 2 Yrs., N. J. G. B. A. Show, 1953. 3rd Best Udder, N. J. G. B. A. Show, 1953. Member 2nd Produce, N. J. G. B. A. Show, 1953.
Sire: **McDonald Farms Jerrald**
Dam: **Brookside Princess Hardwick**
10830—496—7yrs—305—2x

BROOKSIDE EM. HARDY

Born Jan. 22, 1950. 10223—491—Jr3 in 257 days.
Sire: **Hominy Hill Eminence**
Dam: **Brookside Princess Hardwick**

BEN TULLOCH IDEAL NEDDA

Born May 31, 1951. Fresh.
Sire: **Ben Tulloch Ideal Jim**
Dam: **Ben Tulloch Hedda**
"Nedda" is one of the most beautifully uddered heifers in the sale. She is on A. R. test with 5179—244—Jr2 in 129 days. A daughter in sale.

HELIOS HONOUR DAISY

Born Nov. 18, 1948. Fresh Nov. 14, 1953, on A. R.
Sire: **Valor's Helios**
Dam: **Valor's Annette's Daisy**
"Honour Daisy" was 3rd 4 Yrs., N. J. G. B. A. Show, 1953, and 2nd 4 Yrs., Royal Winter Fair, 1953.

TRAINER'S ROYAL'S LORAINE

Born Dec. 3, 1946. 16075—743—Sr3C, 20164—932—Sr4C. Due July 31, 1954 to Langvalley Levity Philosopher. She has two daughters in sale. Both full sisters. See March 15 advertisement for one.
Sire: **Coldspring's Hardwick's Royal**
Dam: **Loraine Badger**

KEN VER WONDER'S VICTORIA

Born Nov. 5, 1946. Fresh Dec. 13, 1953. 1st prize Aged Cow, member 1st Dairy Herd, N. J. G. B. A. Show, 1953.
Sire: **Pine Manor King's Wonder**
Dam: **Fi Fi's Nancy of Lookwell Farm**

NOTE: Please make your reservations early! Hotels recommended are: Princeton Inn, Princeton, N. J.; Nassau Tavern, Princeton, N. J.; Hotel Stacy-Trent, Trenton, N. J.; Hotel Hildebrecht, Trenton, N. J.; Roger Smith Hotel, New Brunswick, N. J.

Forsgate Farms are located 40 miles south of New York City on Routes 130-25. Take Exit 9 from turnpike at New Brunswick from North or from South Exit 8 at Hightstown, N. J.

For Catalogs Write: **THE PATE SALES CO., 2064 Lawrenceville Road, Trenton, N. J.**

Sales Managers in co-operation with **John B. Merryman, Sparks, Md.,** and **M. J. Seath, Far Hills, N. J.**

★ FORSGATE FARMS DISPERSAL ★

MAY 10 AND 11, 1954 — JAMESBURG, N. J.

240 HEAD — Accredited, Certified, Vaccinated

His Dam

Caumsett Stimulus 457582

Born December 11, 1948

1st prize Sr. Yearling Bull & Jr. Ch., N.J.G.B. Show, 1950, E.S.E., 1950, N. J. State Fair, 1950. 1st prize 2-year-old Bull, N.J.G.B. Show, E.S.E., Maryland, 1951. Sr. & Gr. Ch. Bull, Maryland, 1951.

Sire: **McDONALD FARMS PREDICTOR, A. R.**

Dam: **CAUMSETT OCEAN LEDA**

FACTS ABOUT CAUMSETT STIMULUS: He will be a top A. R. sire and has been used mostly artificially in the Forsgate herd.

1st: He is well bred and his pedigree shows high year after year production and longevity through his sire and dam.

2nd: His progeny are most uniform, and are developing into beautiful cows.

3rd: "Stimulus" is a most active breeder, as the number of his daughters in the sale show.

4th: His first daughters are now on A. R. test and they are milking well. Their credits for February are: Forsgate Stimulus Paula, 1387 lbs. milk—60.1 lbs. fat; Caumsett Gwen, 1222.9 lbs. milk—65 lbs. fat; Forsgate Stimulus Rosa, 1202. lbs. milk—59 lbs. fat.

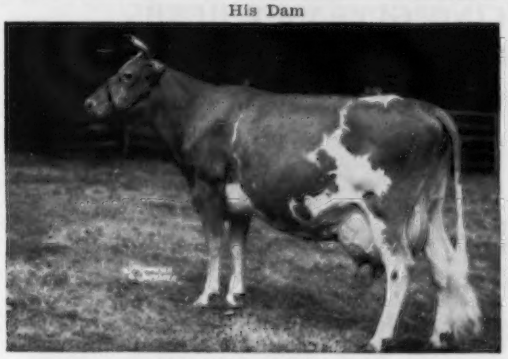

CAUMSETT OCEAN LEDA

15867—769—GG, 17818—902—Sr3
19276—916—Sr4—365C, 18506—889—5yrs—365C
20121—921—7yrs—365C, 19714—891—8yrs—365C
16393—745—9yrs—365C, 16096—721—10yrs—365C

His Own Sister

CAUMSETT INDIAN LEDA

Sold for $4,200, McDonald Sale, 1952.

Two Of The "Stimulus" Daughters In Sale

CAUMSETT GWEN

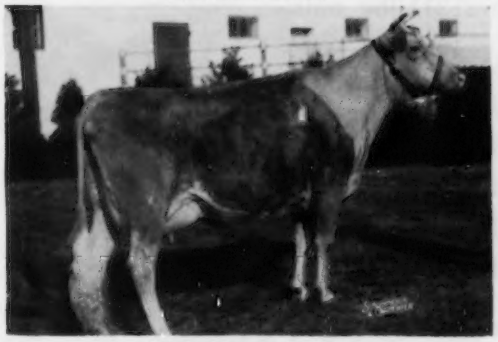

Fresh January 28, 1954
1222.9—65 in 28 days

FORSGATE STIMULUS PAULA

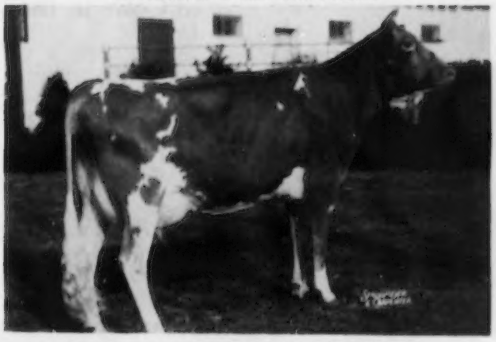

Fresh January 20, 1954. 1724—74 in 36 days.
4th prize Sr. Yearling, N.J.G.B.A. Show, 1953.

There are five daughters now milking, all on A. R. test, and they are fulfilling our expectations of them. There will be 50 of his daughters in the sale.

NOTE: Please make your reservations early! Hotels recommended are: Princeton Inn, Princeton, N. J.; Nassau Tavern, Princeton, N. J.; Hotel Stacy-Trent, Trenton, N. J.; Hotel Hildebrecht, Trenton, N. J.; Roger Smith Hotel, New Brunskick, N. J.

Forsgate Farms are located 40 miles south of New York City on Routes 130-25. Take Exit 9 from turnpike at New Brunswick from North or from South Exit 8 at Hightstown, N. J.

For Catalogs Write: **THE PATE SALES CO., 2064 Lawrenceville Road, Trenton, N. J.**

Sales Managers in co-operation with John B. Merryman, Sparks, Md., and M. J. Seath, Far Hills, N. J.

VACCINATED—ACCREDITED No. 3

T. B. ACCREDITED 120623

ROBERT G. PAYNE
President

JAMES T. CHRISTIAN
Manager

DUNWALKE FARM, INC.

Purebred - Guernseys

FAR HILLS · NEW JERSEY

TELEPHONE: PEAPACK 8-0479

Announcing

DUNWALKE DISPERSAL — 120 HEAD

Monday, June 14, 1954, at our farm, Far Hills, N. J.

ONE OF THE HIGHEST PRODUCING GUERNSEY HERDS EVER SOLD AT AUCTION

28 Class Leading Records Made Since 1948

Headed by the following Herd Sires

Fairlawn Maxim's Gabriel, A. R.
Hominy Hill Rex, A. R.
Coldspring's Beauty Noble King
Dunwalke Beauty's Favor

---

13 Cows in the sale av. 21211 lbs. milk
1023 lbs. fat

Of the Above
5 Cows av. 22269 lbs. milk
1052 lbs. fat
8 Cows av. 20620 lbs. milk
992 lbs. fat

3 of the Above Cows Classified Excellent
8 of the Above Cows Classified Very Good
2 of the Above Cows Classified Desirable

Sale Managers:
The Pate Sales Company, 2064 Lawrenceville Rd., Trenton 8, N. J.
The Seath & Shultz Sales Service, Box 186, Peterborough, N. H.
The Louis McL. Merryman & Sons, Inc., Sparks, Md.

SIX OF THE COWS IN DUNWALKE DISPERSAL

McAFEE'S ELLEN

*25188—*1144—10yrs—365. Excellent '52 '53.
Due July 1 to Hominy Hill Rex
1 A. R. daughter in sale

SUNNYFIELD GOLDEN MAROSE

20320—950—7yrs—365C
Excellent '49 '50 '52 '53
Due September 4 to Coldspring's B. R. Forward

WELCOME IN ROYAL HOLLARA

17008—*889—Jr3—365C
*20317—*1014—Jr4—365C
Excellent '52 '53
3 daughters in sale, 1 A. R.

MANOR GLEN LEVITY

20638—*1142—5yrs—365C
1 son, 1 daughter in sale
Due March 23 to Hominy Hill Rex

FRESNO CHIEFTAIN'S VIVA

21436—*1084—6yrs—365C
2 daughters in sale
Due July 20 to Hominy Hill Rex

GLENGERAN DELORA

20837—1012—6yrs—365
2 daughters in sale
Due July 21 to Hominy Hill Rex

SELLING AT PUBLIC AUCTION

Coldspring's Beauty Noble King

at the Dunwalke Dispersal June 14, 1954

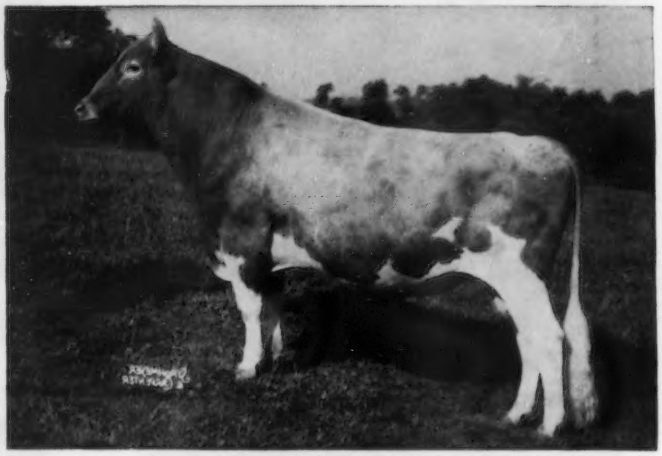

Coldspring's Beauty Noble King

Born: July 24, 1949

Sire: **Coldspring's Romulus Noble**
53 A. R. daughters, 32 P. R. sons

Dam: **Vallevue Butterfat Beauty**
One of the truly great brood cows of the breed. Only cow of the breed to classify EXCELLENT and have four EXCELLENT daughters that average 16862 lbs. milk, 835 lbs. fat.

Noble King is owned jointly by Mulhocaway Farm, Dangra Farm, and Dunwalke Farms. As Dunwalk is selling out we, at Dangra and Mulhocaway, have decided to offer the bull for unrestricted sale at the Dunwalke Dispersal on June 14, 1954.

Pictured opposite are five fresh daughters and a son who is being retained at Mulhocaway.

Noble King's effect on the three herds has been most impressive. At Dunwalke there are 20 daughters and one son in heavy service. The only one fresh is the truly outstanding heifer shown opposite. You will hear more of these in later ads.

At Dangra Farms three heifers are just fresh, five more are bred and thirteen are younger—twenty-one in all.

At Mulhocaway there are 33 heifers—ten of them fresh and on test. Two have been classified. The bulk of these will become foundation females at Mulhocaway. The records are as follows:

On two time test, machine milked, running with the herd:

ADA BEAUTY
95 days 2613 121 Jr2

ARROGANT BEAUTY
64 days 1657 79 Jr2

DESIRABLE BEAUTY
148 days 3565 220 Sr2

FATEFUL BEAUTY VG '53
181 days 5281 278 Jr2

HALO BEAUTY
70 days 2272 110 Jr2

MAYBE BEAUTY
149 days 4342 204 Jr2

MIRA BEAUTY
67 days 2059 91 Jr2

WISTFUL BEAUTY VG '53
173 days 4648 232 Jr2

On three-time test: machine milked:

JANET BEAUTY
152 days 4811 250 Jr2

MAIDENLY BEAUTY
Just fresh—milked up to 47 lbs. a day Jr2

23 sons from the three herds are now in use in leading herds throughout the country.

We welcome you to both Dangra and Mulhocaway to see this bull's offspring. You will be impressed with the uniformly beautiful udders, the good legs and consistent steady production. He has made an important contribution to both our herds.

This is a unique opportunity to purchase one of the best bred bulls in America and one who is fast being proven.

DANGRA FARM
LONG VALLEY, N. J.

MULHOCAWAY FARM
CLINTON, N. J.

MULHOCAWAY BEAUTY BUTTERFAT
Grand Champion N. J. State Show 1953

Third 2-yr.-old National and International Show 1953. In heavy service at Mulhocaway. 13 daughters in herd.

DUNWALKE BEAUTY'S FOXY
On test—Jr2 milking over 60 lbs. a day.

MULHOCAWAY JANET BEAUTY
On test—152 days 4811—250—Jr2—3x

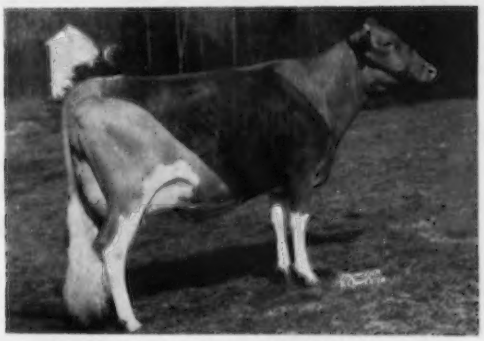

MULHOCAWAY MAIDENLY BEAUTY
On test 3x milked up to 47 lbs. a day

MULHOCAWAY DESIRABLE BEAUTY
On test 148 days 3565—220—Sr2—2x

MULHOCAWAY FATEFUL BEAUTY VG '53
On test 181 days 5281—278—Jr2—2x

Don't Forget...

The WINTERCREST FARM DISPERSAL

C. D. VAN WERDEN — Owners — RAY PETERSON

Winterset, Iowa • At The Farm • April 19, 1954

This is one of Iowa's very outstanding herds. It was classified in 1952 and has been continuously on test. Should average over 430 on 2x for 40 cows, 1953-1954.

IN THE SALE—

AVIS' FROLIC OF SMITHDALE
605—Sr3C—3x

A double Faith of Chesney Farms ("King of the May"—Imp. La Belle France, combination).

She has a wonderful 2-year-old daughter in the sale, fresh at sale time, by the herd sire, Two Brooks Lordship (Fairlawn Performer's Peer, now at Brookberry—Two Brooks T. Rose, 846—7yrs, VG '49 '50 '52).

ALSO IN THE SALE—Outstanding daughters of **Welcome In Westward, Fairlawn Actor's Forward, Boulder Bridge Merrymaker** and **Boulder Bridge Sailor Boy.**

Don't miss this opportunity

Write for catalog to **L. V. WILSON** — **R. 1, Owatonna, Minn.**

BURGER'S PLACE

PRIMROSE LEA OF BURGER'S PLACE

OUR CONSIGNMENT TO —

WESTERN GUERNSEY CLASSIC — April 27, 1954
Fairgrounds—Fresno, California

Burger's Place Star's Doty

Born June 15, 1952

Sire: **TARBELL GALLANT WESTERN STAR**
A son of McDonald Farms Tarbell out of Tarbell Peerless Royalenda, 15819—850—Sr3—365.

Dam: **DORELLA DARBY'S TULIP**
4 A. R. records average 14011—667—2x.
16087—794—9yrs—365C—2x. 2 A. R. daughters.

Her Sire's Full Sister

TARBELL GALLANT ROYALENDA
12454—630—Jr2—365C, 16431—809—Sr4—305C
Class Leader 5th in fat and 3rd in milk.

Her Sire's Granddam

DOUGLASTON LADY AUGUSTA
Excellent '47 '48. 12106—607—E.
Dam of 4 Excellent, 1 Very Good daughter.

"Doty" is due July 4 to the service of Cla-ore Mon. Luke, a son of Cla-ore Mongoose out of Lilly of Cla-ore, 15483—772—6yrs—365—2x.

Small But Select, Is Right

ALBERT AND MARIE BURGER
Owners and Sole Operators

4815 Thomas Road, SEBASTOPOL, CALIFORNIA

ADOHR FARMS

CAMARILLO · VENTURA COUNTY · CALIFORNIA

2 HEAD
Consigned - - -
Western Guernsey Classic

Tuesday, April 27, 1954 — Fairgrounds — Fresno, California

SELLING

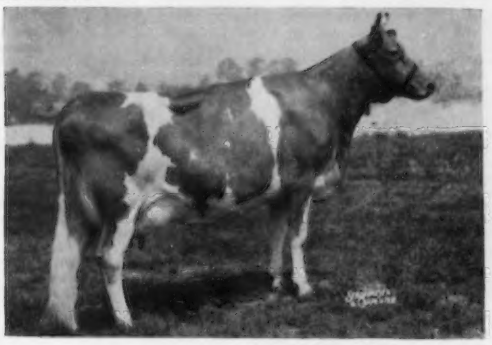

ADOHR BEAU'S PRECISE
Born June 6, 1949
9739—495—Jr2—D.H.I.A.—730
17214—910—Sr3—365C (pending)

Her Sire: PHILOSOPHER'S BEAU GESTE
Sr. & Gr. Ch., G. N., 1949

Her Excellent Dam

ADOHR PRISCILLA
14822—774—D. Excellent '48 '50
Res. Gr. Ch., G. N., 1949

"PRECISE" was bred August 26, 1953, to Franchester King's Hornet, a son of Franchester Kella's King, out of Fairlawn K. Gay Levity, 17244—845—7yrs—365, Excellent '50.

ADOHR KING'S DORA
Born January 24, 1951

On test with 223 lbs. fat in 122 days as a Sr2-year-old.

Sire: HAPPYHOLME WESTERN KING, A. R.
A son of Fairlawn H. Eastern King, A. R., out of Fairlawn L. Esteem.

Her Dam's Paternal Sister

ADOHR FLINT'S POLLY, Very Good '50
10063—570—Jr3—305C—3x
1st prize 2-year-old, Calif., 1949
1st prize 4-year-old, Calif., 1951

Dam: ADOHR LUBAS DOUBLE
13687—753—Jr4—365, 16032—817—5yrs—365C
Sold for $1,200 in 1952.

Her Service Sire's Dam

ADOHR ELDOR PAULETTA, Very Good '48 '50
18288—968—5yrs—365C
16453—912—Jr4—365

"DORA" was bred January 31 to the service of Adohr Peter Pan, he by Rosewald Peter Pan out of "PAULETTA," see above.

T. A. KNIGHT, *Manager* • J. L. ELLIOTT, *Superintendent* • R. A. McGURER, *Herdsman*

THE WESTERN GUERNSEY CLASSIC — FRESNO FAIRGROUNDS — APRIL 27, 1954

27 HEAD . . . NEARLY ALL IN MILK OR FRESH ABOUT SALE TIME . . . 2 HEIFERS . . . AND FAIRLAWN K. HORATIUS (Surrounded by great females)

THIS OUTSTANDING YOUNG SIRE . . . THE ONLY BULL IN THE SALE! Born August 17, 1953. A SON OF FAIRLAWN H. EASTERN KING, and OUT OF THE HEART OF THE GLORY FAMILY. His dam, FAIRLAWN ACTOR'S PRINCESS on test as a Jr3 and in 160 days has 6684—311. She a daughter of **Fairlawn H. Ismena,** 1 of whose 3 A. R. daughters is a full sister to **"Princess," "Ismena"** has 17432—812—Jr4—365, **VG** 4 times, and is a daughter in turn of **"Ermine"** with 17855—893—8yrs, also the dam of Fairlawn K. Glory, **E '48 '49 '50 '51 '53.**

ARIZONA

EWING, JAMES W., TUCSON
HAPPYHOLME CROWN CLEOPATRA. February 22, 1948. 9975—434—Sr3—305C—610. Bred in September 1953 to the service of **Van de Kamp Fancy's Fearless (Sterlingold Prince Fearless—San Carlos Fancy).** A DAUGHTER OF FINE MANOR CROWN MAJESTY, the only bull in California, the sire of 4 EXCELLENT DAUGHTERS! Dam: **Santa Ynez Valor's Cleopatra** VG '48 '50. 16882—803—Sr4—365C—1095 and full sister to **Santa Ynez Valor's Bethel.** 12648—554—Jr4—305C—915, daughters of **Foremost May Valor.**

HAMILTON, LYNN B., PHOENIX
LYNNDALE FARMS M. GLAMOROUS September 15, 1950. WILL BE FRESH JUST BEFORE SALE AND SOLD OPEN. 7549—416 in 365 days, 2yrs—D.H.I.A. MADE IN ARIZONA'S HEAT, and has much greater potential. DAUGHTER OF McDONALD FARMS S. MELDON, the great show bull—has done an outstanding job in transmitting type. D: **Kenholme's Gladenia,** a daughter of **Sterlingold Prince Ken.** She sold for $800 at 8 mos. of age in 1949 Classic and has 2448—124—5yrs—HIR—305—2x in 74 days on test. A GOOD COW FAMILY!

RASMUSSEN, WM. J., GLENDALE
SARIVAL DAWN. VG '53, March 27, 1950. CLASS LEADER—2nd in FAT, 3rd in MILK. 11546—627—Jr2—HIR—365C—2x. Will be bred before sale date to **Wescon's Emerson's Souvenir,** Jr. Ch., Arizona, 1953. His dam: **Wescon's Norbeau's Souvenir.** 13790—638—5yrs—365—D.H.I.A.—2x, sold in 1953 Guernsey Sale for $3,600. S: **Rasmussen Farms Dynamite.** D: **Rocky Home Rival's Fawn.** 10947—613—6yrs—HIR—2x. Several other good HIR records. Her daughter topped bred heifers at 1953 New Mexico State Sale and is on HIR at South-Ray Farm. **SARIVAL PRINCESS MARIE** November 29, 1950. 8208—474—Jr2—HIR—365—2x (pending). WILL BE FRESH AT SALE TIME AND SOLD OPEN. S: **Rasmussen Farms Prince of Roses,** 2nd Yrlg., Ariz., 1950. D: **Rasmussen Farms Marietta,** E '53, 10122—614—Jr3—HIR—365, Arizona State Champion and sold for $1,650 in 1953.

CALIFORNIA

ADOHR FARMS, CAMARILLO
ADOHR BEAU'S PRECISE June 6, 1949. 17214—910—Sr3—365—3x (pending). Bred August 26, 1953, to **Franchester King's Hornet (Franchester Kella's King—Fairlawn K. Gay Levity).** S: **Philosopher's Beau Geste.** D: **Adohr Priscilla,** E '48 '50 14822—774—D—1095. 2 A. R. daughters, the other with 11315—628—Sr2—365C. PLENTY OF PRODUCTION HERE! **ADOHR KING'S DORA** January 24, 1951. On test now as Sr2 and has 223 lbs. fat in 122 days. Bred January 31, 1954 to **Adohr Peter Pan (Rosewald Peter Pan—Adohr Eldor Pauletta.** 968—5yrs). S: **Happyholme Western King.** D: **Adohr Lubas Double.** 13687—753—Jr4—365.

BIANCHI, JIM & SON, FRESNO
KEARNEY PARK MARLENE October 31, 1946. Her farm records: 10481—524 and 12283—569 (Last lactation). Bred July 16, 1953 to **Happyholme Regal Zenith.** Full sister to: **Kearney Park Gloria,** 13764—737—Sr4—HIR—730. S: **Happyholme Prince Royal.** D: **Kearney Park Rose.** 10938.8—519.3—C. T. A. record.

BURGER, ALBERT, SEBASTOPOL
BURGER'S PLACE STAR'S DOTY June 15, 1952. Bred September 23, 1953 to **Cla-ore Mon. Luke (Cla-ore Mongoose—Lilly of Cla-ore.** 12654—642—5yrs—305—610). S: **Tarbell Gallant Western Star.** HIS SIRE AND THE SIRE OF WELCOME IN CLARA'S OBERLAND THAT JUST SOLD FOR $25,000 ARE FULL BROTHERS! D: **Dorella Darby's Tulip,** made in first ten lactations 126,484—61,517 or an average of 12648—615 per year. Her daughter's first 7 records averaged 11891—616. A GOOD COW FAMILY!

DOTY, W. B., RIO LINDA
WESTERN GLOW ROYAL BLANCHE. VG '51 '52 '53 April 15, 1947. 10863—493—Jr2—305C, 9688—444—Jr3—305. Will be fresh just before sale time, and sold open. She was purchased in 1949 for $1,250. There are 20 daughters sired by one of her sons on the ranch, and another son is in service. A daughter will calve just before sale time, and another is not yet old enough to breed. S: **Silver Forest May Royal.** D: **Valor's Blossom of Oak Park.** 12289—528—7yrs—305C—D.H.I.A.

FARNSWORTH, HOWARD G., PLANADA
DORELLA TULIP'S SPRAY September 22, 1950. Due April 30 to **Dorella Guardsman's Sultan (Meadow Lodge Guardsman—Dorella Elect's Sunset,** E '51, 11595—702—D.H.I.A. in 355 days on test). On test as a Sr2 and has 8979—468—HIR—305—2x in 286 days. S: **Dorella Tulip's Soldier,** his dam the same as the dam of the Burger consignment, see above. D: **Dorella Guardsman's Spray.** VG '52, 10607—536—Sr3—HIR—365, 8826—427—Sr2—HIR—620.

GAMBONINI, RAY, PETALUMA
OLD ADOBE MERRY ALFREDA August 5, 1951. Bred to freshen May 12 to **Fairlawn K. Slogan (Fairlawn H. Eastern King—Riegeldale King's Ladyship,** E '48 '49 '50 '51, 15517—859—Jr4—365C). S: **Fairlawn Hornet's Merrymaker (Fairlawn Actress' Hornet—Fairlawn Peerless Egrette).** D: **Old Adobe Princess Aria.** D.H.I.A. record with first calf, 8783—490.8. A HEIFER WITH A LIFE OF PROMISE AHEAD OF HER!

MARTIN, THOMAS K., NORTHRIDGE
OAK PARK'S MINNIE BELL July 26, 1946, E '51 '53, 9060—439.6—4yrs—D.H.I.A.—10 months. She will be sold open, due to freshen April 1. 1st 4-year-old, San Fernando District Fair 1951. S: **Penn Villa's London. A. R.** D: **Violet May of Oak Park.** 10281—448—BBB and 9484—486—DDD . . . she has 4 A. R. daughters and 2 A. R. sons.

MARTIN'S PAULINE POMCHITA December 23, 1951. Pasture-bred to **Martin Farm Red Ornate (McDonald Farms High Ornate,** sold for $5,000 in 1953—**Happyholme Red Alma**). S: **Fresno Zita's Champion (St. James Champion's Chieftain—Fresno Zita's Emily,** maternal sister to **Fresno King's Levity Zita.** VG '53, 11158—*676—Sr2—365C—730. . . see Suglian consignment). D: **Ellwood Valor's Pauline,** a daughter of **Foremost May Valor** with 11770—548—Sr4—305C—610.

NICEWONGER, JACK E., LODI
FAIRLAWN ACTOR'S TIDY. VG '52 '53 January 30, 1949. 12714—649.9. WILL BE FRESH JUST BEFORE SALE DATE, and sold open. She is the dam of **Hazelwood Ambler's Tidy,** 1st Sr. Calf, Grand National, 1953, 2nd, Calif. State Fair. S: **Fairlawn Peerless Actor (Green Meadow Peerless—Bright Lad's Actress).** D: **Fairlawn Peerless Eppie,** a daughter of **Green Meadow Peerless** with 17137—863—7yrs—365C, full sister to **Fairlawn Chic.** 18472—938—Sr4—365.

ORR, LINDEN W., SANTA PAULA
ORANGE GROVE LORD'S GEM November 24, 1951. FRESH JUST BEFORE SALE DATE and sold open. Her maternal brother being used as herd sire at the farm. S: **Sterlingold Lord Merton (Sterlingold Melinda's Majesty—Sterlingold Molly).** D: **Sierra Manor Supreme Gem,** a daughter of **Sierra Manor Supreme** with 11927—586—Jr3—305C—610.

PLATT COMPANY, GEORGE E., CANOGA PARK
PLATTCO BREDA August 25, 1949. MILKING AND SOLD OPEN. 8235—436.4—Jr2—2x milking D.H.I.A. record. S: **Happyholme Baron Bianchi (Douglaston Baron Ashtown—Happyholme Lord's Zoe).** D: **Kearney Park Brenda,** on A. R. now with 6457—302—6yrs in 160 days. Full sister to **Kearney Park Nanna.** 9876—528—Jr3—D.H.I.A.—305C—610.

RAHLMANN, MRS. DESIREE M., NEWCASTLE
CLOVERTOP ECSTASY February 21, 1948. 9486—429—Jr4—305C. On test now with 291 lbs. butterfat in 136 days. She was 2nd Heifer Calf, 1948 Calif. State Fair. Bred December 30, 1953 to **Clovertop Eve's Cherub (Clovertop Electro. A. R.—Clovertop Eve.** VG '48, 21044—986—7yrs—365, 20952—1041—D.H.I.A.). S: **San Carlos Topsy's King,** a son of **Coronation King Comet.** D: **Clovertop Ella May,** VG '48, 11329—511—6yrs—305C—847, 12391—543—G; member 2nd 3 Best Females, G. N. L. S., 1946.

SCHOELLERMAN, FRANKLIN R., GALT
VALLEY OAKS CHIC EMPRESS November 9, 1951. WILL FRESHEN THE LAST WEEK IN MARCH AND SELL OPEN. S: **Fairlawn Hornet's Sheik (Fairlawn Actress' Hornet—Fairlawn H. Coquet,** VG '49 '51 '53, 13986—722—Jr2—365C). D: **Valley Oaks Commando's Elvira.** VG in 1952, 11097—648—Jr2—365—2x, 10841—615—Sr3—305C—2x. Dam of 1 **Very Good** daughter with 8270—441—Jr2—305C. THE SHEIKS ARE VERY PLEASING!

SUGLIAN, JOHN, FRESNO
FRESNO CHIEF'S LEVITY CHERRY June 29, 1948 VG '53. WILL FRESHEN MARCH 9 and be sold open. 8450—502.7—3yrs in 341 days—2x milking—D.H.I.A. S: **St. James Champion's Chieftain.** D: **Fresno Zita's Cherry,** 5 records topped by 9045—553—5yrs—305C—610, she a full sister to **Fresno Champion Duke** in service in T. K. Martin herd. Her dam is a maternal sister to **Fresno King's Levity Zita,** VG '53, 11158—*676—Sr2—365C—730.

VINCENT L. E., CHICO
ADOHR LEADER'S MINNIE September 6, 1946. VG '50 '51 '52—E '53. Fresh the first of February and will be bred before sale date to **Fairlawn K. Slogan (Fairlawn H. Eastern King—Riegeldale King's Ladyship,** 15517—859—Jr4—365C). 7120—460—Jr4—305C—608. 2nd Sr. Yrlg., Calif., G. N., 1948; 2nd 2 Yrs., Calif; 3rd 2 Yrs., G. N., 1949. S: **Adohr Fantine Leader. A. R.** D: **Milly of Oak Park.** 16303—808—AA.

WELCH, E. E., FRESNO
WELCH FARMS JACK'S LEONA April 20, 1950. Will be fresh March 17 and sold open. D.H.I.A. records: 9295—472.1 in 264 days—2x, 1st calf. 10457—575 in 273 days—2x, 2nd calf. S: **Rancho Nicasio Valor's Jack.** D: **Happyholme A. M. R. Laura,** 11781—599—Jr2—365.

WESTERN CONSUMERS FEED CO., ARTESIA
WESCON'S MASHER'S ROSALIE May 7, 1950. 10050—490.8—Sr2 in in 300 days, D. H. I. A., still on test. S: **Wescon's Claremont Masher,** a son of the great brood cow, **Maybelle's Pride Necia.** He is a full brother to **Wescon's Gracious Claremont.** 13710—759 in 300 days—2x—4yrs—D. H. I. A. D: **Wescon's Norbeau's Rosalie.** 14320—710 in 305 days—2x—D. H. I. A., a daughter of **Hill Girt Norbeau.**

ZIEGLER, WALTER, CUPERTINO
CORONATION SNOW QUEEN. VG '52 April 6, 1945. 13795—634—Sr3—365C and 10790—526—7yrs D. H. I. A. in 304 days. FRESH in March AND WILL BE SOLD OPEN. S: **Coronation Melba's Majestic,** sold for $8,500 in 1949, a son of **Coronation Levity Prince** and out of **Coronation Melba.** 13001—804—Jr2C. D: **Coronation Snowflake.** 11694—555—G.

HOMESTEADER ELSIE January 27, 1950. 8167—456.8 in 365 days—D. H. I. A.—2x milking. FRESH AT SALE TIME AND SOLD OPEN. S: **Bonnibell Amanda's Ace (Fra-Mar Coronation Noble—Coronation Amanda,** 11664—601—Sr2—365). D: **Homesteader Lily's Ester.** 10996—586—5yrs—D.H.I.A. in 335 days, 9253—564—4yrs—D.H.I.A. in 303 days, and 8770—474—Sr2—305C—2x.

NEW YORK

FAIRLAWN FARMS—MASSACHUSETTS, PORT CHESTER
FAIRLAWN K. HORATIUS (BULL). . . Please refer to top of page.
FAIRLAWN HORNET'S PREMIERE August 31, 1953. S: **Fairlawn Actress' Hornet (Green Meadow Hornet—Bright Lad's Actress).** D: **Coronation Phylis,** 13646—701—5yrs—365—3x (**Coronation Levity Prince—Coronation Premiere,** 15550—793—11yrs—365—3x, 3 A. R. daughters).

PLAN TO ATTEND THE SALE AND THE ANNUAL MEETING ON APRIL 26, 1954
WRITE FOR CATALOGS AND INFORMATION TO:
CALIFORNIA GUERNSEY CATTLE CLUB, INC. (Sale Managers)
A. W. Telfer, Ex. V. P. — 401 California Fruit Bldg. — Sacramento, California

SARIVAL GUERNSEYS

"From Salt River Valley Where The Sun And Guernseys Shine"

Proudly Consign Our First Home-Bred Class Leader Cow
To the WESTERN GUERNSEY CLASSIC, Fresno, Calif., April 27

HERSELF

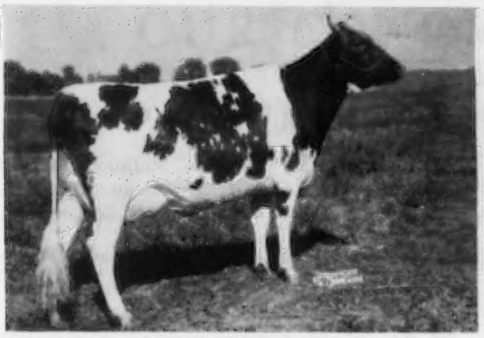

SARIVAL DAWN, VG '53
11546—627—Jr2—HIR—365C—2x. Class Leader 3rd in milk, 2nd in fat. Fresh in December with 2nd calf, and has 5262—287—117 days, 2x on retest. Her dam has a record of 10947—613—6yrs—HIR—365—2x.

Her Service Sire's Dam

WESCON'S NORBEAU'S SOUVENIR
13790—638—5yrs—365—2x—D.H.I.A.
Sold, 1953 Guernsey Sale, $3,600
"Dawn" was bred February 23, to Wescon's Emerson's Souvenir, Jr. Champion, Arizona, 1953.

ALSO CONSIGNING ——

SARIVAL PRINCESS MARIE
8208—474—Jr2—HIR—365—698 T.M. (pending)
A daughter of Rasmussen Farms Marietta, E '53, 10122—614—Jr3—HIR—365—2x; sold, Arizona, 1953, for $1,650. This cow was fresh March 1 and is selling open.

"We don't keep our cows—our cows keep us"

WM. J. RASMUSSEN — **Route 3, Box 655** — **Glendale, Arizona**

CONSIGNED — **Western Guernsey Classic, April 27, 1954**
Fairgrounds, Fresno, California

WESTERN GLOW ROYAL BLANCHE

Born April 15, 1947
10863—493—Jr2—305C—2x, 9688—444—Jr3—305—2x
Very Good '51 '52 '53

Sire: **SILVER FOREST MAY ROYAL**
A proved A. R. sire

Dam: **VALOR'S BLOSSOM OF OAK PARK**
9362—427—GGG—610
11751—480—6yrs—305C—2x
2 A. R. daughters

Her Sire' s Dam

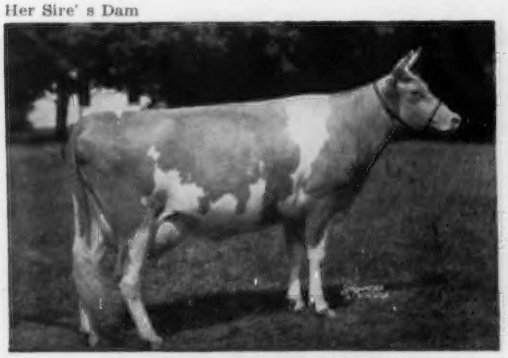

LANGWATER MAY BLOSSOM
11324—585—DD
14248—724—B
3 A. R sons, 3 A. R. daughters

Her Excellent Half-Sister

WESTERN GLOW ROYAL DUTY
12330—573—Jr2—365—2x
13513—641—Sr3—305C—2x
D '49—VG '50—Excellent '51
Sold for $14,200 in 1951.

Here is one that will pay her way in milk.

"A LINE-BRED HERD WITH A REAL BREEDING PROGRAM"

BUTTERTON GUERNSEY FARM

W. B. DOTY — Phone 4472 Rio Linda

Farm located 8 miles north of Sacramento on Rio Linda Boulevard or 1 mile south of Rio Linda on Rio Linda Boulevard.

P. O. Box 328 — Rio Linda, Calif.

Massachusetts Guernseys

Kitchener Farm

KITCHENER B. ALPHA

Born July 2, 1952

CONSIGNED → 11th TEXAS STATE SALE, April 19, 1954, At Bluff View Farm, Dallas, Texas

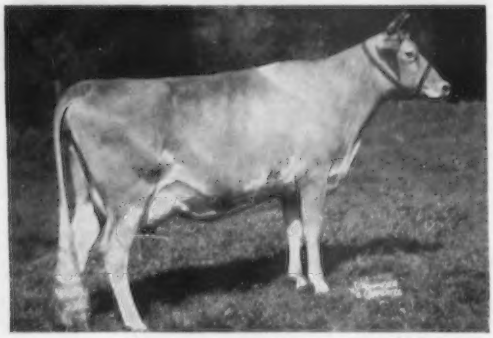

Bred February 20, 1954, to McDonald Farms Leader's Pilot (the LADY AUGUSTA and THELMA families), a son of McDonald Farms S. Leader, A.R.

← Service Sire's Dam
McDONALD FARMS KING'S LENORA, VG '52
12122—640—Jr2—365C, 13238—708—5yrs—365
A daughter of Myhaven King, A. R.

Sire: **KITCHENER FASHION'S BRILLIANT**
4 A. R. daughters include Kitchener B. Mamie, 10910—677—Sr2. A son of McDonald Farms Fashion Plate, A. R., out of Gem of Kitchener, 12226—683—FF, 13931—770—D, 14683—801—A, 17634—997—7yrs, 17785—1035—8yrs, former Class Leader.

Dam: **KITCHENER FASHION'S ABAGAIL**
10007—518—Jr2, 9054—475—Sr4C. Maternal sister, Kitchener Acacia, 10386—572—Jr2C, 14525—797—Sr4.

HERE IS A BRED HEIFER YOU WILL BE PROUD TO OWN.

Kitchener Farm

T. B. Accredited 243954
R. B. HAYDEN, Owner

BILLERICA, MASSACHUSETTS

Bang's Free 86
A. C. BARNARD, Manager

ARGILLA FARM

IPSWICH, MASSACHUSETTS

ESSEX COUNTY GUERNSEY BREEDERS' ASSOCIATION

BELOW IS OUR D.H.I.A.

5 YEAR (1949-53) **HERD AVERAGE,**

ALL **2X** MILKING.

9877 LBS. OF MILK — 508 LBS. OF FAT

5.14% TEST

MODERATELY PRICED STOCK FOR SALE AT ALL TIMES

T. B. and Bang's Accredited
Calfhood Vaccinated

J. J. GLESSNER, Owner
Telephone: 305

R. E. JOHNSON, Herdsman
Telephone: 189-W

Would You Like To See A Group Of Beautiful, Large, Typy Guernseys With Top Quality Udders That Milk And Milk?

CORONATION MAJESTIC'S KING

14 daughters on HIR test 2x milking average 8624 lbs. milk, 427 lbs. fat.

Sire: **CORONATION MELBA'S MAJESTIC, A. R.**
Dam: **STERLINGOLD JUDY**
11393—656—F, 11890—672—AAA

His Half-Sister

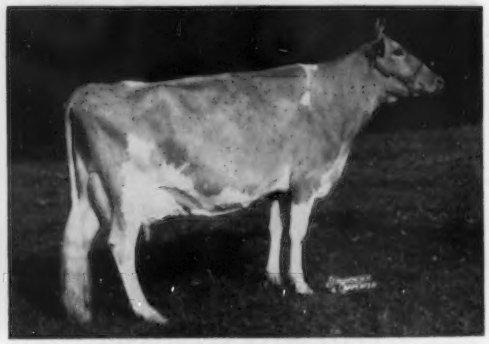

CORONATION MAJESTIC ARAWANA—Excellent '52
15755—832—Jr4—365C, 17558—937—5yrs—365C
Sold for $9,000.

ADD TYPE AND PRODUCTION TO YOUR HERD WITH A "KING" SON.

EASTLEIGH FARMS

Framingham Centre, Mass.

Federal Accredited — Bang's Vaccinated Acc. 220

GREEN MEADS FARM

OUR CONGRATULATIONS

To the Rhode Island Breeders' Co-operative, Inc., on their recent purchase of **GREEN MEADS PHYLLISTON** from Beaver Brook Farm, Wilmington, Vt., where he left over 20 daughters in their herd. **Further proof of the popularity of Green Meads breeding.**

GREEN MEADS PHYLLISTON

9 A. R. daughters—8 others on test

SIRE

Langwater Vindicator, A. R.

A proved son of Langwater Valencian, A. R. out of Langwater Cora, 15653 — 710 — Sr3—365.

DAM

Green Meads Lady Fair

12875—671—Jr2—365
14626—700—Sr4—365

M. E. 305—2x DAM-DAUGHTER COMPARISON ON FIRST 8 DAUGHTERS TESTED

8 daughters	8 records av.	10122 lbs. milk	4.86%	492 lbs. fat
8 dams	14 records	8764	5.16	453
	Difference	+1358 lbs. milk	—0.3%	+39 lbs. fat

7 daughters better than their dams in milk, 6 better in fat.

Naturally we are proud to have bred "Phylliston" and to see the job he has done at Beaver Brook and will continue to do for Rhode Island breeders. We are equally as proud to still have as our senior sire, Langwater Vindicator, and we have a choice selection of his sons for sale.

GREEN MEADS BREEDING IS IN DEMAND

What Green Meads-bred bulls have done for others, they can also do for you.

WRITE US YOUR BULL NEEDS

RICHMOND, MASSACHUSETTS

DARWIN S. MORSE, Owner

WM. COCHRAN, Manager

IOWA Guernseys

SELLING

AT 11th IOWA GUERNSEY BREEDERS SALE, APRIL 17, 1954

WATERLOO, IOWA

AN EXCELLENT PAIR OF BRED TWO-YEAR-OLDS

GARNAVILLO QUINCETTA Vacc.
Born February 16, 1952

Due September 14, 1954 to Elmwood Superior Prince (Wey Acres Colonel's Superior—Elmwood Prince's Etta, VG '49, 10990—501—Jr2—HIR—704).

Sire: **ELMWOOD SUN.** A son of Elmwood Etta's Grandee.

Dam: **SUNESLOPE N. A. QUAINT**
11204—484—Jr2—HIR—730
10689—435—Sr3—HIR—584
12359—518—Sr4—HIR—692
Next Dam: Quince of Suneslope
13144—532—AHI

"Quincetta's" Granddam

ELMWOOD IRMAN'S SUNBEAM, VG '47
14691—*781—Sr4—HIR—3x
Fat Class Leader 10th place

GARNAVILLO MURIEL Vacc.
Born November 1, 1951

Due April 17, 1954 to Elmwood Sun

Sire: **WEY ACRES COLONEL'S SUPERIOR, A. R.**
Gr. Ch., District No. 2 Show, 1949, 1950, 1951. Jr. Ch., All-Iowa, 1949. Sr. & Gr. Ch., Iowa, 1950, All-Iowa, 1951.

Dam: **ELMWOOD MARY LOU**
8254—391—Jr2—HIR—704
7370—360—Jr3—HIR—305C—544
8311—386—Jr4—HIR—305C—610

"Muriel's" Granddam

WEY ACRES LEVITY SHERRY, E '51
15701—709—Jr2—365C
17684—799—Sr4—365
17981—821—Mature—305C—2x (Canadian)

GARNAVILLO GUERNSEY FARM

GARNAVILLO, IOWA GEORGE AND HENRY DICKMAN, Owners

CONSIGNED to IOWA STATE SALE, Waterloo, Iowa, April 17

An outstanding Fresh Cow—has milked up to 65 lbs. per day—VG '53 and A Fresh 3-Year-Old out of Dam with over 12000.

SUNESLOPE A. P. BERTHA VG '53
Born December 29, 1945
Due March 13, 1954

D. H. I. A. Lifetime production 63,449—2895 in 1988 days
9664—418—Jr2—305C—2x
9595—422—Jr3—HIR (582)
11257—521—Sr3—HIR (670)
11542—522—5yrs—HIR (730)
13974—640—6yrs—HIR (730)
All records made on 2x milking

Sire: **ALERT PRINCE OF ROSE HILL, A. R.**
U. S. D. A. proof
16 daughters 19 rec. av. 11118—528
16 dams 80 rec. av. 10335—494
Increase +783 +34

Dam: **BEULAH OF SUNESLOPE**
D. H. I. A. Lifetime 111,335—4870.5
15282—676—AHI (960)
13318—577—7yrs—305C—2x
8984—392—9yrs—HIR (538)
11071—458—10yrs—HIR (730)
9198—422—11yrs—HIR (644)

SUNESLOPE PERFECTION ERNOLA Vacc.
Born October 24, 1951
Fresh February 4, 1954

Sire: **CLERMONT COUNT PERFECTION**
His first daughters milking as 2-year-olds. A son of Ger-Gar Levity Count, out of Clermont Pricilla, VG '50, 5 records av. 11343—532—2x.

Dam: **SUNESLOPE N. A. EMILY**
9731—462—Jr4—HIR (586)
9488—453—5yrs—HIR—305C—2x
12265—572—6yrs—HIR—730

Here is a wonderful opportunity to purchase cows of outstanding production and type in each generation of their pedigrees. All records made on 2x milking in a loafing shed.

We Have 3 Class Leaders in Fat and Milk in January 1 Journal.

O. R. BENTLEY & SON, Owners **SUNESLOPE FARM, Ames, Iowa** R.F.D. 3

IOWA Guernseys

GRANDDAUGHTER OF AN EXCELLENT COW AND A SHOW HEIFER
CONSIGNED TO 11th IOWA GUERNSEY BREEDERS SALE, APRIL 17, 1954, WATERLOO, IOWA

STEDE WELL'S DELLA DOLL Born March 10, 1952

1st Junior Yearling, District No. 3 Show and 2nd Junior Yearling, All-Iowa Fair, 1953. Due May 9, 1954 to McDonald Farms Don's Recruit (McDonald Farms King Don, A. R.—Sovereign's Imogene, VG '50, 11063—577—Sr3—305C, 10709—611—5yrs—305C—2x).

"Doll's" Service Sire

McDONALD FARMS DON'S RECRUIT
Junior Champion, All-Iowa, 1953

"Doll's" Sire: **MORDELE FARMS KING PAUL, A. R.**
By McDonald Farms Hale, A. R., out of Polly of Bryncoed Farm, 17293—727—AA, 5 records average 15009—674.

"Doll's" Dam: **STEDE WELL'S DELLA**
10273—525—6yrs—HIR—730
9481—492—7yrs—HIR—365C—668. Her Dam: Stede Well's Phylis, VG '49 '53, 9683—457—10yrs—HIR—670, 10710—522—11yrs—HIR—730.

"Etta's" Sire: **STEDE WELL'S LEVITY BRUCE**, by St. James Champion Bruce, A. R., out of Wey Acres Colonel's Patty, E '53, 10664—492—Jr3—HIR—706.

"Etta's" Dam: **STEDE WELL'S FLOW'S ETTA**, 7627—355—Jr2—HIR—717, 7341—349—Jr3—HIR—305C—2x.

STEDE WELL'S BRUCE'S ETTA Born August 9, 1953

BUY ONE OR BOTH OF THESE HEIFERS FOR YOUR SHOW STRING

STEDE WELL FARM

HARRY & ROBERT H. LAGE Phone Eldridge 811 or 809 **Route 3, DAVENPORT, IOWA**

OLD FARMSTEAD Consigns To 11th IOWA GUERNSEY BREEDERS SALE, WATERLOO, IOWA

APRIL 17, 1954

3 HEAD — FRESH 2-YEAR-OLD — BRED HEIFER — TOP BULL

I. **OLD FARMSTEAD GALENA**
Born October 3, 1951
Fresh January 25, 1954
1450—59—Jr2—HIR in 35 days—2x

Sire: **McDONALD FARMS HIGH LAD, A. R.**

7 dams	22 records	9541	4.5%	434
7 daughters	7 records	10034	4.8	486
	Difference	+493	+.3%	+52

Dam: **OLD FARMSTEAD POLLY ANN**
10859—427—Jr2—HIR—682
10894—439—Jr3—HIR—730
11633—455—Sr4—HIR—702
11255—441—5yrs—HIR—662
Her Dam: Old Farmstead Bliss
5 records average 9580—463—all 2x

II. **OLD FARMSTEAD BONNIE'S LAD**
Born April 24, 1953
A maternal brother of Old Farmstead Peggy, E '53, 14662—621—6yrs—HIR—365—904.

Sire: **McDONALD FARMS HIGH LAD, A. R.**
Dam: **OLD FARMSTEAD BONNIE**, VG '52
Still in herd at 14 years.
11348—545—4yrs—357 days—D.H.I.A.
10656—533—6yrs—359 days—D.H.I.A.
5 A. R. daughters include "PEGGY" (above) and Old Farmstead High Bonnie, *11272—540—Jr2—HIR—365C—2x.

III. **OLD FARMSTEAD MONA**—Born June 14, 1952. **DUE August 13, 1954**

Sire: **OLD FARMSTEAD DISRAELI**, by Highcroft Disraeli, A. R., out of Old Farmstead Peggy (above), 5 records average 12589—544.

Dam: **OLD FARMSTEAD QUAINT**, VG '53.
7746—423—Jr2—HIR—305—2x
Out of Old Farmstead Eloise, 11070—505—6yrs—HIR—730

DON'T MISS THESE TOP QUALITY CONSIGNMENTS

OLD FARMSTEAD Waterloo, Iowa

HOMER S. FIKE & SON

"JULIE ANN" Does It Again

Twice A National Class Leader

13063—684—Jr3—HIR—305C—2x
15807—858—Jr4—HIR—305C—2x

SHE IS FOR SALE

HARRINGTON'S JULIE ANN

As a Jr3, a National Record in Fat, 2nd in Milk.

As a Jr4, a National Record in both Fat and Milk.

"Julie Ann" is by **Tarbell Radiant Legacy,** a proved sire in D.H.I.A. His daughters show an increase of 378 lbs. milk and 38 lbs. fat over their dams.

A Real Foundation Cow For A Progressive Breeder

THE BEST OFFER BUYS HER

A. LEE HARRINGTON — South Main Street — **Guilford, Maine**

We Are Consigning A Fresh Cow and Bred Heifer - - -

11th IOWA GUERNSEY BREEDERS' SALE, April 17, 1954, Waterloo, Iowa

AVONDALE FARMS NOLA, Vacc.
Born March 11, 1952
Due May 4, 1954, to Boulder Bridge Elect, 2nd prize Sr. Yr., All-Iowa, 1952, by Boulder Bridge Scotsman, A. R.

Sire: **NORMANDY WILLARD**
24 daughters at Avondale, all will be on HIR. By Pine Manor Count of Lakewood, A. R., full brother to Pine Manor Courtesy, E '48 '51, 13268—761—5yrsC.

Dam: **MILLY'S HILDA OF AVONDALE**
6855—378—Jr3—HIR (620)

IOWAGOLD STELLA, Vacc.
Born December 28, 1946
Fresh—selling open.
7370—411—305 days—D.H.I.A.
8562—478—305 days—D.H.I.A.

Sire: **PINE MANOR KING'S ADMIRAL, A. R.**
By Coronation King of Pine Manor, A. R., out of Elmdale Mafa, 15793—723—AA, 14210—656—E.

Dam: **MOSS HILL LUELLA**
6982—348—Jr4—HIR (528)

Service Sire's Dam

BOULDER BRIDGE WINONA, VG '50
12786—611—Jr2—365

Her Sire's Half-Sister

PINE MANOR KING'S ROMANCE, VG '47 '49
14061—696—Sr4—365, 17906—937—7yrs—365C

AVONDALE FARMS — Des Moines, Iowa

KEELING BROTHERS, Owners

11th Iowa Guernsey Breeders Sale

Dairy Cattle Congress Grounds, Waterloo, Iowa

Saturday, April 17, 1954 — 12:00 Noon

In this Eleventh Iowa Guernsey Breeders Sale we are emphasizing high producing cattle of popular breeding. All cattle have been inspected before accepting them for this sale. Only good sound, healthy animals, backed by demonstrated production have been consigned. In keeping with our past sales, we are trying to sell only animals that will give full value to the purchasers. Because of this policy of rigid inspection, backed by a desire on the part of consignors to sell only animals truly representative of their herds, we can assure you that you will be buying the best in the Eleventh Iowa Guernsey Breeders Sale.

CONSIGNORS TO DATE:

Roy & Robert Crawford, Crawford's Guernsey Farm, Jesup, Iowa	**Fresh Heifer**
Ray Lange & Son, Westside Dairy Farm, Garnavillo, Iowa	**Fresh Cow**
H. W. Sawin & Son, Prairie Lodge Farm, Northwood, Iowa	**Fresh Cow**
Carl E. Kehret, Crestwood Farm, Austin, Minn.	**Bred Heifer and Open Heifer**
W. H. Bosworth, Oakwood Farm, Algona, Iowa	**Open Heifer**
James Sweeney, Independence, Iowa	**Heifer Calf**
Geo. & Henry Dickman, Garnavillo Guernsey Farm, Garnavillo, Iowa	**Bred Heifer and Heifer Calf**
Orville Troester, Elkader, Iowa	**Fresh Cow**
Walter A. Dengler, Jr., Davenport, Iowa	**Heifer Calf**
Arnold M. Pancratz, Elmwood Farm, Dubuque, Iowa	**2 Cows and 1 Bull**
Ray Troester, Rae-Mar Guernsey Farm, Elkader, Iowa	**Bred Heifer**
Geo. Robison, Rose-Vu Farm, Cantril, Iowa	**Bred Heifer, Heifer Calf and Cow**
Kilpatrick & Sturgeon, Sunset Oaks Farm, Adel, Iowa	**Cow and Bred Heifer**
Wilbur C. Brown & Sons, Bonnie Brook Farm, Waterloo, Iowa	**Open Heifer**
Leo H. Fitzpatrick, Green Valley Farm, Dubuque, Iowa	**Bred Heifer**
Olaf J. Kjome & Sons, Valleyland Farm, Spring Grove, Minn.	**Bred Heifer**
Harry & Robert Lage, Stede Well Farm, Davenport, Iowa	**Bred Heifer and Heifer Calf**
Charles Van Bogart, Waucoma, Iowa	**Bred Heifer**
D. W. Pratt, Ricarbru Farm, Glidden, Iowa	**Fresh Cow**
O. R. Bentley & Son, Suneslope Farm, Ames, Iowa	**2 Fresh Cows**
Nelson Converse, Dike, Iowa	**Cow and Open Heifer**
Homer S. Fike & Son, Old Farmstead Farm, Waterloo, Iowa	**Cow, Bred Heifer and Bull**
Wm. J. Baker, Brandywine Farm, Mt. Pleasant, Iowa	**Bred Heifer**
C. H. Jennings & Sons, Plane View Farm, Iowa City, Iowa	**Cow and Bred Heifer**
Alvin Hitz & Son, Rosebud Farm, Polk City, Iowa	**Fresh Cow**
Keeling Bros., Avondale Farms, Des Moines, Iowa	**Cow and Bred Heifer**

Write for a free catalog, and receive information of cattle sold in past sales, to C. H. Jennings, R. R. 4, Iowa City, Iowa.

Iowa Guernsey Breeders Association, Inc.

★ LAW-WILL FARM ★

COMPLETE DISPERSAL — FRIDAY, APRIL 9, 1954

To Be Held At GLENBURNIE FARM, Trenton, New Jersey

50 HEAD — T. B. Accredited — Bang's Certified — Entirely Vaccinated

It is with a great deal of regret that we had to decide to disperse our herd. However, there was no other choice due to illness and the fact the farm has been sold. Our loss—your gain.

The present herd is made up of an exceptionally fine young group of animals as we dispersed all the milking herd August 18, 1952.

The very best breeding of Langwater has been developed in the herd by continued use of Langwater bulls —Langwater Hilarity, Langwater His Honor's Talisman, Langwater Counterman, Langwater Phil and Langwater Skipper.

Here Is An Opportunity For You To Add 25 Years Of Breeding Progress To Your Herd Overnight.

We have received a lot of satisfaction from seeing Law-Will animals, when sold, satisfy their new owners with heavy production. Note in Class Leaders stories of this issue, Law-Will Bright Pet, ***15377—680—Jr4—365C —2x,** 2nd place milk, purchased at our 1952 sale with her dam, Law-Will Royal Pet that just made a record of 16216—734—6yrs—365—2x. Most of the animals in the dispersal are of the same breeding.

ALSO IN SALE—2 daughters and 1 double granddaughter of LANGWATER SAGAMORE, sire of INNISFREE S. JOAN, *20073—946—Jr4C—3x, 3rd in milk (10th in fat when made).

WE URGE ALL BREEDERS INTERESTED IN OWNING OUTSTANDING LANGWATER SIRES TO CONSIDER EITHER "PHIL" OR "SKIPPER."

Langwater Skipper
Born July 19, 1950
6 daughters in the sale.
Service sire of 7 others.

Sire: **LANGWATER SUPREME**
By Langwater Valencian, A. R., out of Foremost Labelle, 17716—801—AA.

Dam: **COLDSPRING'S ROMULUS' DIMPLE**
12524—607—G, 15488—704—BB. Her dam, Coldspring's Hardwick's May, 17441—841—A.

HIS HALF-SISTER

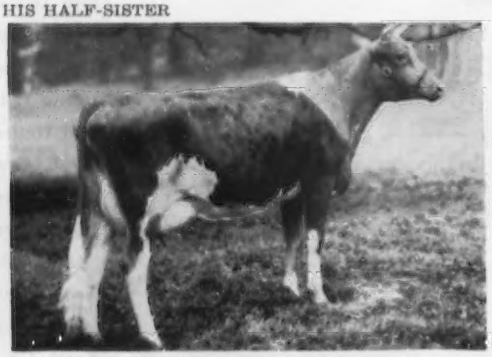

LANGWATER BRIDGET, VG '53
14249—681—Jr2

Langwater Phil
Born September 1, 1949
9 daughters in the sale.
Service sire of 10 others.

Sire: **LANGWATER VALENCIAN, A. R.**
By Langwater Grandee, A. R., out of Langwater Valencia, 17508—952—A.

Dam: **ARGILLA PHIL CERES**
11062—561—Jr2, 11385—559—Sr4—305. Her dam Argilla Ceres, 15979—954—AA, 4 records average 14496—840.

HIS HALF-SISTER

LANGWATER ADMIRATION, E '49 '50 '51 '53
12895—613—Jr2C, 14072—616—Sr4C
15868—728—5yrs. Gr. Ch., Topsfield, 1953.

A Herd With Beautiful Udders, Heavy Production, Excellent Type

Law-Will Farm - Hope, R. I.

Calfhood Vaccinated — A. R. & H. W. YOUNG — Fully Accredited

DRAW UP A MILK STOOL and LET'S TALK ABOUT...

THE TENNESSEE SALE

Nashville, Tenn. — May 3, 1954

This Pair Is In!!

SIRE:
Fairlawn K. Senator
(Son of "Heliotrope")

DAM:
Lynbeth's Playmate Annebelle
On test, Sr4
Should make 13400 lbs. milk, 630 lbs. fat.
VG '53

HERMITAGE VIEW S. WOODPECKER
Born April 21, 1953
His two granddams average 16055—855.
A grandson of "Birdie".

SIRE:
Sky Brook Brill Laddie

DAM:
Farragut's Ace's Maid
12872—587—5yrsC
VG '49 '50

HERMITAGE VIEW LADDIE'S JEAN
Born May 20, 1950
11862—522—Jr2—365 (pending)
VG '53

HERMITAGE VIEW FARMS, Inc.
HERMITAGE, TENNESSEE

L. C. LANGFORD, owner LESTER JERNIGAN, asst. manager ROBERT BASSE manager

ELMWOOD farm

Consigns — 11th IOWA GUERNSEY BREEDERS SALE
SATURDAY, APRIL 17, 1954 — WATERLOO, IOWA

A BRED 3-YEAR-OLD + A BRED HEIFER

ELMWOOD PRIM Vacc.

Born April 19, 1950
8427—438—Jr2—HIR—365C—2x
Due November 29, 1954, to Elmwood Andrew (Wey Acres Colonel's Superior — Elmwood Venus, 10858—503—Jr2, 10317—541—Jr3).

Sire: **WEY ACRES COLONEL'S SUPERIOR, A. R.**
Gr. Ch., District No. 2 Show, 1949, 1950, 1951. Jr. Ch., All-Iowa, 1949. Sr. and Gr. Ch., Iowa, 1950, All-Iowa, 1951.

Dam: **ELMWOOD ETTA MAY,** VG '47 '49
11507—491—Jr4—HIR—658
9171—399—5yrs—HIR—765
10996—474—6yrs—HIR—984

"Prim's" Grandam—Dam of "Emerald's" Service Sire

WEY ACRES LEVITY SHERRY
VG '48 — E '51
15701—709—Jr2—365C
17684—799—Sr4—365
17981—821—Mature—305C—2x (Canadian)
Sold for $11,500, $9,000.

ELMWOOD EMERALD Vacc.

Born November 14, 1951
Due June 25, 1954, to Wey Acres Colonel's Superior.

Sire: **ELMWOOD SUN** (from our ETTA family)
By Elmwood Etta's Grandee.

Dam: **ELMWOOD AJAX ETTA**
7947—383—Jr2—HIR—365C—666
By Elmwood Etta's Ajax, A. R.

"Prim's" Dam's Maternal Sister

CHIEF'S ETTA OF ALVADEAN
VG '47
10651—455—Jr2—HIR—647
12365—505—Sr3—HIR—730
12524—507—5yrs—HIR—624
14372—552—6yrs—HIR—839
13638—511—7yrs—HIR—623

"Emerald's" Granddam

ELMWOOD IRMAN'S SUNBEAM
VG '49
10362—517—Jr3—HIR—730
14691—*781—Sr4—HIR—3x

"Emerald's" Granddam

ELMWOOD GRANDEE'S ETTA
VG '49
10990—501—Jr2—HIR—704

"Prim's" Granddam

MASTER'S ETTA OF ALVADEAN
E '47
10760—485—5yrs—HIR—644
11514—539—7yrs—HIR—718

LOOK OVER THESE TOP CONSIGNMENTS FROM OUR GREAT ETTA FAMILY

DUBUQUE, IOWA

6 miles South of Dubuque on U. S. 61

ARNOLD M. PANCRATZ, Owner

IOWA Guernseys

CONSIGNED———11TH IOWA STATE SALE—April 17, 1954, Waterloo, Iowa.

A Fresh 3-Year-Old

PRAIRIE LODGE LILAC, Vaccinated

Born: October 5, 1950. Due April 4, 1954.
9930—461—Jr2 in 353 days—2x, DHIA

"Lilac's" Great Granddam

FOREMOST LABELLE
14554—657—Jr2—365C, 17716—801—AA

Sire: LANGWATER CATAMOUNT—1st aged bull, Sr. and Gr. Champion, District 5 Parish Show, 1952, 1st aged bull, All-Iowa, 1952. His first daughter, Prairie Lodge Kamalin, topped Iowa Sale at $950, 1953. Sire of Jr. Champion heifer and bull, North Iowa Fair, 1953, 2nd heifer calf, Iowa State Fair, 1953. "Catamount" is by Langwater Milestone, a son of Foremost Labelle and out of Rosewald Violet's Milkmaid, 13015—708—Jr2C, sold for $2,000.

Dam: PRAIRIE LODGE LUCY
6217—330—Jr2—HIR—(662)
A daughter of Pleasant Valley Blossom's Rex, out of Pine Ridge Larkspur, 10290—494—Sr3—HIR—2x.

"LILAC" is half-sister to Prairie Lodge Kamalin that topped last year's Iowa State Sale.
"Lilac" Will Satisfy — Don't Miss Her At Sale Time.

PRAIRIE LODGE FARM — Northwood, Iowa

(5½ miles E. of Northwood on Highway 105) H. W. SAWIN & SON (NEIL)

CONSIGNED ➟ IOWA STATE SALE ➟
APRIL 17, 1954 — WATERLOO, IOWA

GREEN VALLEY'S KARA

Born February 10, 1952. Vaccinated.
Due July 2, 1954 to **Elmwood Sultan,** by Wey Acres Colonel's Superior out of Elmwood Lady Gardenia. 13153—533—Sr4—HIR

Sire: ELMWOOD PHARAOH
All his daughters classified and produce better than their dams.
4 A. R. daughters include:
Green Valley's Pretty, VG '53
10117—480—Jr2—HIR—339 days—2x
Green Valley's Mint, VG '53
9711—409—Jr2—HIR—365—2x
Green Valley's Rosetta, VG '53
9208—406—Jr2—HIR—305C—2x

"Pharaoh" is by Wey Acres Aubrietia's Grandee out of Sunbeam's Etta of Alvadean, VG '53, lifetime production 118,533—6000 in 11 lactations, 12254—615—AHI—2x.

Dam: GREEN VALLEY'S KAREN, VG '51 '52 '53
10436—483—Jr2—D.H.I.A.
11083—513—Jr3—D.H.I.A.
10163—474—Sr4—HIR—287 days
10753—493—5yrs—HIR—305C
12416—583—6yrs—HIR in 340 days.
Still on test, will make over 600.
ALL RECORDS 2x MILKING

"Kara's" Sire's Maternal Sister

MASTER'S ETTA OF ALVADEAN
EXCELLENT 1947
9221—426—Jr4—HIR—730
10760—485—5yrs—HIR—644
9360—401—6yrs—HIR—696
11514—539—7yrs—HIR—718

"KARA" IS A BEAUTIFUL, WELL-GROWN 2-YEAR-OLD. IF SHE DOES LIKE HER HALF-SISTERS SHE SHOULD PRODUCE OVER 10000, FIRST CALF.

✓ HER IN YOUR CATALOG.

GREEN VALLEY FARM

LEO H. and JOSEPH J. FITZPATRICK **Route 4—Dubuque, Iowa** (6 miles south on 61)

Consigned to Midwest Invitational Sale

St. Charles, Ill.

April 26, 1954

VALLEYLAND GEM
Born October 10, 1949
8596—518—Jr3—305C—2x
Classified VG 1953

Sire: **Boulder Bridge Imperialist**
Jr. Ch., National, 1949

Dam: **Valleyland Bluebell**
8478—401—Jr3—305C—2x

"Gem" was fresh February 2, 1954 and is now off to a good start on another good A. R. record on 2x milking as a Jr4.

Consigned to Iowa State Sale

Waterloo, Iowa

April 17, 1954

VALLEYLAND ROSETTE
Born November 21, 1952

Sire: **St. Albans Grandee Count**

Dam: **Valleyland Pollyanna**
11582—525—Jr4—365—2x (pending)

"Rosette" will be bred before sale to one of the top bulls in Tri-State Breeders Stud, Westby, Wis.

VALLEYLAND FARM

T. B. Accredited—571732
Bang's Certified—824

Spring Grove, Minnesota

OLAF J. KJOME & SONS

To The 11th IOWA GUERNSEY BREEDERS SALE, Dairy Cattle Congress Grounds

WATERLOO, IOWA — APRIL 17, 1954

A PAIR OF CHOICE HEIFERS

1. **CRESTWOOD HELEN,** Vacc.
Born April 27, 1952

DUE November 13, 1954 to Far West C. Imperial, a son of Wandamere Pet's Crusader.

Sire: **BOULDER BRIDGE LA NOCE HERO**
U. S. D. A. Proving
+784 +41 on first 5 dam—daughter comparisons. By Valleywood Valiant Hero, A. R., out of Knollhurst La Noce Emily, 10320—623—G.

Dam: **CRESTWOOD DOROTHY**
10287—529—Jr2—HIR—730
Minn. State Class Leader, 1952
9270—469—Sr3—HIR—365C—2x

Next Dam: **ANNABELLA OF BROOKSIDE**
11490—653—in 349 days—D.H.I.A.

Congratulations to Joe Kramer and son, Menomonie, Wisconsin, on the selection of a grandson of "ANNABELLA"' and to Harris Kahl, Prairie Farm, Wisconsin, on a maternal brother to "HELEN"—both bulls are sired by Cla-ore Knight's Basil.

Service Sire's Dam

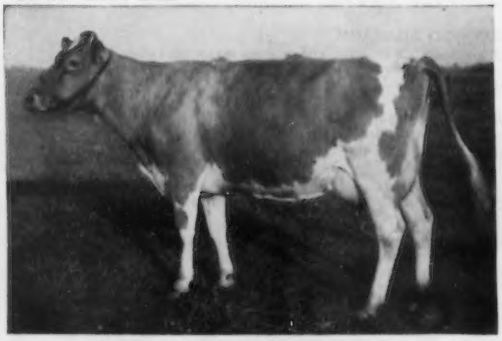

FAR WEST FAME'S WANITA, VG '53
*13809—*701—Sr2—365—2x
5th place in fat, 6th in milk

2. **CRESTWOOD INEZ,** Vacc.
Born May 3, 1953

Sire: **CRESTWOOD GENERAL,** by Boulder Bridge La Noce Hero out of Boulder Bridge Whim, 9171—469—Jr2—HIR—2x; 1st Aged, Sr. and Gr. Ch., Minn. State 4-H Show, 1954.

Dam: **BRANDTJEN'S A. QUAKERESS,** 8479—448—Jr3—358 D. H. I. A.

CRESTWOOD FARM — Austin, Minnesota

CARL E. KEHRET & SONS, Owners

MAURICE GROGAN—AL WINKELS, Herdsmen

BRANDTJEN FARMS

HOME OF 140 REGISTERED GUERNSEYS

Outstanding Females That Are Playing An Important Part In Our Breeding Program

His Dam

DOUGLASTON CHARLOTTE
15429—748—A
3 A. R. sons: Riegeldale Mck Anthony
Riegeldale Emory's Conrad
Riegeldale Charlotte's Major

Horse Shoe Conrad's Asterbilt

40 daughters in the herd.

1st Aged Bull, Minnesota, 1951. Sire of 1st Junior Get, Minnesota, 1951. Half-brother to Horse Shoe Conrad's Lillian, 17793—933—Sr4 (the great **Lillian** family that is so powerful at LushAcres).

Sire: RIEGELDALE EMORY'S CONRAD, A. R.

His Dam

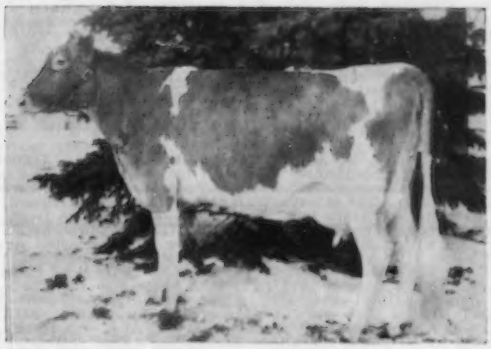

LANGMORE ACHIEVEMENT
11879—576—Jr2—365C
1st Jr. Yearling, Minn., 1949. 3rd 2 Yrs., Minn., 1950. 2nd 3 Yrs., Minn., 1951.

An "ASTERBILT" Son In Service . . .

Brandtjen's A. Robert

Born June 25, 1950

15 daughters in the herd that are most impressive. Many of our best cows are carrying his service.

A Junior Sire . . . from the VALPOLLY family

Brandtjen's Q. Skipper

Born September 6, 1951

"SKIPPER" is being bred to the daughters of "Asterbilt" and "Robert."

Sire: BRANDTJEN'S A. QUEST
A son of "Asterbilt."
Dam: LANGMORE FAMOUS KATIE
12689—567—Jr3—305C—3x, 13811—640—Jr4—365
A daughter of Coronation Famous.

His Sire's Dam

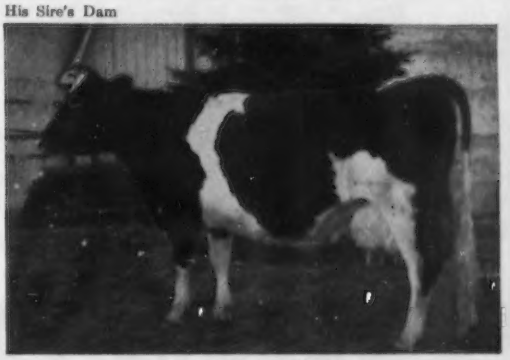

ROSEWAY VALPOLLY
15945—645—10yrs—365
3 A. R. daughters. 1st Produce of Dam, Kansas Free Fair, 1946. Dam of 5 daughters in milk. She has had 17 calves.

T. B. Accredited **For Breeding Stock At Reasonable Prices . . . See Us First** Bang's Free

BRANDTJEN FARMS — Farmington, Minnesota

VISITORS ALWAYS WELCOME

TIME AGAIN

For The **SPRING YANKEE SPECIAL**

Wednesday, April 14, 1954 — 12:30 P. M.

Northampton Fairgrounds, Northampton, Mass.

70 Females

Majority Calfhood Vaccinated

34 Cows fresh or close to freshening.

They are young and have A. R., HIR, and D.H.I.A. records — many over 400 and 500 lbs. of fat on 2x milking. Some real nice ones, good enough for any sale — fresh or close to freshening.

TIME To Turn Out To Pasture

31 Bred Heifers

Due in the early summer. They are the right kind, backed by records and by well-bred sires. Nyala is consigning a heifer out of a 974 lb. dam. Leading Eastern herds are represented. Here is a good investment.

— — — Stable "Dope" on Consignments — — —

KITCHENER — An outstanding daughter of McDonald Farms Fearless with 9926—506—Jr2, from the Jewel family. NYALA — A bred heifer by Fairlawn Dairymaid's Steadfast, out of Nyala Supreme Bettina, 17125—974—Sr4C. FORGES — Three bred heifers by Forges Bell Boy. One out of a dam with 15506—670—Sr2, one out of a dam with 9748—503—Jr2—2x, and one out of a dam with 12813—653—Jr4. A bred heifer by Forges Royal Crusader, out of a daughter of Rosewald Bell Boy, with 10141—566—Sr2. HANOVER HILL—A young, fresh cow—a granddaughter of Gardenville Supreme. MAINSTONE—A bred heifer by McDonald Farms Steadfast Nebo, out of a daughter of Langwater Lordship. LONE MAPLE — A bred heifer by Two Brooks King's Prime out of a daughter of Two Brooks Norseman, with 8367—433—Jr2—305C—2x. HICKORY HILL — An exceptionally nice three-year-old with 6766—378—Sr2—204 days. A granddaughter of Farvue's Thunderbolt's Kay. You will like this one. SAVERY FARM — Two real nice, young cows out of dams with well over 400 lbs. fat D.H.I.A. A fresh cow with 9480—446—3yrs—2x—D.H.I.A. MEADOW RIDGE — A fresh heifer by Caumsett Ajax, and a bred heifer by Circleview Custer. RANDOM GUERNSEYS —A bred heifer by Nyala Beda's Valor, full brother to Nyala Prince's Glory (E '53) with 13360—776—Jr2—365. SHELDEGREN — Two young, fresh cows. One with 13690—633—Jr2. She is by Sheldegren Victor, sire of Sheldegren Verdina, National Record for milk (pending). The other, a daughter of Sheldegren Colosal, out of a daughter of "Hero Lad", with 11748—629—5yrs. A fresh cow with 11450—523—Jr4—305—2x. FORGE HILL — A bred heifer out of a dam with 10519—571. An open heifer by Douglaston Anne's Challenger. CLOVER WREATH—A fresh cow, classified Very Good. MISTYDALE — A nice pair of cows, right close to freshening. One by Langwater Darius with 8974—378—Jr2—305C—3x. Her dam has 16701—784—7yrsC. The other has 7407—409—Jr2. GREAT ELM — Two cows and one bred heifer. Fresh. SILVER MOON — A cow close to freshening. OVERVALE — A fresh two-year-old by Greenway Cavalier. TARBOX FARMS — Four fresh cows, all by Langmore Charlemagne. TWIN VALLEY — A fresh cow by Argilla Furlough's Charter, out of a dam with 12579—621—Jr2. DEERLICK — A fresh two-year-old. SALTER FARMS — Two bred heifers. One by McDonald Farms Impressive, the other by Salter Farms Diamond Jack, out of a cow with 4 good D.H.I.A. records. UNIVERSITY OF CONNECTICUT — A daughter of Ideal's Mariner, she out of Ideal's Peter's May Jewel, with 8639—371—Jr2—2x. Fresh. A fresh cow by McDonald Farms Jeweler. GOLDEN HARVEST — A fresh two-year-old by Fairlawn Charlotte's Actor (Fairlawn Peerless Actor—Douglaston King's Charlotte). Two fresh, young cows by Boulder Bridge Royal Prince, one out of a dam with 8457—401—Sr3—2x. HOOD FARM—two cows close to freshening. Two bred heifers by Foremost Footprint 21st. EDGEVAN — A cow close to freshening, by Great Elm Levity Prince. MEADOW LAKE — A fresh cow by Basquaerie Levity Lad: a bred heifer by Basquaerie Esquire's Valor. A pair of nice, young things. VASSAR DAIRY — Two fresh two-year-olds by Foremost Heir. One out of a dam with 9630—504—8yrs—2x in 308 days; the other out of a dam with 10440—477—8yrs—in 313 days. CRYSTAL SPRINGS — A cow close to freshening with over 400 lbs. of fat. LANGMORE — A real nice young cow with 9183—476—Jr2—305. Fresh. By Fairlawn Premier. LANGWATER — A granddaughter of "Alma", 17152—842—5yrs—305C—3x, former Class Leader. STRONGHOLD — Three cows, all fresh at sale time. The kind that Theron guarantees to milk, and milk, and milk. One has a record of 10990—480—305—2x—D.H.I.A. The two daughters of Gayhead's H.I. Loyal are out of real good dams. One with 14102—564—305—2x. The dam of the other has 9040—446—12yrs—305—D.H.I.A. and has a daughter with six records over 400 lbs. of fat and five records over 10,000 lbs. of milk. AN UNUSUAL CONSIGNMENT—7 Ideal Guernsey Farm Heifers, consigned by HIGH MOWING FARM. These heifers are due in May and June. Mr. Pinkham bought these heifers a year ago, and since he does not want to start up the milking barn, we were fortunate to get these nice, well-grown, well-bred heifers. There are two daughters of Ideal's Triumph, both out of good A. R. dams; a daughter of Gardenville Charmer; a daughter of Ideal's Main Stay; a daughter of Ideal's Comet, out of a dam with 13901—677—A; a daughter of Ideal's Admiral, and one by Hornet's Bright Lad. Here is a chance to get some real nice, well-bred heifers — a start for a herd. MOUNTAIN VIEW FARM — G. E. Willgeroth, Hillsboro, N. H.—Cloverluck Oriole, 10949—634—Sr4C—1087 T.M. She is by a proved son of Blossom of Ware, 3 consecutive records over 950 lbs. fat. Kadockadee Novel Queen. She is sired by a son of Kadockadee Annabell, 11004—504—4yrs—305—2x—D.H.I.A., 1st prize, N. H. Parish Show, 1947. Verney Farm Dolly. A daughter of McDonald Farms King Del (the Lady Mary family) and out of a daughter of Sheldegren Prince Victory. She is due about May 12. RODHO FARM, Rodger S. Hoyt, South Salem, N. Y. — Rodho Farm Queen Bess, a fresh two-year-old sired by a son of Farvue's Thunderbolt's Kay, 14397—690—Jr4—305C—3x, Excellent '48, out of a daughter of McDonald Farms Jason. GAYHEAD GUERNSEY FARM—Gayhead's Dainty Flo, 9787—469—Sr2—1012 T. M. (pending). Due at sale time. A daughter of Langvalley Dainty's Hornet. Gayhead's L. Sue, 9240—460—Jr2. A daughter of Gayhead's H. I. Loyalist out of a daughter of Gayhead's Imperial, A. R.

TIME To Buy

There is "Good Picking" in this lot of cattle.

The YANKEE SPECIAL SALES have made a good reputation as a place to buy. Investments made now will pay off in the future.

— WRITE FOR A CATALOG —

Seath and Shultz

SALES SERVICE

MIKE SEATH
Far Hills, N. J.
Ph. Millington
7-0623M

E. M. GRANGER, Jr.
Auctioneer

EARL SHULTZ
Peterborough, N. H.
Ph. Peterborough
124

"WHY NOT ADD A LITTLE BUTTERFAT TO YOUR HERD?"

LONE MAPLE FARM CONSIGNS TO

THE YANKEE SPECIAL SALE, NORTHAMPTON, MASS., APRIL 14

LONE MAPLE BUTTERFAT JOAN

Born December 21, 1951 — Due August 1, 1954

Sire: **TWO BROOKS KING'S PRIME**
Sire: Fairlawn Dairymaid's King
Dam: Two Brooks Petite (VG '47 '49)
14623—847—5yrs—365C—3x

Dam: **LONE MAPLE BUTTERFAT NORA JOY**
8367—433—Jr2—305C—2x
Sire: Two Brooks Norseman
21 A. R. daughters, 3 over 800.
Dam: Lone Maple Butterfat Noble Joy
9872—522—Jr4—305C—2x
13020—637—9yrs—D.H.I.A.

TO THE 32nd NEW ENGLAND GUERNSEY SALE, EASTERN STATES EXPOSITION GROUNDS, SPRINGFIELD, MASS., APRIL 27

LONE MAPLE BUTTERFAT ROSITA

9232—465—Sr2—305C—2x (pending)

A Big, Strong, Line-Bred Butterfat, Three-Year-Old Heifer

Sire: **LONE MAPLE BUTTERFAT TIFFANY**
First 2-year-old daughters to finish test:
Lone Maple Butterfat Annabelle
9152—525—Sr2—305C—2x (pending)
Lone Maple Butterfat Belle
10364—502—Jr2—305C—2x (pending)
Lone Maple Butterfat Anna
10198—551—Sr2—365—2x (pending)
Lone Maple Butterfat Roseanna
9375—458—Jr2—365C—2x (pending)

Dam: **LONE MAPLE BUTTERFAT ROSETTE**
10549—572—Jr2—365C—2x
10419—557—Sr3—305C—2x
2 A. R. daughters
Lone Maple Butterfat Norette
9578—506—Jr2—305C—2x

TO THE FIFTH GUERNSEY SIRE SALE, EASTERN STATES EXPOSITION GROUNDS, SPRINGFIELD, MASS., APRIL 27

LONE MAPLE BUTTERFAT TOBIE

Born July 1, 1953

Sire: **LONE MAPLE BUTTERFAT TAURUS**
Sire: Two Brooks King's Prime
Dam: Lone Maple Butterfat Norissa
A "Norseman" daughter
11142—565—Sr3—365C—2x
9618—482—Jr2—305C—2x
On retest

Dam: **LONE MAPLE BUTTERFAT BESS**
8715—454—Jr2—305C—2x
10975—578—Jr3—305C—2x
On retest
Sire: Two Brooks Norseman
21 A. R. daughters, 3 over 800
Dam: Lone Maple Butterfat Betsy
9620—531—5yrs—305C—2x

Owners: **Mr. & Mrs. Philip J. Picard**
Feeding Hills, Massachusetts

Bang's and T. B. Accredited

FORGE HILL FARM

R. D. 4 — NEWBURGH, N. Y.

Consigns To The YANKEE SPECIAL SALE, Northampton, Mass. — APRIL 14, 1954

AN OPEN HEIFER BY DOUGLASTON ANNE'S CHALLENGER, READY FOR SERVICE (born September 8, 1952). His first daughters, similarly bred, are making 40—50 lbs. a day, in stanchions, with first calf.

A FRESH TWO-YEAR-OLD, due ten days before sale. A paternal sister to the top of the last Capital District Sale, and from a real producing family. She is by "Marlyn" and should develop into another high producing daughter.

To The EASTERN NEW YORK SALE, Cobleskill, N. Y. — April 28, 1954

TWO DAUGHTERS OF CASANOVA'S BELL BUOY, one due April 6, and the other June 5, with first calf.

ONE DAUGHTER OF FORGE HILL CORONA, due April 17 with second calf, all ready to go.

THESE THREE HEIFERS ARE OUT OF FAMILIES SIMILAR TO THE TOP AT THE LAST EASTERN NEW YORK SALE THAT WAS HELD AT FOREMOST, AND THEY PRODUCE UNDER REGULAR FARM CONDITIONS.

HERD ACCREDITED — APPROVED — VACCINATED

Address all communications to:
CHARLES A. SLATER, Manager

JOHN WILKIE, Owner

FORGES FARM

INC.

ESTABLISHED 1910

PLYMOUTH MASSACHUSETTS

To The YANKEE SPECIAL SALE — April 14 — Northampton, Mass.

4 Exceptionally Promising Bred Heifers—2 that are due at sale time and 2 that will come in just right, when the flush season is tapering off at the end of June.

Forges Farm has continuously bred Guernseys for at least 44 years and is recognized as one of the better herds for both type and proved production.

These 4 heifers are by proved sires and out of dams with unbroken production records for many generations back.

Same breeding as 1st calf heifers currently in our milking string on A. R. H. T., finishing with over 9000—450, some making over 10,000—500—2yrs—305—2x.

See full details in your catalog and don't miss looking over this consignment. Prices are down and better cattle are being offered.

T. B. AND BANG'S ACCREDITED (VACC.)

LOTHROP WITHINGTON, President — THOS. W. PRENTICE, Manager — JOHN F. PRENTICE

MISTYDALE Consigns - - -

TWO HEAD — Both Due At Sale Time

YANKEE SPECIAL SALE, April 14, 1954 — Fairgrounds, Northampton, Mass.

Dam of "Tricks"
Granddam of "Moonbeam"

GREAT SPRING TRIXIE
6 records including:
13696—656—DD
12930—652—Sr4—HIR
16701—784—7yrs—365C

1 . . . **MISTYDALE DARI TRICKS**
Born December 26, 1949
8794—378—Jr2—305C
Sire: **Langwater Darius, A. R.**
("Valencian"—"Dorinda")

2. . . **MISTYDALE LADY MOONBEAM**
Born January 21, 1948
7407—409—Jr2—305C
Sire: **Mistydale Lightning**
(a son of "Trixie")
Dam: **Great Spring Topaz**
5 records include—
13375—675—7yrs—305C

Both are bred to the service of **HOWLAND GENERAL'S FAITHFUL,** a son of Flying Horse Melody's General, out of Howland Noble Kindness, 15410—735—Sr4—365C.

Look For These Top Consignments Sale Day

MISTYDALE FARM — Gonic, N. H.

N. H. BANG'S ACCREDITED NO. 4085 — E. J. DUTTON, Owner — T. B. ACCREDITED NO. 524821

Kitchener Farm

SELLING . . .

April 14, 1954 In Yankee Special Sale At Northampton, Mass.

A TOP FRESH COW

KITCHENER FEARLESS TOPAZ

Born September 15, 1947

9926—516—Jr2—365

Sire: **McDONALD FARMS FEARLESS, A. R.**
12 P. R. sons, 50 A. R. daughters. Sire of 1st Jr. and 2nd Sr. Get, E.S.E., 1949.
Sire: Myhaven King, A. R.
Dam: Alyukpa L. Queen, 11177—653—G

"Topaz's" Paternal Sister

KITCHENER FEARLESS FAITHFUL, E '53
11808—622—Jr2—365C, 14139—743—5yrs—365
12809—657—7yrs—305C—2x (pending)
Sold Franchester Sale, 1953 for $1,250.

"Topaz's" Dam

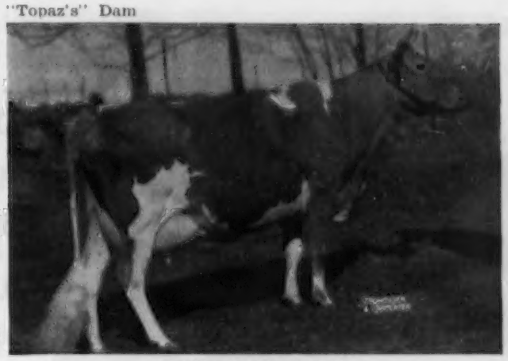

KITCHENER JEWEL
11784—608—Jr3—365, 11971—660—Sr4—365
Sire: Kitchener Trumpet, A. R.
Dam: Kitchener Royal Jewel
14196—803—Jr4—365C, 13478—744—7yrs—305C—2x

"Topaz" is a beautiful cow with good size and type. She will be ready to produce heavily for you.

SELLING . . .

In The 32nd New England Sale, April 27, 1954 At Springfield, Mass.

AN OUTSTANDING BRED TWO-YEAR-OLD

KITCHENER L. MEADOWSWEET

Born March 21, 1952. Due August 18, 1954.

SIRE
GAYHEAD'S H. I. LOYAL, A. R.
By Gayhead's His Idol, A. R.

DAM
KITCHENER FASHION'S MATILDA
10187—615—Jr2—365C
Dam of Kitchener B. Mamie, 10910—677—Sr2

"Meadowsweet's" Granddam

GAYHEAD'S IN-LOVE
12153—659—Jr2—365C, 15810—864—Sr4—365
3 A. R. sons, 1 A R daughter

"Meadowsweet's" Service Sire's Dam

McDONALD FARMS KING'S LENORA, VG '52
12122—640—Jr2—365C, 13238—708—5yrs—365
Sire: Myhaven King, A. R.

"MEADOWSWEET" is bred to McDonald Farms Leader's Pilot (McDonald Farms S. Leader, A. R.—McDonald Farms King's Lenora, above).

Don't miss "Meadowsweet"; she is bred right to help your Summer production.

VISITORS WELCOME

Kitchener Farm

BILLERICA, MASSACHUSETTS

T. B. Accredited 243954
R. B. HAYDEN, Owner

Bang's Free 86
A. C. BARNARD, Manager

One Of Our Very Best **PRIMROSE RANCHER'S D. SOUSETTE,** Vacc.

Born February 27, 1950

See Her Relatives — Below — Some Of The Best In The Breed

Sire: **CAUMSETT RANCHER, A. R.** By Caumsett Dynamo, A. R., out of Hunter's Janette, 15089—620—GG

TEXAS SALE

DALLAS APRIL 19

"Sousette" is line-bred from Valor's Charity; 6 of her 8 great grandparents are out of her or closely related.

Her Great Great Granddam

VALOR'S CHARITY

14069—672—GG 11353—628—EE
13367—735—C 17892—913—A
12582—698—AA 11203—592—AA
11419—567—AA 6 A. R. sons.

Dam of **Foremost Icon**, 11352—686—CC. One of Foremost's best brood cows.

Her Sire's Half-Sister

CAUMSETT OCEAN LEDA

15867—769—GG 17818—902—Sr3
19276—916—Sr4C 18506—889—5yrsC
20121—921—7yrsC 19714—891—8yrsC
16393—745—9yrsC 16096—721—10yrsC

Lifetime production, 146,787—6885

Her Dam's Udder

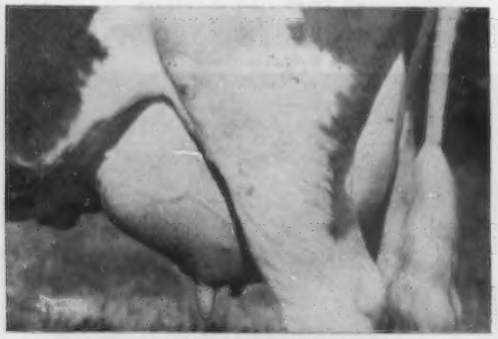

Udder of PRIMROSE DOUBLE'S SOUSANNA

11910—549—Sr2—365C

"Sousette's" half-sister, Primrose Rancher's Uppercrust, 11190—499—Sr2C, 14955—641—Sr3—365. Top cow, S. S. A. Sale, 1947.

Her Great Grandsire

FOREMOST ROYAL VALOR, A. R.

Son of Valor's Faithful, 14084—755—F, 20011—976—AA, considered by a majority the top "Valor" daughter. "Faithful" also dam of Foremost Prediction and Foremost Faithful.

"Sousette" is due April 10 — will be sold open — milked up to 45 pounds with first calf. Don't miss her.

PRIMROSE FARM

Mott Woods

ARDMORE · OKLAHOMA

A TOP BRED HEIFER CONSIGNED —

Rich In The Blood of Welcome In Forward's Clara

Midwest Invitational Sale, April 26, 1954, St. Charles, Ill.

GRAIN MEADOW WHIRLWIND'S LULU

Born February 10, 1952
Bred August 29, 1953 to

WELCOME IN CLARA'S LIBERAL { S: **McDonald Farms S. Liberal** D: **Welcome In Forward's Clara** *26672—1120—6yrs (National Record)

Sire: **Hominy Hill Whirlwind**
Sire: **Hominy Hill Champion**
Dam: **Commander's White Rose** 13455—673—AA

Dam: **Grain Meadow Oberland's Biddy**
Sire: **Welcome In Clara's Oberland**
Sold for $25,000 in Welcome In Farms Dispersal.
Dam: **Grain Meadow Irvin's Lulu**
A daughter of McDonald Farms Irvin.

WELCOME IN CLARA'S OBERLAND

This is one we are proud to consign.

GRAIN MEADOW GUERNSEY FARM

WALTER L. YOUNG & SON
GREENTOWN, INDIANA

ONE OF OUR BEST

goes to the 5th GUERNSEY SIRE SALE, Eastern States Exposition Grounds, Springfield, Massachusetts, April 27, 1954.

McDONALD FARMS JOLLY THOMAS — born August 30, 1953

A very good type bull from one of the best uddered female lines we have seen. Every dam in his pedigree for several generations has proved she transmits the qualities we want for top Guernseys.

His Sire: **McDONALD FARMS HIGH NEPTUNE,** Reserve Grand Champion, National and International, 1950. A "Hightime" (Pansy family) son of McDonald Farm Kings Jolly Lady, $12,500, 15575—869—7yrs; three times Excellent (a "Lady Mary" daughter). "Neptune" sired the undefeated Junior Yearling and Junior Champion of 1953, and also the second high female in the 1953 McDonald Farms Sale.

His Dam

McDONALD FARMS KING'S LENORA
12122—640—Jr2C, 13238—708—5yrs. Classified Very Good 1952. Her dam and both granddams classified Excellent. One daughter of "Lenora" sold for $6,200 at auction. Two exceptionally good daughters of "Lenora" remain in the herd. A Myhaven King daughter of McDonald Farms Gentian, Excellent 1950. Next dam, Walnut's Ella's Pansy, Excellent 1947; four daughters, 1 Excellent, 3 Very Good.

His Maternal Granddam

McDONALD FARMS GENTIAN
9952—540—G. Classified Excellent 1950. "Gentian's" dam, and a daughter of "Gentian" classified Excellent. A grandson, McDonald Farms Ideal Mars, was Grand Champion Bull at the 1950 National. Six daughters of "Gentian" are in our herd, two have records over 700. A Walnut's Ella's Pansy daughter.

BREED BY CHOICE NOT BY CHANCE

McDONALD FARMS — Cortland, New York

J. M. McDONALD, Owner
H. H. THOMAS, Herdsman
K. C. SLY, Manager

A Show Heifer Consigned . . .

Midwest Invitational Sale — Monday, April 26 — St. Charles, Ill.

Milmoore's H. Maiden

Born July 14, 1953

"Maiden" will show as a Senior Calf this fall.

Sire: **Riegeldale Emory's Heir,** 8 A. R. daughters—several others on test. A sire of show winners. A daughter, Wildwood Run's Lois, placed 2nd to the Sr. Gr. Ch. at the 1952 Indiana & Kentucky State Fairs. Another daughter was Jr. Ch. Female, Ky., 1952.

Her Dam

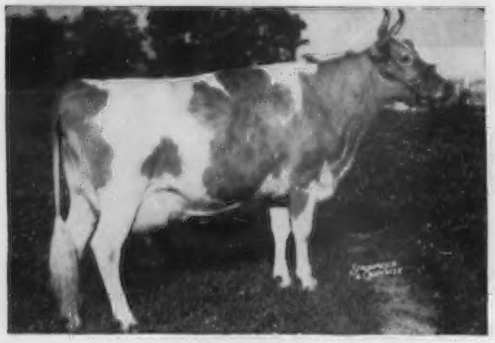

CURTISS CANDY P. MAIDEN
Excellent '47 '49 '50 '51
14938—702—6yrs—365C
5 daughters in the herd—3 in milk

Her Sire's Dam

RIEGELDALE SYRIA'S LUCY
10473—596—B, 12223—651—AA
2 A. R. sons, 2 A. R. daughters. A combination of proved Island and American bloodlines. "Lucy" is by Douglaston Crown Prince, A. R. ("Financier"—"Mirth").

Her Sire's Full Sister

RIEGELDALE EMORY'S LUCINDA
3 records include —
13373—785—6yrs—365
Excellent '53

Her Sire's Granddam

GREEN MEADOW MELBA
Classified Very Good at 15½ years
15342—*963—Sr2C, National Class Leader
8 daughters (7 A. R.), 4 sons (2 A. R.)

Here Is One You Can Go The Limit On

MILMOORE FARM

DR. F. L. MOORE } Owners
J. R. WELLER }
EDGAR THOMPSON, Herdsman

R. D. 1, Freemont, Ohio

5 miles west of Fremont on State Route 20.
Herd T. B. Accredited
Negative—Vaccinated

YELLOW CREEK MEADOW FARMS

Consigned to the MIDWEST INVITATIONAL SALE, St. Charles, Ill., April 26, 1954

Yellow Creek Bft. Bell Boy

Born October 19, 1953

"Bell Boy" comes from a foundation of Class Leader cows, with very good type, great udders, straight legs and plenty of size.

He goes 3 times to Nancy Hanks of Silver Maples, 14084—710—Jr3—HIR—2x, National Record when made, 20074—1087—7yrs—365—3x, Class Leader 7th place when made; also 3 times to Imp. Hilltop Butterfat's Clara, 15963—860—7yrs—305C—2x, National Record from 1931-1947.

Also, his two granddams are both Class Leaders (see below). We believe that "Bell Boy" is a worthy candidate to be considerd by the most discriminating breeder or groups of breeders.

HIMSELF

His Dam

"Barbea" tapes 1250 lbs. at 3½ years of age

Yellow Creek Butterfat Barbea
11291—605—Jr2—365C—2x—677 T. M.
On retest, 7328—393—Sr3 in 136 days
Full sister to Yellow Creek R. Beacon, retained for herd sire at Yellow Creek.

His Sire

"Supreme" tapes 1750 lbs. at 3½ years of age

Yellow Creek Jewel Supreme
"Supreme" has 20 young daughters, 5 of which are bred, and will be tested. They are very pleasing to us.

His Dam's Dam

Yellow Creek King's Bea, VG '50 '51
13403—*755—Sr3—305C—2x
National Record when made, now second for fat.
14075—*812—5yrs—305C—2x
Class Leader 8th in fat

His Sire's Dam

Yellow Creek Supreme's Jewel, VG '50 '51
11232—569—Jr2—2x
*14635—*748—Jr4—305C—3x
Class Leader for milk and fat
15033—783—5yrs—365C—2x
14716—765—6yrs—365C—2x

Also consigning, two Very Good young cows.

VISITORS ALWAYS WELCOME

T. B. and Bang's Accredited

YELLOW CREEK MEADOW FARMS **R. D. 3 - Goshen, Indiana**

Where Production And Type Are A "Must." **Why Not Add A Little BUTTERFAT To Your Herd.**

MR. and MRS. OSCAR R. WEAVER

White Lick Farm

E. K. WETZEL ★ ★ ★ MOORESVILLE, INDIANA

CONSIGNS TO THE SPRING SALES 1954.

Midwest Invitational Sale—Monday, April 26, Livestock Pavilion, St. Charles, Ill.

A FRESH 3-YEAR-OLD — A BRED HEIFER

WHITE LICK PRIVATE'S DAWN, Vacc.
Born July 26, 1950
11397—516—Jr2—365C (pending)
Sire: **Flying Horse Amy's Private, A. R.**
Dam: **Ideal's Regent's Doris**
11433—509—Sr3—365
1st 2 Yrs., Ind. State Fair, 1949.

WHITE LICK PRIVATE'S SUNDAWN, Vacc.
Born May 19, 1952
Sire: **Flying Horse Amy's Private, A. R.**
Dam: **White Lick Jupiter's Sunshine**
12230—656—Sr3—365
"Sundawn" is due August 28, 1954, to the service of **White Lick Nora's Prince,** a son of Flying Horse Amy's Private, A. R., out of Ideal's Beacon's Nora, 13807—661—Jr2—365C, 16908—828—Sr3—365C, full sister to Ideal's Beacon's Nina, 18564—*1063—Sr4—365C, 20385—*1223—5yrs—365.

Dam of "Sundawn's" Service Sire

IDEAL'S BEACON'S NORA
13807—661—Jr2C
16908—828—Sr3C
On retest as a Sr4-year-old

Full Sister to "Nora"

IDEAL'S BEACON'S NINA
18564—1063—Sr4C, Class Leader 3rd place for fat
20385—1223—5yrs, National Record for fat production.

Missouri State Sale—Monday, May 3, Columbia, Missouri

A FRESH 2-YEAR-OLD — A BRED HEIFER

WHITE LICK ROYAL BEAUTY, Vacc.
Born November 28, 1951
Sire: **White Lick Royal Honor,** a son of Langwater His Honor, A. R. out of Woodacres Royal Verona (see below).
Dam: **White Lick's Betty**
8979—508—Jr2—365C

WHITE LICK JUPITER'S DIANA, Vacc.
Born Feb. 16, 1952
Sire: **Chedco Jupiter, A. R.**
Traces to Chedco Moonlight, 14333—778—AA, and Coronation Levity, 15252—867—A.
Due August 20, 1954, to White Lick Nora's Prince—see service sire of "Sundawn" above.

Dam of "Beauty's" Sire

WOODACRES ROYAL VERONA
13223—647—Jr2, 15587—748—Sr4C
16200—720—8yrs—305C, 16807—779—9yrsC

Dam of "Diana"

WHITE LICK PRIVATE'S DIANA
8953—494—Jr3C

Herd T. B. Accredited — Certified Bang's Free

MR. and MRS. ERWIN K. WETZEL
Owners

MOORESVILLE, INDIANA

LLOYD SIMMONS
Manager

Two "Master" Daughters Will Go Under The Hammer

And BUTTERFATS They Are

To MIDWEST SALE, April 26, 1954, St. Charles, Ill.

A DAM — DAUGHTER COMBINATION

Both Intensely Butterfat-Bred

DAM

MAURANA MASTER'S FAYETTA, D '53
9668—523—Jr2—HIR—730

Calfhood Vaccinated. To be sold open. Fresh April 1, 1954. 1st prize 2-year-old, Elkhart Co. Dist. Show, 1952.

Sire: **Gardenville Charity's Master, A. R.**
Sold for $9,000.

Dam: **May Rose's Patsy**
13345—680—6yrs—HIR—730. She sired by Yellow Creek Meadow Alert, A. R.

DAUGHTER

MAURANA H. JUNE

Born September 8, 1952. Will be bred to Mulhocaway Double Butterfat, $4,500, Eastern Guernsey Sale, 1953.

Sire: **Mulhocaway Dolly's Heartsease**
He by Mulhocaway Butterfat Tertuis.

Dam: **Clearland Butterfat Dolly**
13410—677—6yrs—305C. E '52

To MICHIGAN SPRING SALE, May 1, 1954, Williamston, Mich.

ANOTHER "MASTER" DAUGHTER

A Double Butterfat-Bred Cow

MAURANA MASTER'S BLUE BELL, VG '52 '53
8547—421—Sr3—HIR—305—452
Calfhood Vaccinated
Will be fresh March 15. Sold open.
Excellent Mammary System.

Sire: **Gardenville Charity's Master, A. R.**

Dam: **Yellow Creek King's Faithful**
11000—549—Jr2—D.H.I.A.
She by Yellow Creek Meadow King.

Udder of MAURANA MASTER'S BLUE BELL

"Blue Bell" is a very strong large cow, capable of really doing business.

Her maternal sister —
Maurana Kavalier's Rose, VG '51 '52 '53
11942—634—Jr2—HIR—730
*12805—642—Sr3—HIR—365C—686

Calfhood Vaccinated

MAURANA FARM

T. B. Accredited

DR. M. L. WELDY

R. 5, Goshen, Ind.

DALE WELDY, Manager

CHICAGO 13 ILLINOIS..

CURTiSS CANDY COMPANY FARMS

OTTO SCHNERING, Founder

IMPROVED STUD SERVICE

CONSIGN
to
MIDWEST INVITATIONAL SALE
April 26, 1954
St. Charles, Illinois.

½ Interest in the Outstanding Bull Calf

CURTISS CANDY FABRON CURTISS
Born: August 17, 1953

Sire: **CURTISS CANDY FABRON.** ("Levity Heir"—McDonald Farms Hester). National Gr. Ch., 1952.

Dam: **PANSY'S PATSY OF MEADOW LANE.** Excellent '47, '51. 13237—694—EHI, 13731—751—CHI, 13265—679—AHI. Dam of Patsy Jean of Meadow Lane, 894—5yrsC; Patsy Jane of Meadow Lane, 847—Jr4—HIR; Curtiss Candy Patsy's Daisy, 681—Sr2C; Curtiss Candy Proud Pat, on test, Jr2; Curtiss Candy Levity Curtiss; Curtiss Candy Butterfinger; Curtiss Candy Patsy's Curtiss. A great brood cow, 15 years old, and now carrying her 13th calf.

● ● ●

CURTISS CANDY DRUMMER JANE
Born: March 8, 1953

Sire: **CURTISS CANDY LEVITY DRUMMER** ("Levity King"—Calculator's Marigold). Full brother to Curtiss Candy Levity Mary, 708—Sr2, Curtiss Candy Levity Honey, 589—Sr2C. 3/1 brother to "Humming Bird," "Chickadee" and "Pewee."

Dam: **PATSY JANE OF MEADOW LANE.** Excellent, '47, VG '48, '51, '53. (Superior of Tamarack Ridge—Pansy's Patsy of Meadow Lane). Member 1st produce, N. G. S., 1950; 1st 4 yrs., Wis., Minn., Ind., Tex., '47; 3rd 4 yrs., N. G. S., 1947; 1st Best Udder, Wis., Minn., 1947. 12016—611—GHI, 16359—847—Jr4—HIR, 16417—826—7yrs. Full sister to **Patsy Jean of Meadow Lane.** Excellent '47, '51. 18535—894—5yrsC.

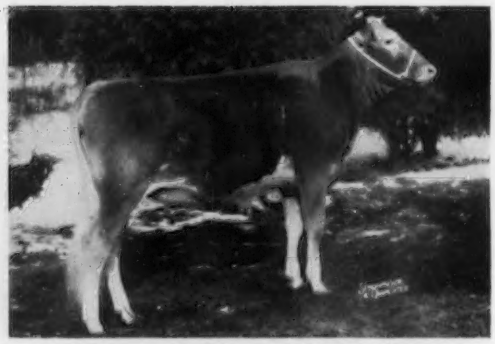

CURTISS CANDY PROUD SUSIE
Born: July 20, 1952
Will be bred before sale date.

Sire: **CURTISS CANDY NOBLE CURTISS** ("Levity Chum"—Quail Roost Noble Primrose).
Sire of more registered progeny than any other Guernsey bull, living or dead.

Dam: **CURTISS CANDY LEVITY SUE**
(Green Meads Levity King—Spot of Vanity) 12356—517—Sr2.

FOR CATALOG OF MIDWEST SALE, Write To L. V. WILSON, Sales Manager, OWATONNA, MINNESOTA.

LIVESTOCK DIVISION OFFICE, CARY, ILLINOIS **TELEPHONE: CARY 5411**

LOOK!! At Our Consignment To MIDWEST SALE, APRIL 26, 1954 — St. Charles, Illinois

A Beautiful — Fresh — 2-Year-Old

ROSEWOOD V. DOT
Born November 17, 1951

Sire

LANGWATER VALERIAN
24 daughters, 11 granddaughters in our herd.
Sire: **Langwater Valencian, A. R.**

Granddam

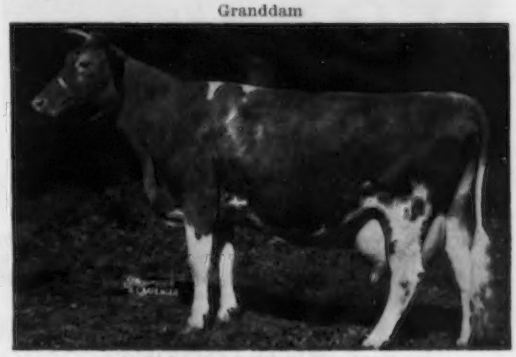

LABELLE OF LANGWATER, VG '48
12349—583—Sr2—365, 14400—672—AA
Very Good at 10 years

Dam

ROSEWOOD KING'S DOTTIE
8380—454—Jr2—310—D.H.I.A.
8640—445—Sr4—305—D.H.I.A.

Paternal Sister to Dam

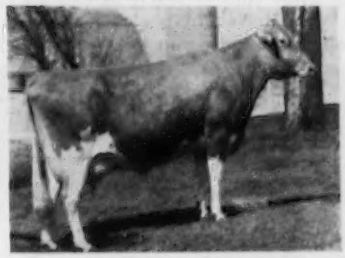

ROSEWOOD KING'S PRUDENCE
8730—428—6yrs—305C—610
Sire: **Pine Manor King's Renown, A. R.**

"Dot" will be ready to milk heavily for you.

Rosewood Farms

ROSELLE, ILL.

W. H. ODLUM, OWNER
JOHN BRECHEISEN, MANAGER

A DOUBLE ANNOUNCEMENT

YOU'LL
BE LOOKING FORWARD AND ROLLING ALONG
IF
YOU TAKE HOME FROM

The MIDWEST INVITATIONAL SALE, April 26, 1954, St. Charles, Ill.

NORGERT'S VAL LINDA

Born November 8, 1950 — Due to freshen April 21, 1954

Sired by **LANGWATER VALERIAN**

"VALERIAN" is one of our herd sires in heavy use. We have many of his daughters in the herd and are putting them on official test as they freshen.

Her Sire's Dam's Dam

FOREMOST LABELLE (VG '48)
14554—657—GG, 17716—801—AA
3 A. R. sons, 4 A. R. daughters
Langwater Caroline
12161—518—Jr2—365C, 15808—660—5yrs—365C
17265—701—7yrs—365C. VG '49—Excellent '47 '50

Her Sire's Dam

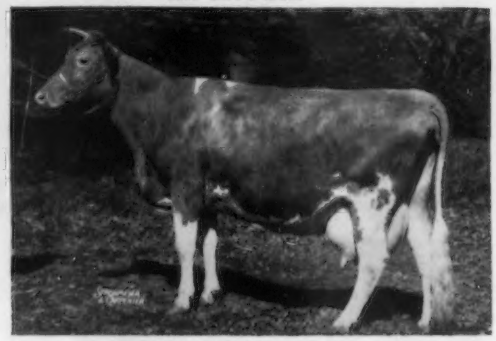

LABELLE OF LANGWATER (VG '48)
12349—583—F, 14400—672—AA
1 A. R. son, 5 A. R. daughters
Langwater Royal May
13747—644—G, 16090—788—5yrs—365
Langwater Lobella, 13556—559—Sr2—365
Langwater Fontabelle, 12186—541—Jr2—365C

Her dam, **Norgert's Linda,** gave us 8271—365.8—2yrs—295 days—D.H.I.A. and 8420—376.3—3yrs—305 days—D.H.I.A. Her dam's paternal sister, **Norgert's Eight of Rolling Acres,** gave us 12270—633—3yrs—365 days—D.H.I.A., and another, **Norgerts Blossom Queen,** 12018—570—3yrs—305 days—D.H.I.A. Others equally as great are now in our herd and on test.

WE'VE
BEEN LOOKING FORWARD AND ROLLING ALONG
WE PROUDLY ANNOUNCE

JOE SIMMONS is here with us, in the capacity of Superintendent of Cattle. Joe, as you all know, will be looking after your interests as well as ours. He'll take good care of and show the Norgert animals of which Mrs. McNaught is so justly proud.

We all again invite you to stop in and visit with us and let us show you the herd. Make it "Anytime".

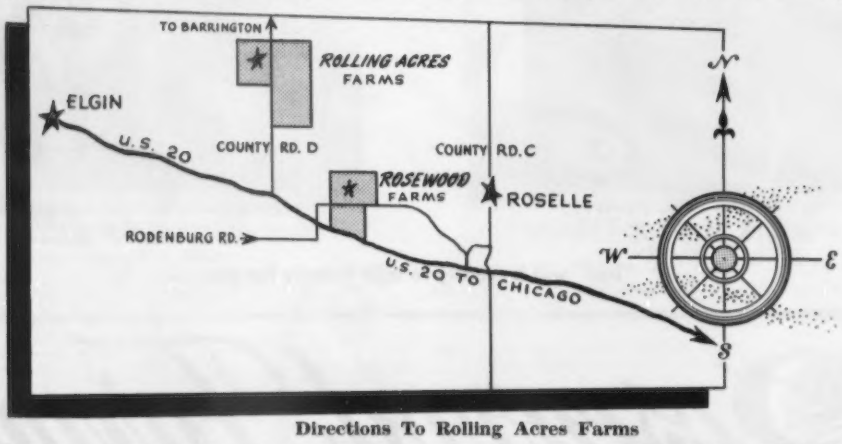

Directions To Rolling Acres Farms

ROLLING ACRES FARMS Route 1 ELGIN, ILLINOIS

MRS. GERTRUDE McNAUGHT, Owner
JOE SIMMONS, Superintendent of Cattle

RUSS TIPTON, Manager
Phone: Bartlett 3131

★ THE MIDWEST INVITATIONAL SALE ★

St. Charles, Ill. — Livestock Center — April 26, 1954

COMING TO THE POST!

3 Extraordinary Young Bulls — 50 Top Quality Females

In The Sale (½ interest)

CURTISS CANDY FABRON CURTISS
Born August 17, 1953

Sire: **Curtiss Candy Fabron**
Sr. & Gr. Ch., National, 1952

Dam: **Pansy's Patsy of Meadow Lane**
Excellent '47 '51
13731—751—Jr4—HIR—365—2x

In The Sale

LOOKOUT VALLEY M. FAIRY MAJESTY
Born August 6, 1953

Sire: **Sterlingold Marauder**

Dam: **Lookout Valley Fairy Queen**
VG '50
12901—649—Jr3—365

In The Sale — **YELLOW CREEK BFT. BELL BOY,** born October 19, 1953

Sire: **Yellow Creek Jewel Supreme**

Dam: **Yellow Creek Butterfat Barbea**
11291—605—Jr2—365C—2x
On retest, 7328—373—Sr3—2x in 136 days

The best ever at Yellow Creek make up his pedigree.

His Sire's Dam

YELLOW CREEK SUPREME'S JEWEL
*14635—*748—Jr4—305C—3x (Class Leader)
VG '50 '51

His Dam's Dam

YELLOW CREEK KING'S BEA
13403—*755—Sr3—305C—2x (Class Leader)
VG '50 '51

Watch the April 15 issue for the cows and heifers.

Write for catalog to **L. V. WILSON, Coordinator** — **R. 1, Owatonna, Minn.**

LOOKOUT VALLEY FARM

Lake Geneva, Wisconsin **Phone: Lake Geneva 3111**

Do You Remember This Advertisement?

WELL - - -

WE THOUGHT - - -

AND BOUGHT - - -

STERLINGOLD MARAUDER

Born April 25, 1948

Sire: **Fairlawn Memoir's Performer**
4 nearest dams average 906
1 daughter over 800—Jr2

Dam: **Flying Horse Select Primrose** (VG '47 '48)
12816—815—GG, former Class Leader

Granddam: **Alfalfa Farm Primrose** (E '48)
17564—*1083—Sr4—365C
former National Record, now 2nd place.

"Marauder" topped the 1948 Topsfield Sale.

* * * * *

STERLINGOLD GUERNSEYS
ONE TO REALLY THINK ABOUT!

We are consigning to the Topsfield Sale, September 25, 1948
A "Performer" son out of a Class Leader —

STERLINGOLD MARAUDER

THE HIGHEST PRODUCTION-BRED "PERFORMER" WE HAVE YET OFFERED

NOW

THE FIRST DAUGHTERS OF "MARAUDER" TO COMPLETE THEIR RECORDS

LOOKOUT VALLEY M. QUEENLY
11664—656—Jr2—365C
Classified Very Good '53
Dam's record, 10342—499—Jr2—365C

LOOKOUT VALLEY M. VALERIE
12398—647—Sr2—365C (pending)
Classified Very Good '53
Dam's record, 9213—492—Jr2—365

LOOKOUT VALLEY M. ROMANCE
11431—600—Jr2—365C (pending)
Classified Desirable '53
Dam's record, 7326—394—Jr2—365—D.H.I.A.

SEE THE NEXT PAGE FOR OUR CONSIGNMENTS TO THE MIDWEST SALE

"Looking Forward with Lookout Valley"

WILLIAM Y. GILMORE, JR., Owner GERALD M. JENKINS, Manager

LOOKOUT VALLEY FARM

Lake Geneva, Wisconsin **Consigns to the** **Phone: Lake Geneva 3111**

MIDWEST SALE — APRIL 26, 1954 — ST. CHARLES, ILLINOIS

A 2-Year-Old Cow — Her Dam, Three Times Excellent — With Over 800 Lbs. Fat

Herself

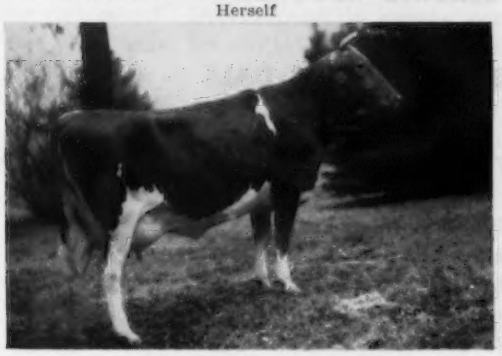

LOOKOUT VALLEY M. HERITAGE
Born May 13, 1951
2425—122—Sr2—365 in 57 days
Sire: **STERLINGOLD MARAUDER.** 3 nearest dams average 15291—924. 5 nearest dams classified—3 E, 2 VG.

Her Dam

BARON'S HERITAGE HEIRESS
11784—627—Sr2—365, 15033—770—Sr4—365C
15254—802—5yrs—365C
Classified Excellent '50 '52 '53

AND A BRED HEIFER

Herself

LOOKOUT VALLEY M. SYMPHONY
Born March 2, 1952. Bred September 8, 1953, to Lookout Valley Levity Victor. "Victor's" Dam: Virginia Fairy Queen (VG '47), 14798—723—9yrs—365C—1095 T.M.
Sire: **STERLINGOLD MARAUDER**
3 nearest dams average 15291—924
5 nearest dams classified — 3 E, 2 VG

Her Dam

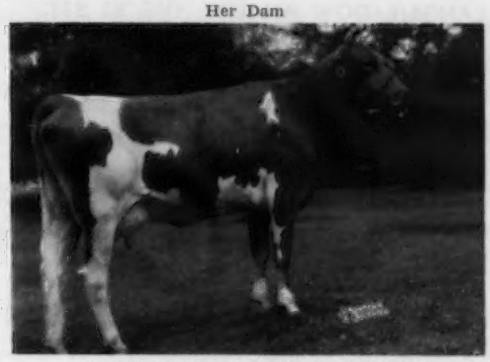

LOOKOUT VALLEY LEVITY SONYA
10076—463—Jr2—365C—1003 T.M.
Classified Very Good '53
Daughter — full sister to "Symphony" —
LOOKOUT VALLEY M. SONORA
1953 Midwest Sale—$1,025—Newman Cheek of Tennessee.

AND A SON OF STERLINGOLD MARAUDER

Himself

LOOKOUT VALLEY M. FAIRY MAJESTY
Born August 6, 1953
2 maternal sisters in herd at Lookout Valley.
Maternal brother in herd of Everett Freiheit, Minn.
Full brother in herd of Max Klotz, Wis.

His Dam

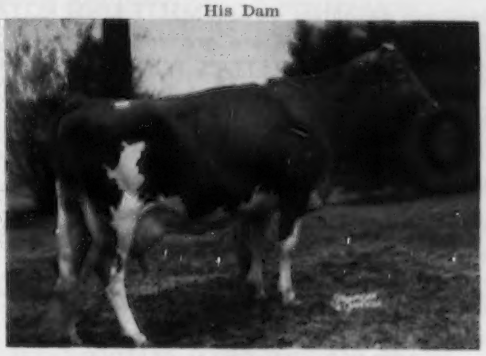

LOOKOUT VALLEY FAIRY QUEEN
12901—649—Jr3—365—973 T. M.
Classified Very Good '50. 2 A. R. daughters.
LOOKOUT VALLEY FAIRY QUEEN 2d
11906—544—Jr2—365C—1076 T.M.

Write Les Wilson, Co-ordinator, Owatonna, Minnesota, for your catalog.

"Looking Forward with Lookout Valley"

WILLIAM Y. GILMORE, JR., Owner

GERALD M. JENKINS, Manager

JUST THE FACTS — ABOUT COLBY DALE

(THE HOME OF LANGMEADOW GUERNSEYS)

IN 1953 —

13 COWS MADE 20 CLASS LEADING RECORDS

4 COWS MADE NATIONAL RECORDS

ALL ON 2X MILKING—ALL BRED AT COLBY DALE

HERE THEY ARE:

1. LANGMEADOW MINNIE (VG '52 '53)	17426—885—Jr4—HIR—365—2x—1st in Fat, 2nd in Milk (also 2nd in Milk and Fat Jr3)
2. LANGMEADOW COITA (E '52 '53)	13514—837—Jr3—HIR—365—2x—1st in Fat Sold 1953 Mid-West $3,350.
3. LANGMEADOW CALICIA (VG '52 '53)	13774—749—Jr3—HIR—305C—2x—1st in Fat—2nd in Milk (calved 1954)
4. LANGMEADOW CONNIE (D '53)	13115—742—Jr2—HIR—365—2x—4th in Fat (daughter of MINNIE No. 1)
5. LANGMEADOW MADALIA (A '52 '53)	15440—770—Jr3—HIR—365—2x—5th in Fat—3rd in Milk
6. LANGMEADOW ANALINE (VG '52 '53)	15058—658—Sr3—HIR—365—2x—9th in Milk
7. LANGMEADOW MOONGLOW (VG '52)	15316—663—5yrs—HIR—365C—2x—6th in Milk (full sister MOONBEAM No. 13)
8. LANGMEADOW MADAMOISELLE (VG '51 '52 '53)	14328—691—5yrs—HIR—305C—2x—10th in Fat—8th in Milk
9. LANGMEADOW MAMBI (D '53)	11836—577—Sr3—HIR—305C—2x—10th in Fat—10th in Milk
10. LANGMEADOW LANA (VG '50)	15816—698—8yrs—HIR—365C—2x—5th in Milk
11. LANGMEADOW MACHERIE (A '52)	13232—675—Jr3—HIR—365C—2x—5th in Fat—4th in Milk
12. LANGMEADOW APPLE BLOSSOM (D '51 '53)	12403—517—Sr4—HIR—305C—2x—9th in Milk
13. LANGMEADOW MOONBEAM (VG '52)	14708—750—Sr3—HIR—365C—2x—1st in Milk—2nd in Fat (calved in 1954)

Seven are daughters and three are granddaughters of FLYING HORSE MASTER'S MONARCH (FLYING HORSE BANDMASTER—FLYING HORSE ROYAL ROSE, made National Record as 2 and 5-year-old).

Three are daughters of CAUMSETT KING ROYAL (CAUMSETT DYNAMO—CAUMSETT CLARA). Two are daughters—eight are granddaughters—two are great granddaughters of CESOR PONTIFF'S ANCHOR (CESOR VIOLETTA'S PONTIFF—BOURNEDALE CINDERELLA).

70% of our milking herd are daughters of these three bulls.

After 17 years, our herd (235 head) has grown to the capacity of our farm. We will now have for sale 20 to 30 females a year.

Of course, we have for sale, or lease, bulls that will carry on the heavy production and fine type that has been so carefully bred into our herd.

If you would like some of this blood—write to us . . . or better still, pay us a visit.

PREMIER MICHIGAN BREEDER — 1951 — 1952 — 1953 — MICHIGAN STATE FAIR

COLBY DALE FARMS
ROMEO, MICHIGAN

HOWARD H. COLBY—Owner
HOWARD E. RAINIER—Manager
HAROLD L. HAYES—Herdsman
LARRY FISHER—Assistant Herdsman

WHAT THE COWS ARE DOING

ON ADVANCED REGISTER TEST

SPECIAL NOTE: The Sires and Dams are shown for each cow with the first published credit for each record. Decimals and the months' per cent of butterfat are omitted. When more than one month's credit is computed at the same time only the last month's credit will appear with cumulative totals. These credits are subject to verification and correction.

EXPLANATION OF SYMBOLS

* indicates reentry.
§ before a breeder's name indicates all cows are milked twice daily.
¶ before a cow's name indicates three-times-a-day milking.
\# before a cow's age indicates completed record when less than 305 or 365 days.
No symbol appears before the cow's name if milked twice daily.

OWNER AND RECORD	Age	Days	Mo.	Credit For Month Milk	Credit For Month Fat	Total Credit Milk	Total Credit Fat
§ANDERSON, DON, "the little farm," FORT COLLINS, COLO. ARHT							
Rexetta of "the little farm"	#Sr4	339	Oct	529	29	9705	488
§ANDRICK, JULIA RHODES & WHISSEN, CLARENCE, MR. & MRS., BROADVIEW FARMS, BROADWAY, VA. ARHT							
*Broadview's Elect	Jr3	231	Nov	799	47	7949	398
Broadview's Ella May	Jr2	161	Nov	595	33	4228	206
s. McDonald Farms Pre Kelvin		d. Broadview's Rosella					
Broadview's Ella Sue	Jr2	365	Oct	90	6	8472	430
Broadview's Fanciest	Jr2	305	Nov	176	12	6322	335
Broadview's Florene	Jr2	305	Oct	4		5406	290
Broadview's Helena	Jr2	305	Oct	176	10	6038	317
Broadview's Judy Irene	Jr2	174	Nov	581	29	4670	217
Broadview's Lettie	Jr2	146	Nov	669	34	3870	162
Broadview's Loretta	Jr2	229	Nov	576	32	5849	306
Broadview's Mara	Jr2	287	Nov	414	30	6452	364
Broadview's Rose Mary 5th	Jr2	180	Nov	697	39	5315	251
*Broadview's Superb Rose	Jr3	193	Nov	457	24	6118	253
§BAILEY, ALBERT J., LOST COIN FARMS, HEBRON, MD.							
Coronet's Anne of Lost Coin	5	146	Nov	828	48	4929	250
Coronet's Becky of Lost Coin	Jr4	262	Oct	612	32	8137	358
Coronet's Carlene of Lost Coin	Jr3	171	Nov	827	47	6207	301
Coronet's Damsel of Lost Coin	Sr4	365	Oct	420	24	11362	587
Coronet's Irene of Lost Coin	Jr3	294	Nov	744	44	9497	482
Homestead Lilac Queen	7	305	Sep	168	9	8232	457
Lost Coin's Arabelle	Sr3	362	Nov	625	36	12767	653
*Lost Coin's Belinda's Acqua	5	104	Nov	977	42	3797	145
s. Langwater Seminole		d. Belinda of Pri-Acqua					
Lost Coin's King's Cathrine	Jr2	305	Sep	78	5	5222	328
Lost Coin's Lorissa's Aletha	Sr4	342	Oct	695	39	11405	584
Lost Coin's M-Angel	Jr2	317	Nov	592	35	8558	440
Lost Coin's M. Ava	Jr2	116	Nov	827	43	3496	165
s. Cosquay's Monarch		d. Coronet Beva-May of Lost Coin					
Lost Coin's M-Darlene	Sr2	91	Nov	878	43	2757	138
s. Cosquay's Monarch		d. Homestead Lilac Queen					
*Northfield J. Minuet	Jr3	102	Nov	1072	53	3856	180
s. Fairlawn F. P. Joffre		d. Northfield's Margie					
§BAILEY, ALBERT J. & ELIZABETH S., LOST COIN FARMS, HEBRON, MD.							
Coronet's Gladys of Cosquay	5	298	Nov	521	36	9591	521
Coronet's Rosabel	5	155	Nov	1153	56	6695	287
*Haldane's Carolyn of Cosquay	6	38	Nov	1372	76	1686	94
s. McDonald Farms Haldane		d. Cosquay's Carolyn 2d					
§BARNES, GORDON, SENRAB FARM, NEW LISBON, WIS. ARHT							
Frosty Ridge Lady Mae	Jr4	79	Nov	977	50	2791	140
s. McDonald Farms Beau Brummel		d. Gentle Lady of Echo Mead					
§BARNES, W. H. & SON, SENRAB FARM, NEW LISBON, WIS. ARHT							
Senrab B. Hedy	Sr3	38	Nov	1433	68	1796	86
s. McDonald Farms Beau Brummel		d. Prospect of Frosty Ridge					
Senrab Esquire Ione	Jr2	54	Nov	1352	60	2334	103
s. Senrab Monarch's Esquire		d. Senrab Good News					
§BARNES, W. H. & SONS, SENRAB FARM, NEW LISBON, WIS. ARHT							
*Prince's Bertha Lou	10	39	Nov	1356	68	1728	87
s. Wern's Muiroc's Prince		d. Edwina's Luella					
Senrab Lucky Irene	Sr2	46	Nov	1674	73	2409	111
s. Boulder Bridge Lucrative		d. Senrab Monarch's Easter Bud					
*Senrab Prince's Countess	8	52	Nov	1519	68	2548	120
s. Wern's Muiroc's Prince		d. Ava Hannah					
Senrab Princess Ilamae	Sr2	35	Nov	967	42	1091	48
s. Senrab Blossom's Prince		d. Anna Fay Marie					
Senrab Princess Imogene	Jr2	37	Nov	725	34	888	41
s. Senrab Blossom's Prince		d. Prince's Bertha Lou					
Senrab Princess Isabel	Jr2	46	Nov	913	35	1353	50
s. Senrab Blossom's Prince		d. Senrab Lucky Gem					
§BAUCKUS, H. H., GREENTREE FARMS, TOWN LINE, N. Y. ARHT							
Damian Blossic	5	290	Dec	594	47	8859	525
Greentree Gold Crystal	Jr2	311	Dec	620	34	7773	388
Greentree Gold Valerien	Jr2	152	Dec	745	42	4154	218
Greentree Patricia Reveller	Jr2	274	Dec	580	36	6269	325
*Starndale Alta	7	92	Dec	1056	52	3550	158
s. Sir John Rilma		d. Cathedral Alta					
Valleyrun Kinsman's Nesta	Jr3	277	Dec	527	42	6496	417
§BAUMGARTENER BROTHERS, GRANDVU FARM, WRIGHTSTOWN, WIS.							
Delfarm Lady Rachel	Sr2	154	Nov	647	33	3862	197
Grandvu Philetta	Jr3	302	Nov	482	26	7079	302
Grandvu Retalieu	Sr4	71	Nov	859	44	2229	104
s. Chedco Lieutenant		d. Grandvu Royal Rita					
Grandvu Royal Bea	Sr2	65	Nov	892	41	2032	98
s. Flying Horse Master's Royal		d Grandvu Beletta					
Grandvu Royal Charm	Jr2	215	Oct	649	37	5747	284
Grandvu Royal Gloria	Sr2	305	Dec	118	7	9606	452
Grandvu Royal Jolly	Sr3	305	Dec	239	14	8215	418
Grandvu Royal Melba	Jr2	257	Nov	541	32	7017	319
Grandvu Royal Molinda	Jr2	257	Nov	544	31	6468	318
Grandvu Royal Nanette	Sr2	77	Nov	918	42	3524	111
s. Flying Horse Master's Royal		d. Grandvu Annette					
Grandvu Royal Sunrise	Jr2	305	Sep	455	29	9199	422
Grandvu Royal Suzy-q	Jr2	113	Nov	796	40	3885	175
s. Flying Horse Master's Royal		d. Grandvu Suzy-q					
BEATY, EVERETT R., THE GOLDEN GRANGE, HUNTINGTON, IND. ARHT							
*¶Bolendale Muncie's Ocenia	9	365	Dec	369	17	15862	738
*¶Ger-Gar Levity Honeydew	Jr3	271	Dec	820	45	10446	517
¶Golden Grange Ideal Angeline	Jr2	365	Oct	371	17	16102	705
¶Golden Grange Ideal Avalon	Jr2	258	Dec	878	49	9397	440
¶Golden Grange Ideal Belle	Jr2	187	Dec	918	47	6705	297
¶Golden Grange Ideal Camba	Sr2	331	Dec	1119	64	13720	671
¶Golden Grange Ideal Cresmead	Jr2	96	Dec	1050	52	3350	158
s. McDonald Farms Augusta's Ideal		d. Golden Grange R. Crescent					
¶Golden Grange Ideal Cuttie	Jr2	246	Dec	1009	54	9027	423
¶Golden Grange Ideal Della	Jr2	365	Aug	788	36	12105	554
¶Golden Grange Ideal Eva	Jr2	111	Dec	1033	54	3898	185
s. McDonald Farms Augusta's Ideal		d. Golden Grange R. Eva					
¶Golden Grange Ideal Fawn	Jr2	365	Nov	513	27	12104	633
¶Golden Grange Ideal Fay	Jr3	321	Dec	989	59	12433	648
*¶Golden Grange Ideal Fern	Jr3	176	Dec	1186	62	7369	334
¶Golden Grange Ideal Jenny	Sr2	365	Dec	613	36	13325	691
¶Golden Grange Ideal Marg	Sr3	86	Dec	1140	55	3064	145
s. McDonald Farms Augusta's Ideal		d. Golden Grange R. Martha					
¶Golden Grange Ideal Marigold	Jr2	264	Dec	872	49	8909	420
¶Golden Grange Ideal Maze	Jr3	211	Dec	1146	56	8548	399
¶Golden Grange Ideal Opal	Jr2	337	Dec	819	50	11500	612
¶Golden Grange Ideal Princess	Jr3	64	Dec	1222	66	2587	134
s. McDonald Farms Augusta's Ideal		d. Golden Grange R. Crescent					
¶Golden Grange Ideal Rita	Jr2	365	Dec	704	38	13866	647
¶Golden Grange Ideal Starlet	Sr2	365	Nov	335	16	11990	539
¶Golden Grange Ideal Starr	Jr3	279	Dec	916	58	11054	572
¶Golden Grange Ideal Sylvia	Sr2	365	Nov	372	23	12568	691
*¶Golden Grange O. Bubbles	5	83	Dec	1603	71	4486	193
s. Meadow Lodge King's Oklahoma		d. Golden Grange Blue-Bonnet					
¶Golden Grange O. Carlene	Jr2	365	Oct	171	9	13598	668
*¶Golden Grange O. Pearl	5	224	Dec	1353	64	11585	494
*¶Golden Grange O. Princess	Sr4	152	Dec	839	48	5349	295
s. Meadow Lodge King's Oklahoma		d. Princess Meadow of Manitou					
*¶Golden Grange R. Crescent	6	365	Nov	219	13	12764	647
¶Golden Grange Reva	Sr2	365	Oct	548	27	15298	703
*¶Golden Grange R. Eva	7	365	Nov	312	16	15223	671
¶Golden Grange R. Gift	Sr2	71	Dec	1112	53	2608	128
s. Meadow Lodge King's Raider		d. Golden Grange O. Hallo					
¶Golden Grange R Janice	Sr2	64	Dec	1207	47	2526	96
s. Meadow Lodge King's Raider		d. Golden Grange O. Janice					
*¶Golden Grange R. Lass	6	365	Dec	376	20	17161	838
*¶Golden Grange R. Omega	Sr4	245	Dec	1196	57	11486	504
¶Golden Grange R. Sue	Jr2	363	Dec	976	47	12707	537
*¶Golden Grange W. Pauletta	9	271	Dec	975	53	11907	617
¶KenVer Noble Oceania	Sr2	275	Dec	983	53	10836	510
*¶Linland Sue Anna	7	258	Dec	1273	63	12728	575
*¶Valley Rogue Petunia	Jr3	243	Dec	877	44	11133	517

§BECKNELL, W. E., MANCHESTER, KY. ARHT

*Lansdowne Hostess	Sr4	269	Dec	615	35	9701	577
Red Cross Noble Clarise	Jr2	179	Dec	653	35	5638	296

BELT, O. C., GRACELAND GUERNSEY FARMS, PICKERINGTON, OHIO.

¶Byers' King's Promise	Sr3	365	Dec	147	8	9899	539
*¶Graceland Bomber's Janet	8	69	Dec	1732	75	3847	165
s. Foremost Bomber		d. Graceland Janet					
*¶Graceland Bomber's Mae	Sr4	290	Dec	1126	54	12440	524
¶Graceland Cadet's B. Mabel	Jr2	75	Dec	1119	51	2808	128
s. Graceland Liberal's Cadet		d. Graceland Bomber's Mabel					
¶Graceland Cadet's B. Queen	Jr2	212	Dec	775	42	6990	343
¶Graceland Cadet's T. Rose	Jr2	118	Dec	926	39	4275	185
s. Graceland Liberal's Cadet		d. Graceland T. Rose					
*¶Graceland Concentrate's Cottie	6	215	Dec	1291	69	11293	582
¶Graceland Don's E. Glenda	Jr2	365	Oct	71	4	8999	405
*¶Graceland Eclipse's Glow	5	365	Nov	186	10	14366	659
*Graceland Eclipse's Ruth	5	280	Dec	767	38	10330	464
*¶Graceland Heritor's Adella	#Sr3	267	Oct	376	22	10179	484
¶Graceland Heritor's B. Janet	Jr2	254	Dec	934	46	9488	420
¶Graceland Heritor's B. Lucy	Jr2	365	Oct	194	11	10987	607
¶Graceland Heritor's Bonnie	Sr2	249	Dec	749	37	7720	321
¶Graceland Heritor's E. Irene	Jr2	234	Dec	791	44	7393	351
¶Graceland Heritor's Pride Girl	Sr2	361	Dec	716	46	11505	599
¶Graceland Hoosier C. Gentle	Jr2	216	Dec	810	38	7297	323
¶Graceland Hoosier E. Jean	Jr2	234	Dec	684	41	6650	328
¶Graceland Hoosier E. Pricilla	Jr2	153	Dec	827	49	4608	243
¶Graceland Hoosier S. B. Janet	Jr2	365	Oct	412	19	11744	514
¶Graceland Hoosier's Gentle	Jr3	125	Dec	1022	50	4694	231
s. McDonald Farms Hoosier		d. Graceland Concentrate's Gentle					
¶Graceland Liberal's Fancy	Sr4	118	Dec	1186	54	5150	227
s. McDonald Farms S. Liberal		d. Graceland Fancy					
*¶Graceland Steadfast's C. Flora	Sr3	313	Dec	610	35	9038	425
¶Graceland Steadfast's Glenna	Jr3	237	Dec	826	48	7810	398
*¶Graceland Steadfast's Janet	5	315	Dec	864	51	12803	616
¶Graceland Steadfast's Kitty	Jr3	365	Dec	84	5	12378	633
¶Welcome In Favor Bella	Sr2	113	Dec	890	44	3556	172
s. Welcome In Favor		d. Welcome In Cardinal Bella					

§BERNHARD, EUNICE, BREN BERN FARM, STEPNEY, CONN. ARHT

*Bren Bern Dolita	Sr3	162	Dec	962	61	6370	364
Bren Bern Dolora	Jr2	302	Dec	624	37	7810	401
Bren Bern Don's Bettina	Jr2	96	Dec	1065	48	3395	156
s. McDonald Farms Don's Oxford		d. Bren Bern Betty Ann					
Bren Bern Golden	Jr2	305	Dec	26	1	7298	376
*Bren Bern Innette	Jr3	293	Nov	330	19	8415	417
Bren Bern Irete	Jr2	277	Dec	586	30	7788	366
*Bren Bern Prelude	#Jr4	297	Oct	115	6	9805	450
Bren Bern Prelute	Jr2	278	Dec	901	43	9784	430
Bren Bern Sparkie	Sr3	113	Dec	959	46	3840	184
s. Franchester Wildair		d. Lightning of Milestones					
Bren Bern Sucette	Jr2	305	Dec	200	12	7164	319
*Mainstone May	7	356	Dec	197	10	10264	463
*Pharos Border's Mirthful	Sr3	365	Oct	77	4	11376	585

BLANCHARD, MARY L. C., OPEN HEARTH FARMS, ONTARIO, N. Y. ARHT

¶Irma of Open Hearth	Jr2	273	Dec	685	37	9318	438
¶Open Hearth Actor's Ann	Jr2	275	Dec	650	34	7537	370
¶Open Hearth Actor's Fancy	Jr2	281	Dec	622	34	7168	343
¶Open Hearth Actor's Iris	Jr2	305	Aug	493	27	8999	427
¶Open Hearth Cherry Blossom	Jr2	284	Dec	725	35	8296	361
Open Hearth Iris' Alberta	Sr2	221	Dec	701	45	6317	329
¶Open Hearth Iris' Lily	Jr2	261	Dec	701	37	7221	352
¶Open Hearth Royal Dcanie	Jr2	343	Nov	463	30	8922	480
Open Hearth Royal Lady	Jr2	144	Oct	890	40	4654	213
Open Hearth Royal Mikeda	Jr2	137	Oct	691	28	3541	145

BOMBERGER, CYRUS Y., MEADOW WOOD DAIRIES, LEBANON, PA.

¶Dauntless Bell of M. W.	Jr3	305	Nov	20		9905	457

BOMBERGER, HOWARD B., MEADOW WOOD DAIRIES, LEBANON, PA.

¶Badger's Bonnie of Meadow Wood	6	321	Dec	647	38	12515	630
¶Badger's M. W. Wandaline	Sr2	35	Dec	1362	59	1509	65
s. Coldspring's Hardwick's Badger		d. Wandaline of Meadow-Wood					
¶Badger's Rose Girl	6	365	Dec	267	15	14794	627
¶Badger's Velma of M. W.	Jr3	296	Dec	739	40	9348	419
¶Banner's Thisbe of M. W.	5	320	Dec	607	29	11361	512
¶Bear Haven's Mister's Jane	5	361	Dec	342	18	13168	620
¶Coldspring's B. V. Kalma	Jr2	208	Dec	865	46	7177	328
¶Delight's Climax of Marjoheim	7	269	Dec	896	36	11718	488
¶Edison's Tessie of Meadow Wood	Sr4	61	Dec	1641	71	3103	153
s. Lycoming's Ediston of Rovadale		d. Noble Tessie of Meadow Wood					
¶Edison's Toboga of M. W.	Jr3	235	Dec	1060	53	9053	421
¶M. W. Badger's Rose Girl	Jr3	311	Dec	895	43	13015	551
¶M. W. Badger's Thetis	Jr3	365	Dec	957	45	15596	631
¶M. W. Badger's Y. Rose Girl	Jr2	159	Dec	886	39	6134	254
s. Coldspring's Hardwick's Badger		d. Yeoman's Rose Girl					
¶M. W. Conqueror's Rose Girl	Jr2	231	Dec	850	40	8609	378
¶Noble Thisbe of Meadow Wood	6	330	Dec	645	47	12340	616
¶Spring Knoll Naughty Princess	7	78	Dec	1757	81	4526	233
s. Coronation Dreadnaught		d. Spring Knoll Gay Princess					

BOSWELL, W. L., BURKEVILLE GUERNSEY FARM, BURKEVILLE, VA.

¶Clear Springs' Landmark's Elsa	#Sr2	275	Nov	237	15	7645	365
¶Midview Emory's Della	#Jr3	299	Jul	568	32	8031	406
¶Midview Royal's Princess	Jr3	365	Aug	352	19	10367	521
*¶Quail Roost Noble Farewell	#Sr3	320	Oct	56	3	11787	551
¶Sallie's Mary of Maple View	#Sr2	348	Jul	539	26	9952	481

§BRAYS ISLAND PLANTATION, INCORPORATED, YEMASSEE, S. C. ARHT

Arden Actors Joy	Jr2	37	Dec	907	36	997	39
s. Langvalley Actorine's Reliance		d. Arden Maxim Joyce					
*Arden Noble Hilda	Jr4	38	Dec	1122	58	1326	68
s. Quail Roost NoMax Hero		d. Arden Colfax Ruthie					
Brays Island A. Jeanette	Jr2	160	Dec	630	41	4210	239
Brays Island Antonio's Calla	Jr2	196	Dec	638	30	4837	206
s. Imp. Stype Richmond's Antonio		d. Northern Conrad's Mollie					
*Brays Island Antonio's Irene	Jr3	189	Dec	487	27	5582	274
s. Imp. Stype Richmond's Antonio		d. Cesor Eilton's Irene					
*Brays Island Bon-Ton's B-Cup	7	224	Dec	741	47	8324	443
*Brays Island Bon-Ton's Maxine	5	275	Dec	696	41	8666	431
*Brays Island Charla	5	67	Nov	1098	48	2559	109
s. Cesor Bon-Ton's Premium		d. Riegeldale Charlotte's B-Cup					
*Brays Island Glory	Sr4	238	Dec	751	41	9435	458
*Brays Island Jeanne	Sr4	99	Dec	1101	64	4129	220
s Cesor Bon-Ton's Premium		d. Cesor Golden Eugenia					
Brays Island Lucky Daisy	Jr2	245	Dec	395	27	5118	264
Brays Island Lucky Ruth	Jr2	305	Nov	212	16	7931	407
*Brays Island Majesty's Favor	Jr3	245	Dec	555	33	6833	370
*Brays Island Majesty's Fawn	Jr3	40	Dec	1346	65	1667	81
s. Quail Roost NoMax Majesty		d. Clear Springs' Princess Fawn					
Brays Island Majesty's Mira	Jr2	224	Dec	442	24	5277	246
*Brays Island Merry	Sr3	173	Dec	657	36	5954	285
*Brays Island Monita	Sr4	110	Dec	1095	51	4274	195
s. Brays Island Premium Prince		d. Woodacres Royal Veronica					
*Brays Island Royal Artist	5	213	Dec	742	40	7654	390
*Brays Island Royal Della	Jr4	305	Nov	280	23	11217	576
*Brays Island Royal Nancy	6	305	Nov	290	19	9296	489
Brays Island Royal Queen	Jr2	267	Dec	684	45	7674	427
*Cesor Golden Eugenia	9	194	Dec	1091	55	7733	376
*Cesor Martha	6	37	Sep	1112	50	1364	61
s. Cesor Mirth's King		d. Cesor Helene					
*Elm Echo L. Friskey	6	147	Dec	953	49	5474	287
*Franchester Mystic Moonlight	5	181	Dec	951	48	6506	305
*Southampton Lucky Lassie	9	50	Oct	1537	77	2277	115
s. Quail Roost Lucky Glamor		d. Southampton Starbright					
*Imp. Stype Lady Nymph	5	99	Dec	1054	55	4043	210
s. Stype Antonio		d. Stype Lady Nymph					

§BREWER, WAYNE, KA-WA FARMS, UNION CITY, IND. ARHT

*Ka Wa Lime Light's Bright Star	Jr3	305	Nov	547	26	11474	543
*Ka Wa Lime Light's Gem	Sr3	226	Nov	775	33	8811	409
Ka Wa Lime Light's Margie	Sr2	305	Jul	293	13	8250	396
*Welcome In Bright Star	9	305	Oct	700	33	13367	600

§BREWER, WAYNE & SALLY JO, KA-WA FARMS, UNION CITY, IND. ARHT

Ka Wa Lime Light's Buttercup	Jr2	285	Dec	602	35	7978	415

BRIGGS, MERVIN C. & SONS, FAIRHOLM DAIRY, PORTSMOUTH, R. I.

¶Elm'aple's Top Notch	6	305	Dec	8		10290	474
*¶Fairholm's Everlasting	5	305	Nov	192	7	10752	428
¶Fairholm's Everprim	Sr2	213	Nov	733	44	6770	321
¶Fairholm's Jenifer	Jr3	179	Nov	745	47	6005	289
¶Fairholm's Lillian Maid	Sr2	91	Nov	807	39	2708	136
s. Pharos Indenture's Hoxie		d. Old Timbers Lily					
¶Fairholm's Linnie	Jr4	339	Nov	445	28	12221	553
¶Fairholm's Pride Jessie	Sr2	48	Nov	967	42	1539	67
s. Pharos Indenture's Hoxie		d. Fairholm's Jessica					
¶Fairholm's Prima-Donna	Sr3	160	Nov	771	38	6014	274
¶Fairholm's P's Ida	Sr3	345	Nov	849	38	14336	673
¶Fairholm's Senator's Fernella	Sr3	169	Nov	670	31	5367	214
¶Old Timber's Mazie	5	228	Nov	680	36	9130	439
¶Orator's Myrtle A.	8	168	Nov	680	31	6103	244

BRUNING, ALBERT & SON, SHELBYVILLE, IND. ARHT

¶Red Cross Gay Lassie	Jr2	305	Oct	223	11	6737	373

BRUNING, ALBERT & SONS, SHELBYVILLE, IND. ARHT

*¶Rolling Acres Lettie	Sr3	236	Nov	734	33	8526	389

BRUTUS, ARBA & SONS, BRUTUSDALE FARM, PINE VILLAGE, IND. ARHT

*¶Boulder Bridge L. Aster	Sr4	91	Nov	1215	61	4361	201
s. Boulder Bridge Lucero		d. Lad's Princess Mary Jane					
¶Brutusdale Millman's Bluebell	Jr2	365	Oct	433	25	10582	495
¶Great Oak's S. Janet	Jr2	365	Nov	324	16	10633	519
¶Great Oak's S. Serenade	Jr2	365	Nov	219	12	10482	469

§BULLINGTON, DON C., ACAMPO, CALIF. ARHT

*Laguna Dasher's Irene	9	208	Nov	924	45	9960	434

BUSH, ALVIN R., WYNO FARMS, MUNCY, PA. ARHT

¶Spring Knoll Baron's Jess	Jr4	339	Nov	304	17	10992	524
¶Spring Knoll Baron's Jessica	5	258	Nov	734	46	9564	490
¶Spring Knoll Baron's Margaret	5	280	Nov	949	54	12102	624
¶Spring Knoll Baron's Mary	6	305	Nov	161	9	6968	364
¶Spring Knoll Baron's Miss	5	365	Sep	24	1	13855	619
¶Spring Knoll Baron's Ruby	Sr4	337	Nov	782	43	14216	635
*¶Spring Knoll Ideal's Thelma	6	324	Nov	782	49	13068	668
¶Wyno Beau's Celeste	Jr2	365	Dec	33	1	14130	645
¶Wyno Beau's Chy	Jr2	109	Nov	747	38	2858	138
s. Coldspring's Hardwick's Beau		d. Wyno Rosetta's Chyme					
*¶Wyno Beau's Clymax	Sr4	365	Oct	57	3	14289	757
¶Wyno Beau's Delight	Jr2	45	Nov	1279	65	1884	91
s. Coldspring's Hardwick's Beau		d. Clarheart's Dainty					
**Wyno Beau's Dora	Sr3	305	Sep	180	10	10011	537
¶Wyno Legend's Lady	Jr2	231	Nov	708	39	6751	318
¶Wyno Legend's Nancy	Jr2	40	Nov	1136	52	1467	66
s. Wyno Beau's Legend		d. Wyno Beau's Nan					
¶Wyno Saint's Bania	Jr2	365	Oct	161	10	12271	657
¶Wyno Saint's Bonita	Jr2	283	Nov	609	38	9163	480
*Wyno Saint's Cynthia	Jr2	365	Sep	337	17	12735	628
¶Wyno Saint's Elsa	Jr2	305	Nov	481	27	9806	466
¶Wyno Saint's Etta	Jr2	255	Nov	819	45	7644	378
¶Wyno Saint's Linda	Jr2	49	Nov	1204	55	1868	88
s. Wyno Beau's Saint		d. Goodleigh Consort Belinda					
¶Wyno Saint's Taffy	Jr2	255	Nov	745	39	8202	406
*¶Wyno's Myth	Jr4	365	Sep	270	14	13089	615

CARR, H. C., GUERNSDEL FARM, UNIVERSITY, N. C. ARHT

¶Baby Girl Fancy of Chilbrook	Sr4	259	Nov	621	39	7226	393
*¶Chilbrook's Baby Girl's Fancy	7	201	Nov	1047	62	8385	430
¶Green Fields Prince's Bonnie	Jr2	365	Dec	493	27	9878	442
*¶Guernsdel Frances Sprunt	6	284	Nov	634	42	9491	516
¶Guernsdel Maxim Adele	Sr2	305	Oct	243	15	7405	395
¶Guernsdel Maxim Christine	Jr2	174	Nov	847	46	5033	234

*¶Guernsdel Maxim Gladys	Sr3	95	Nov	1126	64	3769	194
s. Bournedale Maxim's Duke		d. Guernsdel Noble Gem					
¶Guernsdel Maxim Margaret	Jr2	305	Sep	236	14	8042	392
¶Guernsdel Maxim Paula	Jr2	129	Nov	798	38	3393	155
*¶Guernsdel Maxim Tilly	Jr3	50	Nov	1213	54	1984	95
s. Bournedale Maxim's Duke		d. Guernsdel Noble Trudy					
¶Guernsdel Maxim Vesta	Sr2	305	Nov	99	5	9328	464
¶Guernsdel Maxim Virginia	Jr2	305	Sep	131	8	7185	380
*¶Guernsdel Noble Beverly	Sr4	305	Oct	12		7479	362
*¶Guernsdel Noble Della	#Jr3	292	Oct	103	5	6525	329
*¶Guernsdel Noble Flora	Sr3	182	Nov	1043	61	7371	336
*¶Guernsdel Noble Madeline	Sr3	271	Nov	147	7	6766	319
*¶Guernsdel Noble Patricia	Sr4	63	Nov	1285	60	2715	138
s. Quail Roost NoMax Raider		d. Rupert's Pearl					
*¶Guernsdel Noble Veronica	Sr4	277	Nov	313	18	8781	437
*¶Guernsdel Noble Vivien	5	305	Oct	69	4	12295	629
*¶Guernsdel Princess Ava	Sr4	305	Sep	566	33	10691	551
*¶Guernsdel Princess Barbara	Jr3	299	Aug	501	30	8233	414
¶Guernsdel Princess Brilliant	Sr2	147	Nov	891	41	4769	193
¶Guernsdel Princess Francine	Jr2	187	Nov	788	40	5608	243
¶Guernsdel Princess Georgia	Jr2	238	Nov	665	41	6409	327
¶Guernsdel Princess Linda Lou	Jr2	273	Nov	626	42	7687	361
¶Guernsdel Princess Louise	Sr2	156	Nov	839	43	4985	218
¶Guernsdel Princess Neva	Jr2	305	Jul	230	14	5846	295
¶Guernsdel Princess Nita	Jr2	195	Nov	722	42	5407	266
*¶Guernsdel Princess Prudence	Jr3	305	Oct	115	8	8691	466
*¶Guernsdel's Appin Jewel	8	305	Sep	329	19	10631	535

CAUMSETT FARM, HUNTINGTON, N. Y.

¶Caumsett Ava	Jr2	237	Dec	970	49	8750	397
¶Caumsett Eastern Avis	Jr4	343	Dec	1028	55	13611	660
*¶Caumsett Eastern Lois	Jr4	119	Dec	1361	56	5232	213
*¶Caumsett Eastern Siren	5	98	Dec	1546	71	4880	212
¶Caumsett Harbor Bracelet	Jr2	159	Dec	1258	63	6852	324
¶Caumsett Harbor Delia	Jr2	166	Dec	1017	54	5193	258
*¶Caumsett Harbor Lillian	Jr3	137	Dec	1118	55	5805	269
¶Caumsett Indian Caroline	Jr2	169	Dec	1040	57	6423	323
*¶Caumsett Indian Colleen	Sr3	65	Dec	1553	82	3198	170
s. McDonald Farms Predictor		d. Caumsett Royal Claire					
*¶Caumsett Ocean Juno	9	166	Dec	1520	83	9118	454
¶Caumsett Regal Carol	Jr2	257	Dec	961	57	8879	457
¶Caumsett Regal Claire	Jr2	153	Dec	1145	66	6381	309
¶Caumsett Regal Gem	Jr2	365	Dec	447	29	12297	693
¶Caumsett Regal Pendant	Jr2	365	Jan	314	16	14093	634

CLARK, DORIS S., LAUREL MILLS FARMS, LAUREL SPRINGS, N. J.
ARHT

*¶Laurel Mills Acme's Sweetheart	5	253	Dec	717	35	10576	450
*Laurel Mills Lucky Girl	Sr3	203	Nov	464	25	6171	297

CLARK, ROBERT W., LAUREL MILLS FARMS, LAUREL SPRINGS, N. J.
ARHT

*¶Hominy Hill Pamela	6	240	Dec	793	52	9733	521
*¶Laurel Mills Starlight	Jr3	356	Dec	616	36	12905	664

CLARK, ROBERT W., MR. & MRS., LAUREL MILLS FARMS, LAUREL SPRINGS, N. J. ARHT

*¶Laurel Mills Daletta	Sr3	297	Dec	982	55	11257	553
¶Laurel Mills Lady Gertrude	Sr2	91	Dec	1214	51	3657	152
s. Laurel Mills Golden Guinea		d. Sunny Cliff's Doris					
*¶Laurel Mills Proud Dame	5	268	Dec	1139	56	13422	539

§DAVIS, ROBERT S., IDACREST GUERNSEY FARM, KUNA, IDAHO. ARHT

*Idacrest Columbine	5	305	Dec	167	9	13735	634
Idacrest Doug's Elegance	Jr2	122	Dec	853	46	3910	206
s. Wandamere Auburn's Douglas		d. Idacrest Lady Elsie					
Idacrest K. Barbara	Jr2	306	Dec	672	39	8303	406
Idacrest K. Fairy	Jr2	91	Dec	863	42	2815	129
s. Idacrest Keith		d. Empress Pretty Face					
*Idacrest Phylora	Sr4	292	Oct	743	43	12838	628
Idacrest Regent's Alicia	Sr2	145	Dec	801	46	4479	226
s. Goldendale B. Regent		d. Idacrest Lady Anita					
Idacrest Regent's Helen	Jr3	71	Dec	992	46	2409	115
s. Goldendale B. Regent		d. Bonneville Happy					
*Idacrest Regent's Phyleen	Jr3	101	Dec	1481	64	5270	235
s. Goldendale B. Regent		d. Idacrest Phylora					
Idacrest Regent's Phylila	Jr2	365	Sep	174	9	10023	506
*Idacrest Roland's Countess	Sr3	103	Dec	1285	57	4587	205
s. Idacrest Phil's Roland		d. Pilgrim's Carol of Prestdale					

§DIETRICH FARMS, INCORPORATED, FARM NO. 1, BREMEN, IND. ARHT

Owen's Place Princess Lyn	Sr2	305	Dec	109	6	9356	440
Owen's Place Princess Melba	Sr2	305	Dec	129	6	9998	470

§DIETRICH FARMS, INCORPORATED, FARM NO. 2, BREMEN, IND. ARHT

Owen's Place Princess Inez	Jr2	103	Dec	983	48	3601	167
s. Sun-Blest Farms Crystal Prince		d. Owen's Place Royal Zula					
Owen's Place Princess Louisa	Jr2	214	Dec	346	20	4485	232
Owen's Place Ptolemy's Frances	#Jr3	269	Nov	106	5	5103	260
Owen's Place Ptolemy's Laurel	Sr2	305	Nov	51	3	7317	363
Owen's Place Ptolemy's Linda	Sr2	92	Dec	1102	45	3539	156
s. Sun-Blest Farms Ptolemy		d. Owen's Place King's Lizzie					
Owen's Place Ptolemy's Lorna	Sr2	245	Dec	269	14	5135	246
Owen's Place Ptolemy's Louise	Sr2	304	Dec	275	15	7169	344

DILLARD, D. H., HOMEWOOD FARMS, AGRICOLA, VA. ARHT

¶Arrogant Rex's Faith	Jr4	194	Dec	758	46	6728	322
¶Bayville Margaret Token	Sr2	40	Dec	683	36	842	44
s. Bournedale General Mars		d. Bayville Maxfern Symbol					
*¶Homewood Defiance's Dolly	Sr3	305	Aug	21	1	9514	459
¶Homewood Defiance's Flora	Sr2	305	Dec	269	15	6752	377
¶Homewood Golden Dream	Jr2	305	Nov	116	6	8399	429
¶Homewood Golden Kay	Sr2	305	Nov	35	2	9057	488
¶Homewood Golden Linda	Jr3	96	Dec	1068	53	3793	188
s. Homewood Golden Prince		d. Homewood Raider's Linda Kay					
¶Homewood Golden Nina	Jr2	330	Dec	702	46	9711	548
¶Homewood Golden Pearl	Jr2	112	Dec	982	51	3886	177
s. Homewood Golden Prince		d. Homewood Chieftain's Pearl					
¶Homewood Golden Starlet	Jr2	305	Oct	565	33	9462	474
¶Homewood Raider's Admirer	Sr2	365	Dec	502	32	9302	500
¶Homewood Raider's Annabel	Sr2	305	Oct	395	24	7054	351
¶Homewood Raider's Betty	Jr2	100	Dec	945	42	3219	139
s. Quail Roost Bright Raider		d. Betty May's Mary Ann					
*¶Homewood Raider's Daisy	Sr4	305	Dec	198	11	9165	491
¶Homewood Raider's Dolly	Jr2	305	Aug	17	1	6686	382
¶Homewood Raider's Kay Linda	Jr2	51	Dec	985	44	1568	75
s. Quail Roost Bright Raider		d. Ella's Linda Kay					
¶Homewood Raider's Lily	Jr2	305	Sep	527	28	10399	479
¶Homewood Raider's May Belle	Sr2	305	Nov	297	18	8265	413
¶Homewood Raider's Sharon	Jr3	305	Nov	99	5	6819	364
¶Homewood Raider's Susana	Jr2	305	Nov	209	11	7853	388
¶Homewood Sequel's Lady P.	Jr2	36	Dec	880	44	987	50
s. Homewood Sequel Prince		d. Homewood Chieftain's Lady P.					
¶Homewood Sequel's Princess	Jr2	129	Dec	685	41	3503	186
*¶Homewood Solomon's Dorothy	5	244	Dec	527	31	7375	394
*¶Homewood Solomon's Lady P.	Sr4	286	Dec	544	37	8442	481
¶Homewood Sylvia	Jr2	282	Dec	585	37	8464	427
¶Oak Grove Ned's Anna	Jr4	276	Dec	508	28	10539	462

DILLARD, D. H., OAK PARK FARM, MADISON HEIGHTS, VA. ARHT

¶Cleco Max's Myra	Jr2	360	Oct	502	33	9472	514
¶Highland's C C C Forty Five	Jr3	221	Nov	659	36	7123	326
¶Oak Park Beau Wanda	Jr3	31	Oct	1060	43		
s. Oak Park Monroe		d. May King's Prince's Nell					
¶Oak Park Cora	Sr2	222	Nov	812	40	7733	354
¶Oak Park Coronation Melba	Jr4	258	Oct	735	39	8612	407
*¶Oak Park Evelyn	5	349	Sep	650	30	10919	515
¶Oak Park Fanny	Sr2	270	Nov	517	28	6344	290
¶Oak Park Jane's Jewel	Sr2	365	Nov	154	9	9649	530
¶Oak Park Jitterbug	Sr2	365	Oct	235	13	9344	494
¶Oak Park Joyce Ann	Jr3	266	Nov	457	22	6772	297
¶Oak Park Julie	#Jr3	238	Oct	341	19	5714	278
¶Oak Park Loraine	Sr2	244	Nov	775	43	9081	409
¶Oak Park Maxim Lass	Jr4	233	Oct	876	44	8201	386
¶Oak Park Patricia	Jr2	243	Nov	609	31	7099	323
¶Oak Park Patsy	Sr2	340	Nov	394	18	10444	445
¶Oak Park Vera	Sr2	334	Nov	503	25	9339	445

DODD, JACK, WINTER PARK, FLA. ARHT

¶Garden Lake Vesta's Rose	Jr2	218	Nov	711	42	6268	318
s. Dinsmore Royal Majesty		d. Lakemont Maxim's Lady					
*¶Lakemont Princess	Sr3	262	Nov	548	33	7910	382

§DONOHOE, EDWARD F., ENDOVALE FARM, PLEASANT VALLEY, PA.
ARHT

Endovale Alexis	Jr2	305	Aug	507	26	6845	346
Endovale Christine	Jr2	275	Nov	719	37	7905	389
Endovale Doreen	Jr2	305	Oct	264	14	8444	366
Endovale Hera	Jr2	310	Nov	765	38	9069	425
Endovale Minerva	Jr2	92	Nov	904	48	2906	142
s. Glad Acres Royal's Jupiter		d. Endovale Martha					
Endovale Miss Linda	Jr2	55	Oct	790	33	1418	60
s. Coldspring's Noble's Master		d. Endovale Royal Linette					

DUTTON, CHARLES E., MISTYDALE FARM, GONIC, N. H. ARHT

¶Mistydale Merry Beauty	Jr2	65	Nov	893	41	2057	94
s. Mistydale Merrymoon		d. Mistydale Lovely Lady					

DUTTON, EVERETT J., MISTYDALE FARM, GONIC, N. H. ARHT

*¶Great Spring Topaz	11	122	Nov	810	44	4553	217
s. Rosewald II Duce Cornelius		d. Junior Maplecroft Secret					
¶Major's Rose of The Hill	5	28	Sep	969	45		
s. Green Meads Major		d. The Pride of Destiny					
¶Mistydale Aria Dawn	Jr2	61	Nov	860	38	1819	80
s. Howland General's Faithful		d. Great Spring Orchid					
¶Mistydale Aria Moonlight	Jr2	89	Nov	809	37	2684	115
s. Howland General's Faithful		d. Great Spring Topaz					
¶Mistydale Merry Cleopatra	Jr2	305	Dec	212	11	7481	334
¶Mistydale Merry Julia	Jr2	305	Aug	236	13	6376	336

DUTTON, LAURA F., MISTYDALE FARM, GONIC, N. H. ARHT

¶Edgevan D. Elady	Jr2	305	Sep	200	11	6840	348
¶Mistydale Aria Bluebell	Jr2	305	Oct	139	6	7472	337

§EDISTO FARMS, DENMARK, S. C.

Cathcart's Majesty's Jane	5	220	Dec	801	45	6966	381
Cawcaw Maxim Evelyn	5	305	Oct	276	19	7895	435
Edisto Farm's Bopeep	Jr4	296	Nov	738	43	10866	526
Edisto Farm's Celie	Jr4	305	Nov	83	4	12451	524
Edisto Farms Electra	Sr2	59	Dec	910	45	1741	78
s. Edisto Farm's Loyal		d. Cawcaw Maxim Evelyn					
Edisto Farms G. Dream	Sr2	72	Dec	940	47	2245	118
s. Fairlawn Hornet's General		d. Sawaga Maywick's Dot					
Edisto Farms G. Hova	Sr2	70	Dec	1189	54	2617	122
s. Fairlawn Hornet's General		d. Ben Tulloch Holly					
Edisto Farms G. Jade	Sr2	107	Dec	1004	45	3097	121
s. Fairlawn Hornet's General		d. Edisto Farm's Joybell					
Edisto Farm's Huntress	Sr3	249	Dec	609	31	7872	368
Edisto Farm's Jackie	Jr4	365	Jan	373	18	14539	635
Edisto Farms K. Beth	Sr2	99	Dec	758	39	2909	140
s. McDonald Farms King's Manuel		d. Edisto Farm's Bopeep					
Edisto Farms K. Hestia	Sr2	124	Dec	566	32	2775	148
s. McDonald Farms King's Manuel		d. Edisto Farm's Honeybunch					
Edisto Farms K. Mildred	Jr2	109	Dec	1020	48	3664	154
s. McDonald Farms King's Manuel		d. Edisto Farm's Malvina					
Edisto Farms K. Tipsy	Sr2	116	Dec	1073	56	4260	212
s. McDonald Farms King's Manuel		d. Edisto Farm's Tranquil					
*Edisto Farm's Lady Madge	6	135	Dec	1264	67	5917	265
s. Cesor El Noce Maxim		d. Edisto Farm's Millie					
Edisto Farm's Lynda	Sr4	127	Dec	1011	58	4653	226
s. Edisto Farm's Royal Maxim		d. Edisto Farm's Loreen					
Edisto Farm's Maxim Beatrice	Jr4	77	Dec	1108	42	2757	115
s. Quail Roost No Max Pilot		d. Pleasant View Ace's Bella					
Edisto Farm's Maxim Trudy	Jr4	69	Nov	655	35	1734	87
s. Quail Roost No Max Pilot		d. Ben-Bow G. C. Trudy					
Edisto Farm's Puff	Jr3	334	Dec	688	38	11072	560
Edisto Farms Theo	Jr2	64	Dec	956	49	1982	98
s. Clear Springs' Steadfast		d. Edisto Farm's Tam					

Fairlawn Actor's Nelena	Jr2	278	Nov	715	34	8448	395
*Fairlawn Hornet's Snowflake	Sr3	257	Dec	767	39	9609	411
Glen Echo Prediction Gaity	5	365	Oct	94	5	8358	428
Locust Grove I. Sheila	Jr2	305	Dec	43	2	4435	258
Locust Grove M. Daylofette	Jr2	305	Nov	226	13	8885	388
Locust Grove M. Deb	Sr2	81	Dec	1238	54	3212	137
s. Locust Grove Melody Master		d. Locust Grove I. Dairymaid					
Locust Grove M. Paulina	Jr2	342	Dec	898	48	11084	528
Rock Springs Milkmaid	Sr3	77	Dec	1180	57	2821	149
s. Fairwold Maxim's Loyalist		d. Rock Springs Francette					
*St. Albans Monarch A Charming	Sr3	160	Dec	782	36	5806	259
Twenty Four Karat Alex's Leila	Sr2	92	Dec	447	22	2053	116
s. Northern Conrad's Alex		d. Twenty Four Karat Gay Goldbud					
Twenty Four Karat Alex's Linda	Jr3	105	Dec	748	30	3430	158
s. Northern Conrad's Alex		d. Conecho Jewel of B. R.					
Twenty Four Karat Eric's Linda	Jr3	124	Dec	667	33	3075	146
s. Klondike Premost Eric		d. Twenty Four K Admiral's Gay					
Verne Dale Majesty's Clara	Jr3	105	Dec	742	40	2694	150
s. Clear Springs' Rose's Majesty		d. Verne Dale Gay Clara					
Verne Dale Majesty's Verla	Sr3	59	Dec	1195	59	2213	107
s. Clear Springs' Rose's Majesty		d. Verne Dale Bruno's Hilda					

$EHRHARDT, I. MARY, LITTLETON, MASS. ARHT

*Eastleigh F. Portia	Jr3	93	Dec	841	47	3019	162
s. Flying Horse Piper's Fashion		d. Eastleigh Peggy					
Eastleigh M. Trixie	Jr2	94	Dec	871	39	2964	125
s. Eastleigh Marechal		d. Elmstead Pilot's Grace					
Eastleigh N. Snowflake	Jr2	93	Dec	1199	48	3769	145
s. Eastleigh Marechal		d. Inlet Valley Farms Dorothy					

$ELDRIDGE, H. L., WASHOUGAL FARM, WASHOUGAL, WASH. ARHT

*Bonnibell Cadet's Molly	Sr4	50	Nov	1720	84	2742	134
s. Sierra Manor Cadet		d. Bonnibell Molly					
*Paquita of Chicona	7	365	Nov	219	11	11564	522
Sequoia of Aldarra	Sr2	271	Nov	674	33	9037	359
*Washougal Arrow Bon-Bon	Sr4	84	Nov	1396	68	4186	215
s. Bonnibell Bloom's Arrow		d. Candy of Washougal Farm					
Washougal Cadet Britestar	Sr2	65	Nov	935	44	2103	93
s. Sierra Manor Cadet		d. Mystar of Washougal Farm					
Washougal Cadet Elegance	Sr2	321	Nov	885	53	12046	610
Washougal Cadet Maid	Jr3	105	Nov	1139	55	4483	221
s. Sierra Manor Cadet		d. Mymaid of Washougal Farm					
*Washougal Cadet Muse	Jr4	100	Nov	1017	51	3986	199
s. Sierra Manor Cadet		d. Muguet of Washougal Farm					
Washougal Cadet Ripple	Jr2	119	Nov	1037	50	4665	260
s. Sierra Manor Cadet		d. Washougal Arrow Caramel					
*Washougal Cadet's Colleen	Jr3	283	Oct	654	36	11190	503
*Washougal Noble Fudge	Sr3	219	Nov	560	26	7938	328
*Washougal Noble Maid	Jr3	305	Jul	236	13	8497	444

$ELLIOTT, JAMES R., PERKIOMENVILLE, PA. ARHT

Coldspring's B. R. Twinkle	#Sr4	271	Dec	197	11	8748	409
*Fashion's Lillian	Jr4	305	Oct	93	5	11382	536
*Natalie's Dawn	6	305	Dec	99	5	8630	372
*Romulus' Lively	Sr3	305	Sep	15	1	8439	479

$ELLIOTT, JAMES R. & DOROTHY F., PERKIOMENVILLE, PA. ARHT

Fashion's Rossani	Jr4	365	Oct	490	33	13943	758
Victory's Charm	Jr2	305	Oct	513	25	8303	404

$ESCOTT, ERNEST, ERNOLA GUERNSEY FARM, SHELLEY, IDAHO. ARHT

Ernola Bond's Bunny	Jr2	76	Nov	1200	46	3001	109
s. Western Glow Bond O'War		d. Rival's Blossom of Ernola					
Ernola Bond's Clarabelle	Jr2	305	Oct	590	32	10425	530
Ernola Bond's Daisy	Jr2	113	Oct	1131	53	4618	206
Ernola Bond's Dorene	Jr2	128	Oct	848	41	4087	168
Ernola Bond's Violet	Jr2	305	Oct	531	30	7843	413
Ernola Noble's Rosette	Jr3	305	Nov	207	10	9931	477
*Valmere Quaint	Sr3	305	Oct	264	14	9782	530

$ESCOTT, LA MAR, ERNOLA GUERNSEY FARM, SHELLEY, IDAHO. ARHT

Ernola Bond's Lorene	Jr2	238	Nov	488	26	5236	253

$EWING, CHARLOTTE MARIE, SHADY NOOK GUERNSEY FARM, TUCSON, ARIZ. ARHT

Shady Nook Earl's Taffy	Jr2	221	Nov	687	33	5615	245

$EWING, JAMES W., JR., SHADY NOOK GUERNSEY FARM, TUCSON, ARIZ. ARHT

*Cooper's Indefinite	5	350	Oct	78	3	8075	410
*Faretti's Farm Lebby Ann	5	365	Nov	425	25	12658	621
R. Lane's Gem	Sr2	305	Oct	103	6	6197	324
Shady Nook B. P. Lita	Jr2	305	Sep	326	17	8472	387
Shady Nook Earl's Polly	Jr2	305	Nov	59	3	8120	398
Shady Nook King's Carol	Jr2	365	Aug	463	27	8660	493
Shady Nook King's Penny	Jr2	305	Sep	119	7	5103	268
*Shamrock Farms Joyce	6	342	Nov	172	9	13281	645
*Van de Kamp Val's Linaria	Sr3	305	Sep	7		6582	308

$EWING, JAMES W., JR. & MARIE M., SHADY NOOK GUERNSEY FARM, TUCSON, ARIZ. ARHT

*Happyholme Crown Cleopatra	Sr4	365	Sep	515	24	8996	400
Happyholme Hector's Claudia	Jr2	365	Nov	170	10	7784	381
*Happyholme Regal Bertha	#Sr3	352	Jul	206	8	8123	373
North's Lucky Vera	Sr2	156	Nov	595	39	3754	207
Ranchito Nell's Lady	Jr2	305	Oct	106	6	8981	402
Shady Nook Ambler's Virginny	Jr2	170	Nov	749	41	5264	238
Shady Nook Aristocrat Prima	Jr2	168	Nov	775	33	5218	202
Shady Nook Earl's Agusta	Jr2	141	Nov	564	25	2873	128
Shady Nook Earl's Belle	Jr2	237	Nov	720	34	6569	283
Shady Nook Earl's Betsy	Jr2	227	Nov	460	31	5202	270
Shady Nook Earl's Calico	Jr2	237	Nov	492	31	5970	305
Shady Nook Earl's Cindy	Jr2	163	Nov	742	37	4320	185
Shady Nook Earl's Garnett	Jr2	135	Sep	884	44	4625	222
Shady Nook Earl's Julienne	Jr2	74	Nov	748	33	1803	76
s. McDonald Farms King Earl		d. R. Lane's Proud Jalna					
Shady Nook Earl's Sylvia	Jr2	79	Nov	740	34	2107	89
s. McDonald Farms King Earl		d. Cooper's Indefinite					
Shady Nook Fancy's Lura	Jr2	74	Nov	549	26	1431	63
s. Van de Kamp Fancy's Fearless		d. Van de Kamp King's Lurelia					
Shady Nook High Ioka	Jr2	169	Nov	696	42	4812	233
Shady Nook Regal's Juliet	Jr2	242	Nov	780	37	7326	319
Shady Nook Regal's Lucy	Jr2	281	Nov	680	43	7849	395
Shady Nook Regal's Sandra	Jr2	365	Nov	284	15	10075	480
Shady Nook Royal's Shirley	Jr2	71	Nov	739	34	1904	84
s. R. Lane's Royal Purple		d. R. Lane's Lou					
Shady Nook Royal's Tessie	Jr2	63	Nov	680	32	1487	66
s. R. Lane's Royal Purple		d. Shady Nook's Regal's Mary					
Shady Nook Warrior's Ellen	Jr2	305	Nov	480	21	6982	292
Spencer Farm Supreme Mayme	Jr3	305	Sep	733	38	11121	516
Van De Kamp Ace's Jo Anne	Sr2	305	Oct	271	13	8639	419
Van de Kamp Ace's Madeline	Jr3	225	Nov	374	17	4475	175
Van de Kamp Ace's Rosaline	Sr2	305	Oct	210	10	8503	379
Van de Kamp Fearless Giralda	Jr3	292	Nov	920	54	10663	507
Van de Kamp Fearless Joanie	Sr2	323	Nov	652	42	8167	442
Van de Kamp Fearless Vanitee	Jr3	59	Nov	1037	41	1946	74
s. Van de Kamp Fancy's Fearless		d. Van de Kamp Wistar's Vernette					
Van de Kamp King's Joyce	Jr3	111	Nov	915	52	3473	175
*Van de Kamp King's Pinta	Sr3	305	Oct	481	25	12109	516
Van de Kamp Master's Francine	Sr2	268	Nov	778	41	8015	356

$FAIRBANKS, LA VERNE, FAIR ACRES, BOISE, IDAHO. ARHT

*Brookacres Conductor's Yvonne	Jr4	365	Oct	471	30	11187	611

$FAIRBANKS, LEON & ETHEL, FAIR ACRES, BOISE, IDAHO. ARHT

*Brookacres Nannette	6	193	Nov	1074	61	10164	502
*Idacrest Lady Patricia	6	305	Sep	429	23	9756	507
LaFairacres Lorna's Lena	Jr2	305	Nov	183	10	8767	424
*LaFairacres Nannette's Nancy	#Jr3	290	Sep	118	8	8546	482
LaFairacres Penny's Pet	Sr2	365	Oct	844	45	12357	652
*Toponis Marvel's Lorna	#5	302	Dec	312	15	13155	593

$FERGUSON, JIM, FER-MANOR GUERNSEYS, MOUNT VERNON, WASH.

*Cedardel Coleen	8	188	Nov	855	56	6965	394
s. Susie's Sam		d. Kendall's Libie					
*Ellan of Sandy Spot	7	99	Nov	1353	67	5052	266
s. Western Star Ace of Sandy Spot		d. Ferdinand's Sandra					
*Ferdinand's Sandra	8	365	Nov	159	9	11230	654
*Fer-Manor Bernadette	7	57	Nov	1387	78	2632	156
s. Chuckanut Lace's Lad		d. Cedardel Patricia					
Fer-Manor Brenda	Sr3	305	Nov	63	4	8121	562
Fer-Manor Carrie Lu	Jr2	355	Nov	201	12	8564	506
Fer-Manor Christmas Joy	Jr2	212	Nov	767	46	6660	374
*Fer-Manor Cora	Sr4	147	Nov	1034	52	5698	315
*Fer-Manor Don's Caloma	Jr3	106	Nov	1305	64	5450	306
*Fer-Manor Jule	6	134	Nov	970	56	5074	285
Fer-Manor Lucky Elma	Jr2	196	Nov	828	48	6261	340
*Fer-Manor Martha	5	365	Nov	878	53	17230	1020
Fer-Manor Marva Lu	Jr2	305	Oct	464	29	10681	545
*Fer-Manor Mary Candy	Sr3	263	Nov	696	42	8979	483
Fer-Manor Mary Carlotta	Jr3	305	Sep	115	6	10868	568
Fer-Manor Mary Julie	Jr2	365	Sep	101	6	10227	608
*Fer-Manor Mary Pearlette	Sr3	305	Sep	363	22	9669	460
*Fer-Manor Mary Prim	Sr4	229	Nov	1084	51	9742	483
Fer-Manor Mary Wan	Sr2	116	Nov	1020	41	4132	184
*Fer-Manor Princess Marta	Jr3	305	Oct	513	30	10761	566
*Fer-Manor Sheila	6	300	Nov	670	48	10053	626
*Fer-Manor's Wally	5	305	Aug	708	47	9671	607
*Fer-Manor Wanda	7	335	Nov	626	36	11993	642
*Julie of Sandy Spot	13	365	Nov	426	26	11037	634
*Kendall's Juanita	13	100	Nov	1312	75	4977	278
s. Ben's Ignatz		d. Kendall's Queen					
*Kendall's Libie	13	85	Nov	989	55	2956	159
s. Ben's Ignatz		d. Kendall's Bobby					
*Kendall's Nance	13	107	Nov	1295	70	5052	279
Lauragold of Sandy Spot	8	123	Nov	917	49	4702	247
Laura of Sandy Spot's Susie	Jr4	320	Nov	284	13	8087	376

$FORGES FARM, INCORPORATED, PLYMOUTH, MASS.

*Ben Tulloch Dorothea	6	107	Dec	1410	69	5343	239
s. McDonald Farms Juvenile		d. Klondike Padilla					
Ben Tulloch Moon Maiden	Sr2	153	Dec	853	46	4836	341
*Forges Colleen	Sr4	305	Dec	33	1	11630	548
Forges Crusader Jane	Jr2	121	Dec	866	41	3556	163
s. Forges Royal Crusader		d. Basquaerie Janearius					
Forges Crusader Tilly	Jr2	128	Dec	861	43	3939	180
s. Forges Royal Crusader		d. Forges Matilda Bell					
Forges D. Belita	Jr2	267	Dec	943	49	9822	461
Forges D. Buttercup	Jr2	202	Dec	964	54	7235	375
Forges D. Hattie	Jr2	78	Dec	1032	46	2676	121
s. Garnet's Darius		d. Forges Tea Bell					
Forges D. Lustre	Jr2	91	Nov	770	36	2665	119
Forges Finality Bell	Jr2	77	Dec	1138	55	2860	135
s. Forges Bell Boy		d. Forges Finality					
*Forges Garnet	5	284	Dec	806	42	11644	590
Forges Lucinda Bell	Jr2	167	Dec	661	37	4086	224
Forges Party Girl	Sr2	228	Dec	924	44	7695	354
*Forges Perfection Bell	Jr4	245	Dec	547	27	7802	403
Forges Perona	Jr2	305	Nov	84	5	9427	511
Forges Pilgrim Bell	Jr2	197	Dec	860	43	5818	275
Forges Primly Bell	Jr2	99	Dec	885	45	2931	145
s. Forges Bell Boy		d. Forges Tilly Prim					
Forges Silver Bell	Jr2	153	Dec	894	50	4993	252
Forges Trixie Bell	Jr2	206	Dec	458	29	4590	248

$FOSTER, ROBERT M., FOSTER'S FARM, LANDRUM, S. C. ARHT

*Appin's Nugget Joy	9	365	Sep	47	2	10155	478
*Foster's Foremost Maggie	6	191	Nov	513	24	5011	225
*Foster's Foremost Myrtle	Jr3	104	Nov	671	29	2804	121
s. McNaughton's Lord Elba		d. Foster's Foremost Maggie					
*Foster's Maxim Medford's Beth	Jr3	252	Nov	452	20	7390	318
*Foster's Maxim Medford's Bomby	Jr4	81	Nov	536	26	1813	84
s. Quail Roost Maxim's Medford		d. Montford's Fairmaid Betty					
*Foster's Mildred's Mable	Sr3	305	Sep	186	8	6961	327
*Foster's Noble Maid	Jr4	186	Nov	421	24	4315	234

*Foster's Noble Marion	Jr3	122	Nov	673	30	3422	166
s. Quail Roost No Max Marion		d. Cavalier's Royal Maid					
*Foster's Noble Maxim Mickey	5	305	Jul	130	5	8122	372
*Foster's Noble Maxim Millie	Jr3	221	Nov	420	21	6419	280
Foster's Noble Maxim's Mary	Jr2	215	Nov	464	21	4855	195
Foster's Noble Mollie	Jr2	58	Oct	792	37	1439	69
s. Foster's Noble Maxim		d. Foster's Foremost Maggie					
Foster's Pre Maxim Judy	Jr2	365	Nov	81	4	6855	301
Foster's Trumpter's Amaryllis	Jr2	305	Oct	322	22	6232	360
*Harley's Alice	9	49	Nov	906	35	1527	60
s. Harley's Fred		d. Alice of Connemara Farms					

§FRAZIER BROTHERS, ROUGILLA FARM, ELLSWORTH, MAINE.

Rougilla Baroness Nigella	Sr2	305	Dec	236	15	9898	543

§FRAZIER, LLOYD J., ROUGILLA FARM, ELLSWORTH, MAINE.

Rougilla Pretoria	6	305	Nov	440	20	10261	457

FULLER FARMS, SHELBYVILLE, IND. ARHT

¶Burton Lane's Supreme Posey	Sr2	305	Sep	47	2	8435	401
*Eagle Valley Appollo's Coy	6	74	Nov	1075	45	2838	106
s. Coronation Appollo		d. Eagle Valley Coy					
¶Eagle Valley H. Corana	Jr3	248	Nov	832	46	9052	412
Eagle Valley H. Sherley	Sr2	305	Oct	35	2	6746	367
¶Fuller Farms Buttercup	Jr2	273	Nov	574	31	8499	363
¶Fuller Farms Charity	Sr2	205	Nov	573	31	5519	359
¶Fuller Farms Faithful	Jr3	268	Nov	789	35	9571	391
¶Fuller Farms Faithful Girl	Jr2	79	Nov	699	31	2014	85
s. Fuller Farms Faithar		d. Plain Girl of Waterloo					
¶Fuller Farms Faithful Lil	Jr2	36	Nov	688	33	848	40
s. Fuller Farms Faithar		d. Starr Farm Miss Lilly					
¶Fuller Farms Faithful Robin	Jr2	98	Nov	744	30	2834	105
s. Fuller Farms Faithar		d. Fuller Farms Golden Roxie					
¶Fuller Farms Golden Cherine	Jr2	277	Oct	822	42	10053	488
*Fuller Farms Golden Cristy	Sr2	54	Nov	1328	53	2351	95
s. McDonald Farms Golden Lad		d. Leatherwood Cristy					
¶Fuller Farms Golden Fawn	Jr2	133	Nov	929	40	4651	183
¶Fuller Farms Golden Fay	Jr2	305	Sep	109	5	8165	370
¶Fuller Farms Golden Girl	Jr2	365	Sep	665	29	12046	544
¶Fuller Farms Golden Gracetta	Jr2	305	Sep	806	41	9926	469
¶Fuller Farms Golden Marian	Jr2	365	Nov	160	6	9786	372
*Fuller Farms Golden Ranelle	Jr2	107	Nov	913	41	3599	156
s. McDonald Farms Golden Lad		d. Starr Farm Rowena					
¶Fuller Farms Golden Trudy	Jr2	263	Nov	712	36	9293	408
*¶Fuller Farms Happy Mae	Sr3	239	Nov	877	42	10505	453
¶Fuller Farms Irish Doll	Jr2	81	Nov	931	42	2553	109
s. Fuller Farms Mr. Pat		d. Fuller Farms K. Dolly					
¶Fuller Farms Irish Favor	Jr2	79	Nov	861	42	2429	110
s. Fuller Farms Mr. Pat		d. Fuller Farms Golden Favor					
¶Fuller Farms Irish Monita	Jr2	49	Nov	786	34	1339	63
s. Fuller Farms Mr. Pat		d. Fuller Farms Monita					
*Fuller Farms Irish Rose	Jr2	125	Nov	669	36	3202	153
*¶Fuller Farms Ke Daisy	5	44	Nov	1238	50	1832	74
s. McDonald Farms Keynoter		d. Shawnee Springs' Daisy					
¶Fuller Farms Lass	Sr2	145	Nov	684	28	3806	144
¶Fuller Farms Laughter	Jr2	133	Nov	1011	39	5263	190
¶Fuller Farms Lillian	Jr3	67	Nov	1040	49	2465	111
s. Maple Lane Lucille's Pharaoh		d. Starr Farm Miss Lilly					
¶Fuller Farms Melinda	Jr2	350	Nov	582	39	10972	558
*¶Fuller Farms Miss Constance	Sr3	320	Nov	302	16	8085	405
¶Fuller Farms Miss Leola	Sr2	305	Oct	556	24	7458	316
*¶Fuller Farms Moonlight	Jr3	59	Nov	1274	50	2648	113
s. McDonald Farms King Nathan		d. Fuller Farms Golden Moonbeam					
¶Fuller Farms Nala	Jr2	129	Nov	652	33	3308	157
¶Fuller Farms Natha	Jr2	103	Nov	845	38	3177	128
s. McDonald Farms King Nathan		d. Fuller Farms Golden Nada					
¶Fuller Farms Nathia	Jr2	67	Nov	829	39	2059	86
s. McDonald Farms King Nathan		d. Silver Hill's Cynthia					
¶Fuller Farms N. Daisy	Jr2	305	Nov	241	12	8617	382
¶Fuller Farms Neablanca	Sr3	46	Oct	1396	70	2109	106
s. McDonald Farms King Nathan		d. Fuller Farms Keablanca					
¶Fuller Farms Nita	Sr2	322	Nov	570	34	9095	428
¶Fuller Farms N. Jeanette	Sr2	89	Nov	907	43	3007	130
s. McDonald Farms King Nathan		d. Fuller Farms Golden Jean					
Fuller Farms N. Sarah	Jr2	58	Nov	650	27	1275	58
s. McDonald Farms King Nathan		d. Fuller Farms Happy Sarah					
¶Fuller Farms Nyacinth	Sr2	305	Sep	21		8429	408
¶Fuller Farms Rachelle	Sr2	290	Nov	689	41	8678	452
Fuller Farms Susan	Sr2	62	Nov	684	26	1455	62
s. Ben Tulloch Ideal Jim		d. Emory's Peerless Susie					
¶Fuller Farms Topaz	Jr2	130	Nov	783	36	3888	175
*¶Ger-Gar Glamour's Gladys	6	305	Nov	24	1	10269	483
*Guernsey Maid's Confident	6	79	Nov	1061	53	3277	152
s. McDonald Farms Jubilee		d. Riegeldale Emory's Confident					
*¶Holdridge P. Bloom	Jr4	305	Nov	299	16	9614	471
¶McDonald Farms Fore Orella	Sr3	339	Nov	397	25	8403	451
¶Rolling Acres Quartz Susie	Jr2	140	Nov	552	21	3172	134
*¶St. Albans Grandee A. Jurose	5	271	Oct	351	18	8802	429
*¶Starr Farm Miss Rheba	5	89	Nov	739	44	2717	141
s. Langwater Monopoly		d. Starr Farm Rowena					

§GARDNER, O. MAX, JR., CLECO FARMS, SHELBY, N. C. ARHT

*Cleco Marquise Elizabeth	#Sr3	304	Sep	101	6	6349	340

§GIBBONEY, ALLEN L., BRAE BONNIE GUERNSEY FARM, BRADFORD, OHIO. ARHT

Brae Bonnie Doris	Sr2	218	Dec	367	19	4116	169
Brae Bonnie Monette	Sr2	305	Sep	31	1	6772	316
*Brae Bonnie Nora	Jr3	126	Dec	690	34	3170	180
s. Gayoso Phil's Hollistar		d. Royal Nita of Brae Bonnie					
Brae Bonnie Patsy	Sr2	283	Dec	363	21	5988	254
Brae Bonnie Philas	Sr2	305	Jul	413	19	8709	425
Brae Bonnie Polly	Jr2	305	Sep	186	8	6586	271
Royal Cora of Brae Bonnie	Sr2	103	Dec	661	33	2485	109
s. Curving Hill Royal Pretor		d. Melba of Brae Bonnie					
*Royal Lass of Brae Bonnie	#Jr3	358	Oct	166	10	12282	593
*Royal Tess of Brae Bonnie	Sr4	71	Dec	1369	61	3378	152
s. Curving Hill Royal Pretor		d. Countess of Brae Bonnie					
*Sunnydale Leader's Flute	Jr4	125	Dec	927	46	4498	209
s. Franchester Handy Leader		d. Sunnydale Lyre					

§GIESSLER, F. J., MRS., NATURAL GROVE FARM, CONVOY, OHIO. ARHT

*Natural Grove's Tiny	17	328	Dec	566	31	10292	483

§GIESSLER, FREDERICK W., NATURAL GROVE FARM, CONVOY, OHIO. ARHT

Natural Grove Lady B. A.	Jr3	305	Oct	436	21	6891	316
*Natural Grove's Bell A.	5	211	Dec	584	29	6857	310

§GIESSLER, RANDALL W., NATURAL GROVE FARM, CONVOY, OHIO. ARHT

*Natural Grove's Vivian's Spry	8	179	Dec	323	16	3298	149

§GIESSLER, T. A. & SONS, NATURAL GROVE FARM, CONVOY, OHIO. ARHT

*Levelland Farm's Elsie	Sr3	73	Dec	1108	55	2748	137
s. Meadow Lodge King's Supreme		d. Levelland Farm's Ella					

§GIESSLER, T. A. & SONS, MR. & MRS., NATURAL GROVE FARM, CONVOY, OHIO. ARHT

*Natural Grove's Spry's Dell	5	147	Dec	496	27	3307	165
s. Sun-Blest Farms Parson		d. Natural Grove's Vivian's Spry					
*Way-Ellen Farms Marlene	Jr4	92	Dec	695	43	2538	142
s. Meadow Lodge King's Gallant		d. Green Meadow's Jamesy					

§GIESSLER, THOMAS N., NATURAL GROVE FARM, CONVOY, OHIO. ARHT

*Natural Grove Lassie B	Sr2	108	Dec	817	50	3306	134
s. Langwater Luna's Lad		d. Natural Grove's Blest					
*Natural Grove's Blest	Jr4	305	Nov	478	27	12013	583

GINN, CORNELIA W., AIX LA CHAPELLE, DICKERSON, MD. ARHT

¶Graysmarsh Princess Select	Jr2	284	Nov	327	20	7279	366

GINN, FRANCIS, AIX LA CHAPELLE, DICKERSON, MD. ARHT

¶Bournedale Lincoln's Caroline	Sr3	144	Nov	639	29	4341	190
¶Bryn Du Triumph's Carefree	Jr2	365	Aug	345	17	9811	479
¶Cesor Inheritance Lilybelle	Sr4	265	Nov	547	33	9431	492
¶Oberland Pre Ruth	Sr2	115	Nov	608	32	3031	140
s. McDonald Farms Prediction Ober		d. Evalon Ruth					
Ollasses Annie La Noce	Jr2	226	Aug	381	22	5941	227
¶Ollasses Coronet Queen La Noce	Jr3	365	Oct	115	7	9234	473
¶Ollasses Golden Dewdrop	Sr2	365	Aug	535	30	11280	529
Ollasses Golden Snowflake	Jr2	365	Jul	108	7	7192	392
*¶Riegeldale Emory's Sarabelle	9	244	Nov	625	33	9440	432

GOERINGER, RAYMOND, LAKE LOUISE FARM, DALLAS, PA. ARHT

¶Imp. Beauty's Bluebell of L'Eclet	11	278	Sep	586	30	9532	449
¶Colonial Hill Actor's Camille	Jr2	305	Nov	152	9	10187	522
¶Covington Hills H. Dolly	Sr2	365	Oct	645	45	11617	594
¶Douglaston Challenger's Dora	Jr2	365	Nov	24	1	10591	556
*¶Imp. Jessie of Melville Place	Jr3	171	Dec	1086	52	6607	291
*¶Lake Louise Anthracite's Patsy	6	317	Dec	1198	67	16681	830
¶Imp. Lake Louise Buttercup	#Sr2	287	Nov	253	12	9231	427
¶Lake Louise Coronation Alert	5	282	Dec	533	28	9375	443
¶Lake Louise Frances Rose	Jr2	279	Dec	834	47	8196	431
¶Lake Louise Golden Minuet	Jr2	242	Dec	452	31	6657	326
¶Imp. Lake Louise Golden Tip	Jr2	305	Nov	534	30	8604	385
¶Lake Louise H. Dahlia	Jr2	305	Dec	421	26	10045	510
¶Lake Louise Julie Rose	Jr2	102	Dec	978	49	4021	194
s. Pine Manor Rose King		d. Niplig Prospect Jewel					
¶Lake Louise Juniper Rose	Jr2	305	Nov	294	17	8331	394
¶Lake Louise King's Cedar	Jr2	126	Dec	1288	65	5319	234
s. Lake Louise Coronation King		d. Lake Louise Superb's Countess					
¶Lake Louise King's Charlotte	Sr2	365	Nov	517	29	11371	595
¶Lake Louise King's Coronet	Jr2	112	Dec	1111	45	4299	175
s. Lake Louise Coronation King		d. Imp. Candie's Miss Joyce					
¶Lake Louise King's Daisette	Jr2	177	Dec	972	47	6049	268
¶Lake Louise King's Lindy	Jr2	274	Dec	817	51	9955	537
¶Lake Louise King's Lucia	Jr2	365	Nov	239	10	11932	560
¶Lake Louise King's Nell	Jr2	305	Nov	153	10	9399	489
¶Lake Louise King's Pearl	Jr2	365	Aug	266	16	9761	438
¶Lake Louise Levity Helen	Jr2	214	Dec	730	41	5993	308
¶Lake Louise Old Rose	Sr2	245	Dec	784	39	7697	343
*¶Lake Louise Prediction's Boots	Sr4	153	Dec	1221	64	6957	317
¶Lake Louise Superb's Flower	Jr2	79	Dec	1117	54	2929	145
s. Douglaston Baron Superb		d. Lake Louise Coronation Queen					
¶Lake Louise Superb's Lace	#Jr2	301	Sep	533	31	7089	367
¶Lake Louise Superb's Patti	Jr2	328	Dec	960	54	11973	566
¶Lake Louise Superb's Susan	Sr2	305	Nov	148	9	9337	497
*¶Lake Louise Superb's Twilight	Jr3	305	Nov	389	21	11684	551

GRAY, BOWMAN, BROOKBERRY FARM, WINSTON-SALEM, N. C. ARHT

¶Woodvale G. C.'s Jewell	Jr3	129	Dec	858	39	4464	200
¶Woodvale Mahomet's Alma	Sr3	71	Dec	990	39	2415	107
s. Wistar's Mahomet		d. Woodvale Hardwick's Ann					

GRAY, BOWMAN & GORDON, BROOKBERRY FARM, WINSTON-SALEM, N. C. ARHT

*Arden Colfax Ella	5	326	Nov	842	46	12968	616
*Arden Colfax Goldenrod	Sr4	346	Dec	472	28	11815	566
*¶Brookberry Benita	Jr4	278	Dec	685	43	9200	507
¶Brookberry King's Bellerosa	Sr2	365	Oct	685	39	11402	607
Brookberry King's Cindy	Jr2	347	Dec	496	30	7746	412
¶Brookberry King's Daisy	Sr2	305	Nov	20	1	9101	484
Brookberry King's Image	Jr2	87	Dec	811	41	2485	118
s. Fairlawn Dairymaid's King		d. Two Brooks Model					
¶Brookberry King's Jennie	Sr2	274	Dec	857	45	9189	456
¶Brookberry King's Jody	Jr2	218	Dec	753	40	6405	387
¶Brookberry King's Juno	Jr2	146	Dec	815	42	4458	207
¶Brookberry King's Ladybird	Jr2	293	Dec	696	33	9565	453
*¶Brookberry Laurie	Sr4	220	Dec	742	39	7989	367
¶Brookberry M. Angie	Sr2	365	Dec	12		8993	457
*¶Brookberry M. Betty	Jr4	305	Nov	140	6	12873	582
¶Brookberry Noble Angeline	Jr2	365	Dec	117	9	18191	575
¶Brookberry Noble Libby	Jr3	189	Dec	720	41	5657	280
¶Brookberry Noble Nanette	Sr2	178	Dec	658	36	5162	248
*¶Brookberry Noble Sylva	Sr3	33	Dec	1177	61	1255	65
s. Quail Roost Noble Prince		d. Hamilton County Princess Sylva					

¶Brookberry Peer's Annabelle	Sr2	97	Dec	667	29	2199	102
s. Fairlawn Performer's Peer		d. Klondike Premost Anna					
Brookberry Peer's Beauty	Sr2	245	Dec	586	32	6454	318
¶Brookberry Peer's Betsy	Jr2	59	Dec	1190	50	2048	86
s. Fairlawn Performer's Peer		d. Bright King's Betsy					
¶Brookberry Peer's Caprice	Jr2	101	Dec	932	41	3273	138
s. Fairlawn Performer's Peer		d. Two Brooks King's Whim					
¶Brookberry Peer's Cymbol	Jr2	365	Nov	14		11785	590
¶Brookberry Peer's Damsel	Jr2	365	Oct	37	2	10700	537
¶Brookberry Peer's Desire	Sr2	110	Dec	738	35	2819	126
s. Fairlawn Performer's Peer		d. Two Brooks King's Delight					
¶Brookberry Peer's Fanfare	Jr2	305	Nov	246	14	10203	487
¶Brookberry Peer's Hand	Jr2	73	Dec	1098	42	2452	93
s. Fairlawn Performer's Peer		d. Capitola's Hidden Hand					
¶Brookberry Peer's Patsy	Jr2	87	Dec	956	45	2875	127
s. Fairlawn Performer's Peer		d. Two Brooks Petite					
¶Brookberry Peer's Vanity	Jr2	107	Dec	1016	50	3866	180
s. Fairlawn Performer's Peer		d. Beaverbrook Vanity					
¶Brookberry Princess Bess	Jr2	365	Nov	387	23	12670	594
¶Brookberry Princess Dolores	Jr3	220	Dec	594	38	8232	345
¶Brookberry Princess Essie	Jr2	365	Dec	477	32	10322	583
¶Brookberry Princess Lida	Sr2	365	Nov	477	24	10488	579
*¶Brookberry Princess Martha	Jr3	365	Dec	452	21	12892	572
¶Brookberry Princess Nancy	Jr2	128	Dec	777	40	3510	167
s. Clear Springs' Gay Prince		d. Sawaga Improvement's Nettie					
*¶Brookberry Princess Polly	Jr3	365	Dec	41	2	10825	524
¶Brookberry Princess Tilda	Jr2	130	Dec	630	37	3147	173
¶Brookberry Queen Nella	Sr2	357	Dec	296	18	10641	553
¶Brookberry Queen Rosebud	Jr2	365	Dec	461	25	12833	637
*¶Cedarock Holli Matilda	5	305	Dec	279	14	10347	543
¶Clear Springs Majesty's Pearl	Jr2	305	Nov	173	10	7407	357
*Fairlawn Maxim's Goldene	10	365	Dec	327	21	11761	673
*¶Grapelawn Charity 2d	5	365	Dec	197	12	15110	725
*¶Grapelawn L. Comely	5	337	Dec	620	30	12879	621
¶Great Elm Phil's Rosetta	Jr2	184	Dec	780	36	5106	237
*¶Hominy Hill Moonlight	8	365	Dec	598	36	13412	746
*¶Klondike Lassoma	7	365	Oct	374	17	14950	642
*Langvalley King's Ringlet	5	365	Dec	439	21	12564	550
*¶Langvalley Meadow Blade	7	220	Dec	756	38	8636	418
¶Lauxmont Fashion's Decor	Jr3	305	Oct	180	11	10437	579
¶Lauxmont Fashion's Mittens	Sr3	176	Dec	787	40	6089	309
¶Meadowbrook King's Wistaria	Jr2	131	Dec	912	44	4221	194
*Midview Majesty's Doris	6	365	Dec	285	15	10415	530
*¶Mt. Ararat Queen Irene	Jr4	176	Dec	926	53	6340	327
¶Mulhocaway Lovely Merit	Sr2	61	Dec	738	34	1486	66
s. Mulhocaway Butterfat Adonis		d. Mulhocaway Bell Merry					
*¶Shoal Falls Supreme Maid	5	365	Nov	473	30	13292	747
¶Turkey Ridge J. Kitty	Jr3	38	Dec	840	37	1054	47
s. Coldspring's B. R. Jericho		d. Fairacres Hardwick's Katherine					
¶Two Brooks Charmante	Sr2	365	Nov	142	8	13998	611
*¶Two Brooks Clatter	8	189	Dec	793	45	6295	322
*¶Two Brooks Joan	6	365	Nov	389	19	13688	620
*¶Two Brooks Joyous	5	365	Nov	410	19	12120	547
¶Two Brooks King's Delight	Jr4	311	Dec	517	33	10421	542
Two Brooks King's Minion	Jr3	365	Dec	220	14	8126	478
*¶Two Brooks King's Nike	Sr3	205	Dec	1104	55	9363	427
¶Two Brooks King's Selene	Jr3	305	Nov	36	2	8237	433
*¶Two Brooks King's Tiara	Sr4	273	Dec	604	40	8956	488
*¶Two Brooks Ladyslipper	Jr4	358	Dec	560	34	14090	747
*¶Two Brooks Maybelle	7	301	Dec	876	44	12259	584
*¶Two Brooks Opal	Sr3	220	Dec	868	48	8511	424
*¶Two Brooks Peri	Sr4	345	Dec	794	40	14833	735
*¶Two Brooks Pierette	Sr3	365	Dec	778	37	13917	666
¶Two Brooks Premiere	Sr2	365	Oct	367	23	10711	644

GREAT ELM FARM, INCORPORATED, DOVER, N. H. ARHT

Great Elm C. Dora	Sr3	305	Dec	482	25	7076	326
*¶Great Elm C. Genevieve	5	293	Dec	1025	47	15047	619
*Great Elm C. H. Bella	7	281	Dec	446	23	7966	376
*¶Great Elm C. Roselind	9	164	Dec	1602	68	9206	390
*Great Elm C. Roselle	5	289	Dec	703	45	8324	479
*Great Elm His Eva	7	294	Dec	628	32	9072	412
*Great Elm His Rosemary	7	243	Dec	930	39	9219	368
*¶Great Elm Phil's Barbera	Jr3	275	Dec	797	38	10808	463
¶Great Elm Phil's Bo-Peep	Jr2	151	Dec	1159	49	6200	255
*Great Elm Phil's Eva	Jr4	92	Dec	999	45	3264	136
s. Great Elm Royal Philosopher		d. Great Elm His Eva					
*¶Great Elm Phil's Evon	Sr3	265	Dec	852	40	10534	451
¶Great Elm Phil's Genevieve	Jr2	323	Dec	852	43	11675	519
¶Great Elm Phil's Glena	Jr2	84	Dec	1336	54	3798	155
s. Great Elm Royal Philosopher		d. Great Elm His Glendie					
¶Great Elm Phil's Gleta	Sr2	365	Nov	112	5	11896	541
*Great Elm Phil's Gracie	Sr3	73	Dec	1292	53	3167	133
s. Great Elm Royal Philosopher		d. Great Elm His Grace					
¶Great Elm Phil's Primrose	Sr2	69	Dec	1271	57	2762	123
s. Great Elm Royal Philosopher		d. Gayhead's Lady Prim					
¶Great Elm Phil's Roseanna	Jr2	325	Dec	660	35	10753	487
¶Great Elm Phil's Rosemary	Jr2	108	Dec	918	42	3567	150
s. Great Elm Royal Philosopher		d. Great Elm His Rosemary					
Great Elm Royal's Doll	Jr3	163	Dec	605	33	3619	188
¶Great Elm Royal's Evelyn	Jr2	105	Dec	1015	50	3654	172
s. Chicona Royal		d. Great Elm His Eva					
¶Hanover Hill J. Doreen	5	69	Dec	1632	69	3667	156
s. McDonald Farms Jason		d. Great Elm C. Dorothy					
¶Monterey Tilly	Sr2	264	Dec	997	45	9745	447

§GRIGGS, ELISHA KYLE, JR., DARLING ACRES GUERNSEY FARM, OKLAHOMA CITY, OKLA. ARHT

Darling Acres Betsy	Sr2	108	Nov	512	35	2204	138
s. Golden Dew Barbara's Champion		d. Golden Dew Betsy					
Darling Acres Betty	Jr2	176	Nov	496	29	4592	216
Darling Acres Champion's Carol	Jr2	172	Nov	413	23	3727	161
Jaunita's Ilene	Jr4	176	Nov	462	28	4611	243
s. Golden Dew Esquire		d. Hal Owen's Jaunita					

§GUERNSEY MILK JUG FARM, MILWAUKEE, WIS. ARHT

Guernsey Maid Joan	Sr2	302	Nov	454	27	7435	422
*New Hope Fascinator's Flora	#Jr3	214	Sep	188	13	5628	314
*Walker Farms Miss Rosalie	Sr3	208	Nov	429	20	4989	262

§GUESS, J. B., JR., EDISTO FARMS, DENMARK, S. C.

Edisto Farms A. Alma	Jr2	280	Nov	380	27	6126	310
Edisto Farms A. Charm	Jr2	343	Dec	822	47	11102	536
Edisto Farm's Belinda	Jr4	147	Dec	903	44	5230	228
Edisto Farm's Crystal	Sr4	140	Dec	722	42	4155	221
s. Clear Spring's Steadfast		d. Clear Springs' Maxim A. Cynthia					
Edisto Farm's Donetta	Sr3	365	Dec	138	6	11103	476
Edisto Farm's Fancy Peach	Sr2	305	Aug	130	6	6989	300
Edisto Farm's G. Adella	Jr3	305	Oct	48	2	8252	347
Edisto Farms G. Alberta	Jr3	80	Dec	1076	53	2745	139
s. Fairlawn Hornet's General		d. Alberta of Edisto Farms					
Edisto Farms G. Babbette	Jr2	285	Dec	1188	54	11013	468
Edisto Farms G. Bellflower	Sr2	123	Dec	776	31	3219	137
s. Fairlawn Hornet's General		d. Edisto Farm's Brownie					
Edisto Farms G. Clipper	Sr2	84	Dec	1038	50	2947	131
s. Fairlawn Hornet's General		d. Walker Farms Barnard Content					
Edisto Farms G. Elmbeth	Jr2	230	Dec	847	42	7422	337
Edisto Farms G. Hazel	Sr2	296	Nov	792	44	8920	444
Edisto Farms G. Honoria	Sr2	101	Dec	1107	56	3666	180
s. Fairlawn Hornet's General		d. Edisto Farm's Heroine					
Edisto Farms Ginger Bell	Sr2	101	Dec	739	37	2440	122
s. Edisto Farm's Happy Boy		d. Edisto Farm's Gypsy					
Edisto Farms G. Rosebud	Sr2	119	Dec	960	53	3639	181
s. Fairlawn Hornet's General		d. Edisto Farm's Rubina					
Edisto Farms G. Starlight	Sr2	140	Dec	977	44	4463	189
Edisto Farms G. Tillie	Jr2	305	Oct	488	27	8845	425
Edisto Farms K. Arline	Jr2	292	Oct	790	42	9487	413
Edisto Farm's K. Bonnie	Jr3	275	Dec	827	43	9369	412
Edisto Farms K. Karina	Sr2	196	Dec	814	35	6929	261
Edisto Farms K. Lovice	Jr3	255	Dec	440	23	6987	311
Edisto Farms K. Nugget	Sr3	99	Dec	799	41	2893	139
s. McDonald Farms King's Manuel		d. Edisto Farm's Maxim Nancy					
Edisto Farms K. Vawn	Sr2	155	Dec	759	44	4349	226
Edisto Farms Matilda	Sr3	51	Dec	1226	57	1945	101
s. Edisto Farm's Royal Maxim		d. Edisto Farm's Marion					
Edisto Farms Maxim Daisy	Jr3	184	Dec	740	34	5129	205
Edisto Farm's Maxim Jilda	Jr4	305	Oct	78	3	10278	462
*Edisto Farm's Norma	10	163	Dec	1279	54	7406	304
Edisto Farm's Star Sallie	5	289	Nov	978	45	13727	536
Edisto Farm's Symphony	Sr3	331	Oct	873	53	14348	745
Edisto Farms Tiona	Jr2	341	Dec	528	34	8167	451
Edisto Farm's Valencia	Sr3	287	Oct	528	26	9707	433

§GUINTHER, WARREN, NEVADA, OHIO. ARHT

*Wernida Laddie's Monica	Sr4	218	Dec	522	26	6845	301
*Wernida Laddie's Patricia	Jr4	107	Dec	1297	55	4647	181
s. Lone Pine Noble Laddie		d. Lone Pine Silver Queen					
*Wernida Laddie's Primrose	Sr4	297	Dec	776	39	11671	523
*Wernida Laddie's Priscilla	Jr3	365	Oct	675	33	14675	689
Wernida Lausche Adelyn	Jr2	365	Dec	168	7	9882	412
Wernida Lausche Deborah	Jr2	305	Sep	287	14	9276	446
Wernida Lausche Delight	Jr2	305	Sep	51	2	8717	369
*Wernida Lausche Delight	Sr2	69	Dec	1163	46	2678	100
s. Villa-Way Lausche		d. Wernida Adonna					
Wernida Lausche Myrna	Jr2	305	Sep	331	17	9048	427
Wernida Lausche Pansy	Jr2	305	Oct	634	26	10701	471
Wernida Lausche's Dixie	Jr2	305	Dec	170	10	6958	335
Wernida Lausche's Dolly	Jr2	134	Dec	439	23	2033	97
Wernida Lausche's Pamela	Jr2	88	Dec	892	39	2835	119
s. Villa-Way Lausche		d. Wernida Laddie's Patricia					
*Wernida Squire's Annabelle	5	102	Dec	916	48	3349	152
s. Langwater Country Squire		d. Top's Ada of Lone Pine					

GUMINA, FRANK, CASTLE BROOK FARM, FREEHOLD, N. J. ARHT

¶Agnes of Buchanan	Jr4	46	Nov	1321	63	1909	91
s. Meadow Lane Superior		d. King's Alice of Buchanan					
¶Arrus Philosopher Snow Ball	#Jr2	357	Aug	641	39	11293	637
¶Blossom Jewell of Sugar Grove	8	42	Nov	1729	74	2354	100
s. Lawnsett Buddie		d. Golden Gem Blossom					
¶Busy Bee of J. A.	Sr3	32	Nov	1414	66	1482	69
s. Hominy Hill Winner		d. Majestic's Bess Ann					
¶Defender's Pride's Molly	Sr4	30	Nov	1294	66		
s. Delora's King Defender		d. Mohawk's Martha's Pride					
¶Delora's Commando's Sweetheart	Sr3	14	Nov	556	23		
s. Delora's Commando		d. Superior's Sweet Heart					
Delwake G. H. Pansy	Sr2	202	Nov	844	38	6327	257
Doreenland C. P.'s Sylvia	Jr2	113	Nov	886	39	3554	143
Doreenland C. P.'s Winnie	Jr2	87	Nov	785	33	2420	91
s. Caumsett Performer		d. Delwake Gab's March					
Doreenland King's Vida	Jr2	105	Nov	696	35	2629	115
Doreenland Ursala	Jr2	61	Nov	923	43	1891	86
s. F. P. F.'s Highland Merrimac		d. Marcia of Willever Lake					
*¶Fairholm Ultra's Duchess	5	49	Nov	1319	64	2108	103
s. Cesor Dot's Ultra		d. Fairholm Prince's Arabella					
¶Grafco Charming's Darling	6	11	Nov	502	21		
s. Gardenville Supreme		d. Brookmead's Charming					
*¶Greenlee Farms Ester	6	72	Nov	1819	80	4355	196
s. Tarbell Bright Barbarian		d. Greenlee Farms Butterfly					
*¶Haddon's Ram Melinda	5	208	Nov	558	27	6791	331
High Mowing Diamond Happy	Jr2	167	Nov	716	38	4212	207
¶High Mowing Victor's Gracey	Jr2	305	Oct	360	22	10454	529
Hillview's Colonel's Jeri	Sr2	78	Nov	893	40	2373	110
s. Hillview's Colonel		d. Viola of Twin Spruce					
Hunthill Starlight	Jr2	194	Sep	454	28	3306	193
Ideal's Melanie	Sr2	170	Nov	921	43	6357	309
¶Ideal's Pretores' Dolly	Jr2	36	Nov	1444	65	1691	77
s. Ideal's Pretores		d. Ideal's L. D.'s Dolly					
¶Joh-Arry's Darling	Jr3	37	Nov	1309	58	1572	70
s. Hominy Hill Winner		d. Little Demon of Joh-Arry					
¶Joh-Arry's Liberty-Belle	Jr2	34	Nov	1123	49	1241	55
s. Hominy Hill Winner		d. Joh-Arry's Lily-Belle Radiance					
*¶Longacres Goldrex's Lou Ann	6	47	Nov	1926	84	2815	122
s. Cowham Farm Goldrex		d. Charlotte Garland					
Orange Grove Ken's Alice	Sr2	175	Nov	713	36	5568	260
Partridge C. Bright Heron	Jr2	238	Nov	735	38	6370	294
Partridge C. Farallon	Sr2	253	Nov	583	30	6433	304
Pine Grove I. Pilgrim	Sr2	189	Nov	634	34	4846	224
Pine Grove N. Posy	Sr2	192	Nov	681	39	5051	243

Recognition's Winsome of J. A.	Sr3	129	Nov	821	37	4339	199
s. Hominy Hill Winner		d. Afton's Recognition					
¶Ring-Win King's Gleam	5	36	Nov	1436	61	1692	72
s. Gardenville King Coronet		d. Langwater Gleam					
Winner's Belle of J. A.	Sr2	88	Nov	853	34	2538	104
s. Hominy Hill Winner		d. Honoria Belle of Spenceola					
Winner's Chloe	Sr2	57	Oct	1000	51	1805	94
s. Hominy Hill Winner		d. Rycklaver Chloe					
*¶Woodacres Princess Buttergirl	Sr3	36	Nov	1367	65	1658	78
s. Woodacres Prince Royal		d. Pinebrook Buttergirl					

§HAAF, EDWARD C., CONORA FARM, PICKERINGTON, OHIO. ARHT

Conora C. Bonanza	Sr2	258	Dec	477	29	5634	288
Conora C. Iota	Sr2	305	Nov	586	28	7659	353
*Conora Corinthian Brenda	6	295	Dec	537	31	11440	545
*Conora C. Sunny	Sr4	305	Dec	283	16	8806	462
*Conora C. Tessie	6	253	Dec	781	42	9942	454
*Conora Empress Tessie	Jr4	246	Dec	333	21	7207	370
Conora Empress Tizzie	Sr2	36	Dec	1220	43	1374	49
s. Kenmar Hills Emperor Jim		d. Conora C. Tessie					
Conora King's Charlene	Sr2	38	Dec	1271	52	1497	61
s. McDonald Farms Steadfast King		d. Conora Corinthian Charity					
Conora King's Ina	Jr2	281	Dec	446	33	5724	334
Conora King's Olivaceous	Sr2	89	Dec	960	47	3171	149
s. McDonald Farms Steadfast King		d. Conora Empress Olive					
Conora Leader's Cloa	Jr2	286	Dec	420	26	6761	300
Conora Leader's Corinna	Sr3	97	Dec	724	28	2697	96
s. Conora Levity Leader's Elder		d. Conora C. Corinna					
Conora Leader's Janet	Jr2	88	Dec	898	47	2681	142
s. Conora Levity Leader's Elder		d. Conora Empress Jane					
Conora Leader's Netta	Jr2	305	Nov	602	30	8805	347
Conora Leader's Rose	#Jr2	286	Dec	307	16	7140	305
*Navigator's Tessie	8	289	Dec	835	52	11883	578
Riegeldale Max's Benita	Jr2	302	Dec	549	35	8654	429

§HAAS, H. W., OZARK VALE FARM, ROLLA, MO. ARHT

*Fairfields Newport	7	305	Oct	438	24	12031	607
*Ozark Vale Caesar's Aleta	5	186	Nov	602	37	6322	319
Ozark Vale Pharaoh's Alteena	Jr2	220	Nov	485	26	5408	270
Ozark Vale Pharaoh's Ava	Jr2	257	Nov	627	31	6368	296
Ozark Vale Pharaoh's Emily	Jr2	193	Nov	518	28	5123	258
*Ozark Vale Valor's Addie	Jr3	185	Nov	533	29	5596	270
Ozark Vale Valor's Althea	Jr2	233	Nov	498	29	5937	300
Ozark Vale Valor's Glamor Lass	Sr2	305	Aug	541	28	8885	413
*Ozark Vale Valor's Lily Ann	Jr3	314	Sep	288	17	7149	349

§HAHN, E. V., EAGLE CREST FARM, CLERMONT, IND. ARHT

*Curtiss Candy Bluebird	7	210	Nov	812	39	7851	340
*Eagle Crest Adelaide	#8	299	Jul	248	12	5894	330
*Eagle Crest Crolea	Sr3	242	Nov	557	29	6839	345
Eagle Crest Hassan's Princess	Jr2	62	Nov	869	51	1779	101
s. Eagle Valley Cora's Hassan		d. Eagle Crest Mariqueen					
*Eagle Crest Levity Alice	Jr4	277	Nov	639	36	9272	475
Eagle Crest Levity Marie	Jr3	33	Sep	970	44	1043	48
s. Eagle Crest Croking		d. Eagle Crest Mariqueen					
Eagle Crest Levity Winsome	Sr2	305	Sep	115	5	7998	375
*Eagle Crest Mariqueen	5	338	Nov	607	41	10698	590
Eagle Crest M. Candida	Sr2	125	Nov	835	43	3879	172
Eagle Crest M. Thegolda	Sr2	151	Nov	863	38	4770	199
*Eagle Crest Queen Thegold	7	105	Nov	1032	45	3767	160
s. Trader's Point Gold King		d. Franchester Theda					
*Eagle Crest Star Dream	7	99	Nov	958	45	3345	159
s. Trader's Point Gold King		d. Franchester Star Drift					
*Eagle Crest Theda's Thespia	6	250	Nov	766	35	9082	417
*Eagle Crest Thelea	Sr3	227	Nov	701	43	7230	374
Eagle Crest Theleda	Sr2	305	Sep	329	18	9011	414
*Eagle Valley Joffre's Adelia	6	365	Nov	244	13	10150	509
*Franchester Star Drift	12	305	Nov	177	8	7421	341

§HARPER, ANNE, PENDELLA FARM, NEWTOWN, PA. ARHT

Pendella Resolute Moonlight	Jr2	343	Dec	631	35	8976	471
Rycklaver Golden Alto	Jr3	305	Aug	117	7	7945	420
Rycklaver Golden Jezebel	Jr2	305	Dec	126	8	7770	423

§HARPER, CYNTHIA ANNE, PENDELLA FARM, NEWTOWN, PA. ARHT

*Pendella Resolute's Caroline	Jr3	270	Dec	724	38	8923	430

§HARPER, MARION, PENDELLA FARM, NEWTOWN, PA. ARHT

*Gardenville Autocrat's Leanna	7	189	Dec	774	50	6642	366
*Nobleman's Beth	#5	343	Dec	283	16	10224	496
Pendella Peer's Actress	Jr2	183	Dec	774	38	4740	214
s. Pendella Resolute's Peer		d. Sportsman's Fair Actress					
Pendella Peer's Lustre	Jr2	66	Dec	879	47	1932	98
s. Pendella Resolute's Peer		d. Gardenville Autocrat's Leanna					
*Pendella Resolute's Bettina	Jr3	275	Dec	591	40	7268	428

HENDERSON, C. H., JR., WOODVALE FARMS, TARBORO, N. C.

¶Coldspring's B. R. Brenda	Jr2	272	Nov	725	38	8372	376
*¶Midview Royal's Evelena	Sr3	146	Nov	1402	64	7178	306
¶Mobjack Genneta	10	222	Nov	744	35	8221	361
¶Woodvale Leader's B. Maye	Sr2	33	Nov	1177	59	1271	64
s. Coldspring's Noble's Leader		d. Woodvale's Brilliant Maye					
*¶Woodvale Leader's Linda	5	102	Oct	1264	63	4324	207
¶Woodvale Leader's Portia	Sr2	56	Nov	1136	43	2073	83
s. Coldspring's Noble's Leader		d. Woodvale Gayboy's Jewell					
¶Woodvale Leader's Windamin	Jr2	267	Nov	1080	49	10321	429
*¶Woodvale N. L.'s Helen	Sr3	49	Nov	1494	64	2376	100
s. Coldspring's Noble's Leader		d. Woodvale Hardwick's Helen					

HERBENER, HENRY, LUSH ACRES, REHOBOTH, MASS. ARHT

¶Birchfield N Lassari	Jr2	177	Dec	934	46	6151	288
¶Ideal's Fancier's Fancy	Sr4	69	Dec	1091	56	2922	148
s. Ideal's Fancier		d. Ideal's Satellite's Fancy					
¶Ideal's Warrior's Ethel	5	143	Dec	1516	76	8740	403
s. Ideal's Warrior		d. Ideal's Petros' Ethel					
*¶Klondike Premost Monita	Jr3	110	Nov	1085	54	4242	201
*¶LushAcres Atomic's Berta	Jr4	331	Dec	513	31	12051	644
*¶LushAcres Betsy	Sr3	365	Dec	738	43	15542	739
*¶LushAcres Bonie	Jr3	365	Dec	451	28	11608	679
*¶LushAcres Boswell's Armor	5	198	Dec	1355	82	10391	555
*¶LushAcres Boswell's Barbe	5	133	Dec	1331	50	6199	230
*¶LushAcres Boswell's Becky	Sr4	176	Dec	1636	64	10698	454
*¶LushAcres Boswell's Celia	Sr3	261	Dec	858	49	10852	567
*¶LushAcres Boswell's Circe	Sr3	181	Dec	902	52	6704	327
*¶LushAcres Boswell's Coral	Sr3	152	Dec	758	37	4681	223
*¶LushAcres Boswell's Daisy	Sr3	141	Dec	986	36	6013	250
s. Horse Shoe Conrad's Boswell		d. Melvina Select of Mahwin Farms					
¶LushAcres Boswell's Donna	Sr2	365	Oct	45	3	8981	481
¶LushAcres Boswell's Doris	#Sr2	350	Nov	335	20	11019	548
¶LushAcres Boswell's Ester	Jr2	365	Sep	220	15	10394	484
¶LushAcres Boswell's Favor	#Jr2	357	Nov	102	5	12260	632
¶LushAcres Boswell's Honey	Sr2	61	Dec	1750	70	3383	148
s. Horse Shoe Conrad's Boswell		d. Benito's Hope of Mahwin Farms					
¶LushAcres Boswell's Janie	Jr2	139	Dec	968	49	4925	228
¶LushAcres Boswell's Jenny	Sr2	46	Dec	1555	70	2189	99
s. Horse Shoe Conrad's Boswell		d. Pecan Hill's Vollyette					
¶LushAcres Boswell's Katie	Jr2	119	Dec	1106	53	4139	197
s. Horse Shoe Conrad's Boswell		d. C. F.'s Golden Slippers					
¶LushAcres Boswell's Lizzy	Jr2	68	Dec	942	49	2034	107
s. Horse Shoe Conrad's Boswell		d. Aldrich Farm Dawn Rose					
¶LushAcres Conrad's Lillian	#Sr2	332	Nov	138	9	7826	439
¶LushAcres Happy Ellen	#Sr2	335	Oct	458	31	10488	560
¶LushAcres Hermes' Faith	Jr2	365	Dec	479	25	13511	645
¶LushAcres Hermes' Flora	Jr2	365	Dec	332	19	11184	883
¶LushAcres Hermes' Hilda	Jr2	181	Dec	949	40	6189	268
¶LushAcres Hermes' Holly	Jr2	184	Dec	1152	61	7723	344
¶LushAcres Hermes' Irene	Sr2	129	Dec	887	48	4023	209
¶LushAcres Hermes Julie	Jr2	87	Dec	1170	63	3346	168
s. Northern F Hermes		d. LushAcres Boswell's Bessy					
¶LushAcres Hermes Kitty	Jr2	55	Dec	1188	51	1983	90
s. Northern F Hermes		d. Aldrich Farm Star Bright					
¶LushAcres Hermes Laura	Jr2	42	Dec	1251	54	1589	68
s. Northern F Hermes		d. Lush Acres Maxim Princess					
¶LushAcres Hermes Lotus	Jr2	55	Dec	1271	58	2166	98
s. Northern F Hermes		d. LushAcres Boswell's Blush					
¶LushAcres Hermes Lucia	Jr2	61	Dec	1281	56	2484	108
s. Northern F Hermes		d. LushAcres Bonie					
¶LushAcres Lillian	Sr2	61	Dec	1108	54	2094	103
s. Horse Shoe Conrad's Boswell		d. Horse Shoe Beacon's Lydia					
*¶Lush Acres Valiant's Adele	5	274	Dec	1151	66	13606	683
*¶Northern Assault's Paula	#Sr3	343	Nov	416	26	11685	639
¶Northern Conrad's Delise	Jr2	92	Dec	896	47	2819	137
s. Riegeldale Emory's Conrad		d. Horse Shoe F Danice					
¶Northern F Laurabelle	#Sr2	349	Oct	384	19	11701	594
¶Rycklaver Handy	Jr2	90	Dec	1169	49	3418	151
s. Fairlawn Actor's Radiant		d. Rycklaver D. Hazel					

§JAMES, R. E., MATTHEWS, N. C. ARHT

Seven Oaks Anna	Jr3	233	Oct	793	44	7308	371
Twin Brook Maxim Bettie Ann	5	156	Oct	746	43	4436	237

§JENNER, BILL, VERMILION GROVE FARM, RIDGE FARM, ILL. ARHT

*Vermilion Levity Hope	5	365	Apr	140	7	11530	543

§JENNER, HENRY, VERMILION GROVE FARM, RIDGE FARM, ILL. ARHT

Little Flower Duke Roseann	Jr2	61	Nov	917	33	1798	64
s. Little Flower Coronation Duke		d. Little Flower King's Rosette					
Little Flower King Eleanor	Jr2	61	Nov	919	42	1780	82
s. Little Flower Coronation King		d. Little Flower Duke's Countess					
Vermilion Levity Charity	6	183	Nov	935	50	7108	300
s. Pine Manor Levity Kenfleur		d. Kenfleur's Hopeful					
Vermilion Pride's Bell	Sr2	365	Sep	373	18	9182	396
Vermilion Pride's Starlet	Sr2	170	Nov	426	17	4575	200
s. Kenfleur's Pride of Ridgefarm		d. Kenfleur's King's Actress					

§JENNER, HENRY & SON, VERMILION GROVE FARM, RIDGE FARM, ILL. ARHT

Vermilion Pride's Orchid	Jr2	323	Sep	486	32	6027	323

§JENNER, MARILYN J., VERMILION GROVE FARM, RIDGE FARM, ILL. ARHT

Vermilion Pride's Jean	Jr2	183	Nov	904	43	6509	325

§JOHNSON, ARNIE, GRANGER, WASH. ARHT

*Rozacres Dell	5	365	Sep	29	1	7877	410
*Rozacres Desire	Jr3	305	Jul	263	16	8476	456
Rozacres Marna	Jr2	365	Oct	117	7	9449	508
Valmere Nicias Ellen	Jr2	347	Nov	759	42	10854	523

§JOHNSON, BRUCE A., GRANGER, WASH. ARHT

*Neaster of Chicona	9	160	Nov	909	48	7098	338
*Neon of Chicona	7	305	Oct	436	21	11588	593
*Novelty of Chicona	11	365	Sep	662	33	11980	539
*Novelty's Gift of Chicona	8	203	Nov	879	51	7931	399
*Nylon of Chinook	9	348	Nov	511	36	9198	526
Rozacres Nell	Jr2	305	Sep	106	5	7280	389
*Rozacres New Year	Sr4	365	Sep	338	18	9388	453
Rozacres Norma	Jr2	365	Sep	102	6	7028	436

§KANSAS STATE COLLEGE, MANHATTAN, KANS.

*Alice of Swalland	6	183	Nov	562	27	4526	205
s. Lochmead Premier		d. Fern Hill Plowman's Netta					
Kanstacol Porter Bountiful	#Sr2	293	May	238	12	6632	312
Kanstacol Porter Demitasse	Jr2	338	Jun	463	21	7131	278
Kanstacol Porter Faithful	Sr2	250	Nov	572	30	6762	300
Kanstacol Porter Honesty	Jr2	363	Nov	612	29	9262	411

§KEMBEL BROTHERS, KEMBEL'S STOCK FARM, DEER PARK, WASH. ARHT

*Helena of Thousand Springs	5	305	Nov	132	7	7570	362
Kembel Farm G. Janella	Jr2	286	Dec	433	25	6038	330
Kembel Farm G. Minnie	Sr2	130	Dec	689	38	3916	200
s. Caumsett Western Gallant		d. Maggie of Thousand Springs					
Kembel Farm G. Starlight	Jr2	118	Dec	665	33	3100	139
s. Caumsett Western Gallant		d. Starlet of Thousand Springs					
Kembel Farm L. Dixie	Jr2	241	Dec	604	39	6635	362
Kembel Farm L. Hopeful	Jr2	261	Dec	485	25	6946	339

Kembel Farm L. Lass	Sr2	171	Nov	584	34	4164	217
Kembel Farm L. Lavonne	Sr2	221	Dec	622	40	5710	307
*Zella of Thousand Springs	Jr4	305	Nov	168	9	9522	509
*Zoe of Thousand Springs	Jr3	305	Oct	86	4	5799	294

§KENDALL, HENRY P., MOOSE HILL FARM, SHARON, MASS.

M. H. Ace's Gezelia	Jr2	305	Oct	19	1	9060	441
M. H. Ace's Promise	Jr2	254	Nov	557	29	6016	296
M. H. Ace's Prudence	Jr2	265	Nov	531	34	6461	345
M. H. Blazer's Ch. Nora	Jr2	275	Nov	577	31	6734	314
M. H. Blazer's Joyce	Jr2	305	Oct	57	3	7940	372
M. H. Blazer's Maribel	Jr2	365	Oct	341	16	8336	394
M. H. Glen's Alfreda	Sr2	305	Aug	14		6606	329

§KENT, R. W., KENT'S GUERNSEY FARM, SILURIA, ALA.

Alan-Be Harvester's Clara	#6	316	Jul	419	18	9123	409
Kent's Mable's Golden Rose	Sr2	283	Nov	682	32	8528	369

§KENT, TONY, KENT'S GUERNSEY FARM, SILURIA, ALA.

Kent's Champion's Peg	Jr2	264	Nov	653	40	7688	384

§KIEF, JOHN H., KIEF'S FARM, SALSBURY COVE, MAINE. ARHT

Maple Creek Cherry Audacity	Jr3	305	Oct	148	7	7964	343
Minola of Kief's Farm	Jr2	305	Sep	239	11	8097	341

§KIEF, JOHN H., JR., KIEF'S FARM, SALSBURY COVE, MAINE. ARHT

Daffodil of Kief's Farm	Jr2	305	Oct	13		7192	317

§KLAMFOTH, DONALD L., MAPLE LAWN FARM, CANAL WINCHESTER, OHIO. ARHT

*Cadiz Hills Magic Goldie	5	305	Oct	92	6	8933	489
Maple Lawn Corona's Caroline	Sr3	197	Nov	166	8	3582	156
Maple Lawn Craftsman's Fawn	Sr2	42	Nov	783	34	1068	47
s. Mayflower's Craftsman		d. Maple Lawn's Carolyn					
Maple Lawn Craftsman's Ina	Jr2	52	Nov	922	38	1626	67
s. Mayflower's Craftsman		d. Ioma of Penn Villa					
Maple Lawn Lind's Buttercup	Jr2	126	Nov	758	30	3369	134
s. McDonald Farms King Lind		d. Maple Lawn Madeleine					
Maple Lawn Lind's Sue	Jr2	106	Nov	765	31	2955	113
s. McDonald Farms King Lind		d. Maple Lawn Rubella					
*Maple Lawn Madeleine	Sr4	305	Aug	260	9	9784	399
Maple Lawn Oberland's Beauty	Jr3	70	Nov	925	40	2115	94
s. McDonald Farms Oberland		d. Pam of Maple Lawn					
Maple Lawn Oberland's Lucia	Sr2	230	Nov	615	28	6121	253
Maple Lawn Oberland's Vevi	Jr2	365	Dec	472	27	8237	468
Maple Lawn Steadfast Rosa	Jr2	207	Nov	709	37	6430	264
*Maple Lawn's Ultra Girl	Sr4	182	Nov	607	28	5549	250
*Maple Lawn Victoria	Sr4	305	Dec	260	11	9584	405

§KLINE, CAMELLIA S., MASON-DIXON LINE FARM, HAGERSTOWN, MD. ARHT

Diadem R. of Mason Dixon Line	Sr2	305	Jul	285	15	5865	330
Lucky of Mason Dixon Line	#Jr3	293	Jun	50	3	5488	303

§KLINE, EARL E., MASON-DIXON LINE FARM, HAGERSTOWN, MD. ARHT

*Babe of Mason Dixon Line	Jr3	305	Jul	205	9	6880	300
Bessy R. of Mason Dixon Line	Jr3	162	Nov	523	25	4508	187
Bibi R of Mason Dixon Line	Jr2	162	Nov	519	22	3349	128
*Bunny of Mason Dixon Line	#Sr4	259	Sep	19		6816	298
Donna of Mason Dixon Line	Jr2	305	Oct	404	21	5995	279
*Elly R. of Mason Dixon Line	Sr3	124	Nov	498	31	3032	160
s. Antietam Royal Dixon		d. Ella of Mason Dixon Line					
Light Star of Mason Dixon Line	Jr2	162	Nov	464	25	2914	138
*Mason Dixon Line Starlene	7	185	Nov	802	37	6792	289
s. Antietam Prince Noble		d. Star of Mason Dixon Line					
*Selma of Mason Dixon Line	6	203	Nov	638	31	7099	299
s. Antietam Prince Noble		d. Sally of Mason Dixon Line					
*Starlet of Mason Dixon Line	Jr3	75	Nov	1139	47	2990	124
s. Antietam Royal Dixon		d. Star of Mason Dixon Line					
Starlet R. of Mason Dixon Line	Jr2	158	Nov	741	37	4841	221
*Star of Mason Dixon Line	10	305	Aug	509	20	8417	351
*Suki of Mason Dixon Line	Jr3	305	Aug	173	8	9447	467

§KLINE, JENNETTE, MASON-DIXON LINE FARM, HAGERSTOWN, MD. ARHT

*Dorthy of Mason Dixon Line	Jr3	275	Nov	484	23	8367	349
*Flower of Mason Dixon Line	Sr3	305	Sep	101	4	8112	394

§KLUMPP, T. J., KLUMPP'S DAIRY, FAIRHOPE, ALA. ARHT

Barnwell E. M. Bifannie	Sr2	274	Dec	363	17	4847	201
Barnwell N. L. Bonnie	Sr2	219	Dec	283	14	3919	185
Barnwell T. Adene	Sr2	271	Dec	592	35	7470	384
Barnwell W. L. Goldenrod	Jr2	274	Dec	261	14	5357	260
Clear Springs' Queen Baby	Sr4	153	Dec	424	22	3273	170
*Clear Springs' Queen Pamela	#6	291	Oct	273	16	7546	372
*Fairholm Ultra's Belle	6	305	Nov	207	10	7224	353
Hollianchor's Juno	Sr2	64	Dec	815	40	1787	86
s. Klondike Hollianchor		d. Hollianchor's Jewella					
Hollianchor's Nanna	Sr2	83	Dec	626	34	2048	100
s. Klondike Hollianchor		d. Majesty's Nannie					
*Langmeadow Amber	Jr4	305	Nov	139	8	6136	316
*Langmeadow Anolda	Jr4	305	Nov	352	19	10105	440
*Langmeadow Anona	6	112	Dec	1043	40	4500	197
*Langmeadow Merry Christmas	5	305	Oct	67	3	8701	390
*Lassie Jean Opal	#Sr3	257	Aug	332	17	5003	233
Oakflat Steadfast Noli	Jr2	171	Dec	604	31	4604	221
*Riegeldale Emory's Claire	6	284	Oct	633	42	9738	531
*Riegeldale Maximost Virginia	Sr3	305	Oct	119	7	7134	396
*Riegeldale Maxim's Rouge	Jr3	299	Dec	543	29	8054	395
*Vulcan's Betsey	#Jr3	275	Aug	266	13	6556	306

LAKEWOOD FARM, MALCOLM J. BOYLE, TRUSTEE, MUNDELEIN, ILL. ARHT

Atlasta Farm Radiant	#Jr2	282	Jul	207	12	6225	346
*¶Bayville Maxprint Angela	5	303	Nov	461	29	8950	469
*¶Bombardier's Nancy	6	226	Nov	726	36	8976	409
¶Boulder Bridge C. Angeline	Jr3	284	Nov	495	25	9933	503
Boulder Bridge L. Bernice	Sr2	305	Oct	57	3	5824	305
¶Cesor Majesty' Matilda	Sr2	77	Nov	913	42	2464	109
s. Cesor Elliton's Majesty		d Cesor Fancy's Matie					
*¶Chief's Patsy of Big Elm	Jr3	191	Nov	1073	43	7809	300
*¶Chief's Sadie of Big Elm	5	40	Nov	1475	63	1890	81
s. Chief's Squire		d. Big Elm's Blanch					
¶Chinquak Park Mandy	6	249	Nov	849	40	9550	414
¶Drackers Monitor's Moonshine	Jr2	305	Oct	43	2	9416	458
*¶Farvue's Thunderbolt's Clover	10	299	Nov	723	36	13303	582
Foremost Footprint's Elise	Jr2	141	Nov	774	40	3914	191
s. Foremost Footprint		d. Foremost Comet's Elise					
*¶Goldwood Hardwick's Rheba	5	39	Nov	1346	73	1718	93
s. Hardwick's Sheriff		d. Gerar R. Rheba					
Lakewood I. Kewpie	Sr2	214	Nov	387	20	4818	251
Lakewood I. Kindred	Sr2	305	Nov	322	18	7300	381
Lakewood I. Kipsie	Jr2	305	Nov	151	11	6874	371
*¶Lakewood Jocelyn	Sr3	365	Nov	338	18	12909	703
*¶Lakewood Jonquil	Sr3	275	Nov	931	46	10908	474
Lakewood S. Kimberly	Jr2	305	Oct	42	2	5673	249
Lakewood S. Kitten	Jr3	43	Nov	1050	40	1424	54
s. Curtiss Candy Skymaster		d. Lakewood Dawn					
¶Lakewood S. Krysta	Jr3	152	Nov	638	32	4822	229
¶Lakewood S. Ladylike	Sr2	61	Nov	1137	56	1256	100
s. Curtiss Candy Skymaster		d. Lakewood Dainty					
*¶Mae-ona Mae of Brookside	7	205	Nov	759	42	8050	396
Sunny Lea's Bombardier's Viola	Jr3	305	Oct	100	6	5847	287
Walnut Corner's Levity Stella	Jr2	122	Nov	686	37	3283	172
s. Curtiss Candy Magistrate		d. Ger Gar Squire's Surprize					

§LAMBERT, PERRY H. & DICKERSON, MAX, SUNRISE FARM, HIAWATHA, KANS. ARHT

*Sunrise Amelia's Celia	6	260	Dec	602	40	8324	417
Sunrise Arlene's P. N. Aleen	Jr2	278	Dec	536	37	6476	337
Sunrise Dimples C. L. Dicta	Jr2	131	Dec	533	31	2760	144
s. Mar-Max Captain Lee		d. Hopkins' Partner Dimples					
Sunrise Dora's P. Dixie	Jr2	305	Dec	620	44	8254	491
Sunrise Janice's P. Jean	Jr2	165	Dec	487	29	3611	166
s. Walker Farms Paramount		d. Sunrise Julie's F. P. Janice					
Sunrise Kleser's C. L. Kathryn	Jr2	305	Dec	112	7	6782	330
Sunrise Lassies K. Lela	Jr2	254	Dec	528	31	5941	306
*Sunrise Lassie's K. Lila	Jr4	158	Dec	713	38	4810	237
s. Meadow Lodge Double King		d. Rock Creek Lassie					
Sunrise Leota's C. L. Luella	Sr2	197	Dec	516	29	4334	209
*Sunrise Patsy's C. L. Paula	Sr3	98	Dec	991	47	3529	154
s. Mar-Max Captain Lee		d. Sunrise Pattie's Patsy					
Sunrise Rita's K. Rio Rita	Jr2	305	Jul	411	21	8380	416
Walker Farms Lady Lanice	Jr4	305	Dec	322	21	8249	414

LANE, W. H. & RICHARD, LANE'S GUERNSEY FARM, CAMDEN, IND.

¶Eagle Valley H. Rosalie	#Jr3	343	Aug	293	15	9039	505
Lane Kingmaker Christine	Sr3	73	Nov	897	41	2389	110
s. Meadow Lodge Kingmaker		d. Woodacres Queen Christine					
¶Lane Kingmaker Roxy	Jr2	266	Nov	613	38	7699	388

§LANG, CHARLES G., LANGVALLEY FARM, GLENARM, MD. ARHT

Langvalley Actorine Babble	Jr2	305	Jul	257	16	4987	289
Langvalley Actorine's Caroline	#Sr2	291	Jun	487	28	4904	253
Langvalley Actorine's Chanson	Sr2	305	Jul	492	27	6404	327

§LANG, ROBERT A., LANGVALLEY FARM, GLENARM, MD. ARHT

Langvalley Actorine's Babelon	Sr2	305	May	269	17	5990	344
Langvalley Peerless Beautiful	Sr2	305	Aug	52	4	3698	216

LANGFORD, L. C., LANGFORD'S HERMITAGE VIEW FARM, HERMITAGE, TENN. ARHT

¶Biscoe Alica Lenfestey	Sr2	234	Nov	950	49	8658	390
Biscoe Liova Lenfestey	Jr2	305	Sep	296	17	6998	344
¶Fairlawn K. Rosalind	#Jr2	304	Sep	810	47	9035	457
*¶Hamilton County Lady Linda	Sr3	248	Nov	824	60	9348	507
*¶Hermitage View Dolly Dimple	Sr4	274	Nov	700	42	8013	420
¶Hermitage View Duchess	Sr2	196	Nov	764	47	5650	275
Hermitage View Grace	Sr2	174	Nov	693	33	4679	202
¶Hermitage View Laddie's Jean	Jr2	365	Nov	227	13	11862	522
Hermitage View L. Humming Bird	Jr2	68	Nov	702	34	1740	75
s. Bournedale Bright Lanny		d Lynbeth's Playmate Annebelle					
*¶Hermitage View Maxim Melba	Sr3	350	Nov	833	46	12869	605
¶Hermitage View Monarch's Delia	Jr2	228	Nov	763	47	7735	389
¶Hermitage View Monarch's Delta	Jr2	365	Nov	217	14	10591	483
¶Hermitage View Monarch's Diana	Jr2	206	Nov	812	54	7776	383
Hermitage View Monarch's Poppy	Jr2	73	Nov	533	32	1600	97
s. Cesor Mercury's Monarch		d. Lynbeth's Playmate's Lassie					
Hermitage View Monarch's Wendy	Jr2	305	Oct	170	10	5914	302
Hermitage View Nona	Sr2	85	Nov	637	27	2123	86
s. Lynbeth's Playmate Squire		d. Lynbeth Playmate's Bubbles					
Hermitage View Red Bird	Jr2	153	Nov	388	19	3264	155
¶Hermitage View Royal Mamie	Jr2	305	Sep	202	12	9047	415
KenVer Noble Lass	Sr2	98	Oct	600	22	2237	81
s. McDonald Farms Fore Noble		d. Flying Horse Butterboy's Lass					
KenVer Noble Ramona	Jr2	102	Nov	568	29	2475	134
s. McDonald Farms Fore Noble		d. KenVer Princess Ramona					
*¶Lynbeth's Allene	8	215	Nov	1058	55	8441	404
*¶Lynbeth's Playmate Annebelle	Sr4	216	Nov	984	54	9322	414
*¶Lynbeth's Royal Birdie	Jr3	237	Nov	671	39	6967	322
¶McDonald Farms Le Pandora	Sr2	240	Nov	547	30	6127	285
*¶Pondale's D. Barbara	Sr4	362	Sep	494	28	13285	666
Primrose Farm Sue	Jr2	365	Oct	196	11	8670	422
Red Cross Noble Actress	Jr2	112	Nov	631	31	2989	127
*¶Trailside's Beth	Jr4	290	Nov	1165	45	14557	544

§LITTLE, LOWELL, "the little farm," FORT COLLINS, COLO. ARHT

*"the little farm" Felicia Cora	Sr4	68	Jul	1270	51	3095	134
s. Valley Pride's Cavalcade		d. Wey Acres Challenger's Felicia					
"the little farm" Net's Pride	Sr3	305	Sep	71	3	9281	459
*"the little farm" Vesta	Jr3	365	Apr	304	16	10494	561
Valley Pride's Noranda	Jr2	189	Sep	777	32	4279	261

LONG, ALVA R., AVALONG FARMS, YORK, PA.

¶Avalong Farms Daisy	Jr2	282	Nov	847	43	10517	459
¶Avalong Farms Marquette	Jr2	293	Dec	493	24	7669	343

*¶Bertie's Fern of Rovadale	5	365	Sep	856	29	21528	765
*¶Biscoe Lovely Lenfestey	6	102	Dec	1502	68	4879	217
s. Biscoe Designer		d. Biscoe Claudia					
*¶Churn Creek's Royal Desire	7	242	Dec	1421	62	13611	589
*¶Coldspring's Ida	6	88	Dec	1523	65	4401	197
s. McDonald Farms Prediction Jr.		d. Coldspring's Royal's Ida					
*¶Whippernock's Flower	7	275	Dec	1022	50	12182	597
*¶Windale Distinctor's Butterball	Jr4	252	Dec	1233	48	12985	532
¶Windale Distinctor's Martha	Sr2	365	Nov	95	5	12544	536
¶Windale Jubilee's Julia	Sr3	166	Dec	1011	51	6003	287

LOYD, FRANK STONE, LAUREL CLIFF FARM, MONROE, VA. ARHT

*¶Ding of Laurel Cliff	10	291	Dec	883	44	10736	494
*¶Irma of Laurel Cliff	8	305	Sep	152	7	13101	627
*¶Laurel Cliff Blanche	8	305	Dec	102	4	11285	500
¶Laurel Cliff Ellen	Jr2	305	Dec	79	4	8176	417
¶Laurel Cliff Emily	Sr3	231	Dec	793	34	8688	349
¶Laurel Cliff Infanta	Jr2	86	Dec	945	47	2772	128
s. Nate Sequel of Laurel Cliff		d. Laurel Cliff Ilarae					
¶Laurel Cliff Katrina	Jr2	299	Dec	511	27	7703	348
¶Laurel Cliff Laurette	Sr2	299	Dec	821	40	9798	440
¶Laurel Cliff L. Carolyn	Jr2	93	Dec	958	39	3114	114
s. Laurel Cliff Lorenzo		d. Laurel Cliff Carolyn					
*¶Laurel Cliff Leila	8	305	Dec	122	6	13583	585
¶Laurel Cliff L. Leila	Jr2	105	Dec	846	37	3318	132
s. Laurel Cliff Lorenzo		d. Laurel Cliff Leila					
¶Laurel Cliff Loretta	Sr2	288	Dec	612	33	8000	350
¶Laurel Cliff L. Queena	Jr2	214	Dec	977	49	7308	315
¶Laurel Cliff L. Wanita	Sr2	338	Dec	939	40	11381	499
¶Laurel Cliff L. Winnie	Jr2	237	Dec	780	37	6785	293
¶Laurel Cliff Maconette	Jr2	250	Dec	553	31	6071	283
*¶Laurel Cliff Miss Amy	Sr3	155	Dec	1144	55	6520	291
¶Laurel Cliff Miss Bunny	Jr2	305	Sep	602	31	9792	418
*¶Laurel Cliff Miss Christine	Sr4	365	Sep	231	11	11985	605
¶Laurel Cliff Miss Diana	Jr2	85	Dec	1084	44	2941	110
s. Western Glow Achievement		d. Ding of Laurel Cliff					
*¶Laurel Cliff Miss Dimple	Sr4	172	Dec	1137	62	6919	324
¶Laurel Cliff Miss Flo	Jr2	67	Dec	1221	46	2527	90
s. Western Glow Achievement		d. Laurel Cliff Frieda					
¶Laurel Cliff Miss Helda	Sr2	305	Dec	503	26	9141	394
*¶Laurel Cliff Miss Jeanne	Jr4	159	Dec	1336	59	7632	294
s. Western Glow Achievement		d. Laurel Cliff Josanne					
¶Laurel Cliff Miss Jenny	Jr2	114	Dec	969	46	3812	155
s. Western Glow Achievement		d. Juno of Laurel Cliff					
*¶Laurel Cliff Miss Jessica	Sr3	305	Nov	562	35	10552	510
¶Laurel Cliff Miss Jocelyn	Sr2	365	Nov	442	22	11882	523
*¶Laurel Cliff Miss Karen	Jr3	305	Nov	511	26	10080	462
*¶Laurel Cliff Miss Liza	Jr2	238	Dec	947	41	8631	351
*¶Laurel Cliff Miss Lucille	Jr4	365	Oct	645	38	13244	652
¶Laurel Cliff Miss Opal	Sr3	184	Dec	1023	48	7052	287
s. Western Glow Achievement		d. Opal of Laurel Cliff					
¶Laurel Cliff Miss Pauline	Jr2	305	Sep	791	42	9647	458
¶Laurel Cliff Miss Penny	Jr2	214	Dec	887	44	6943	310
¶Laurel Cliff Miss Prudence	Jr2	98	Dec	1010	49	3319	155
s. Western Glow Achievement		d. Laurel Cliff Phyllis					
*¶Laurel Cliff Miss Queena	Sr4	258	Dec	1262	59	12392	530
¶Laurel Cliff Miss Sylvia	Jr2	305	Jul	765	37	9071	399
*¶Laurel Cliff Miss Ursula	Jr3	278	Nov	724	43	9300	482
*¶Laurel Cliff Miss Winnie	Sr3	365	Sep	247	12	14495	716
¶Laurel Cliff Priscillette	Jr2	305	Dec	66	3	7845	357
*¶Laurel Cliff Rosalyn	5	305	Nov	22	1	9600	423
*¶Laurel Cliff Rose S	Sr3	244	Dec	573	27	7564	346

§LYONS, WALTER R., FERN-WOOD FARM, MELROSE, N. Y. ARHT

Fern-Wood D. Corine	Jr4	121	Nov	866	40	4369	225
s. Fairlawn Hornet's Dreamer		d. Fern-Wood Corine					
Fern-Wood Desire	Jr2	277	Nov	736	40	8305	404
Fern-Wood D. Mardena	Jr3	305	Oct	569	36	10213	586
Fern-Wood Doris	7	88	Nov	824	35	2537	110
s. Birch Brae Doughboy		d. Fern-Wood Dora					
Fern-Wood D. Pansy	Sr3	305	Oct	36	2	9173	476
Fern-Wood Martha	6	305	Nov	98	6	10570	543
Fern-Wood Marybeth	Sr2	226	Nov	526	30	5352	277
Fern-Wood Melinda	Jr3	89	Nov	758	40	2476	135
s. Fairlawn Hornet's Renown		d. Fern-Wood Dorine					
Fern-Wood Polly	9	111	Nov	830	48	3709	206
s. Wyebrook Fern-Wood		d. Fern-Wood Cora					
Fern-Wood R. Della	Sr2	82	Nov	442	19	1335	62
s. Fairlawn Hornet's Renown		d. Fern-Wood Doris					
Fern-Wood Rosella	Sr4	353	Nov	761	44	13862	703
Fern-Wood Rosetta	8	365	Nov	161	8	12717	621
Fern-Wood R. Polly	Sr2	108	Nov	500	29	2171	107
s. Fairlawn Hornet's Renown		d. Fern-Wood Polly					
Fern-Wood R. Rosella	Sr2	83	Nov	891	41	2565	117
s. Fairlawn Hornet's Renown		d. Fern-Wood Rosetta					

§MANGAS, STANLEY W., STANRUTH FARM, UNION CITY, IND. ARHT

Stanruth Leader's Brenda	Sr2	288	Dec	492	27	7269	343

§MANNING, W. L., CHOCKOYOTTE FARM, ROANOKE RAPIDS, N. C. ARHT

Chockoyotte Bramax	Sr2	90	Nov	853	44	2668	124
s. Chockoyotte Maxmost		d. Chockoyotte Bramer					
Chockoyotte C. Emogene	Jr2	192	Nov	621	32	4971	205
s. Clear Springs' Challenger		d. Chockoyotte Oliemogene					
Chockoyotte Chalkohil	Sr2	84	Nov	794	40	2176	110
s. Clear Springs' Challenger		d. Chockoyotte Kohil					
Chockoyotte Connie	Sr2	305	Sep	291	14	6612	283
Chockoyotte Constance	Jr2	73	Nov	485	27	1324	74
s. Chockoyotte Prince Edward		d. Chockoyotte Kasholihil					
*Chockoyotte Cornelia	Sr3	305	Oct	329	15	8102	387
Chockoyotte Fan	Jr2	98	Sep	609	26	2335	98
Chockoyotte Heirloom	Sr2	305	Oct	155	5	5172	235
Chockoyotte Kathy	Jr2	97	Sep	770	32	2991	110
s. Clear Springs' Challenger		d. Chockoyotte Hildamost					
Chockoyotte Maxolihil	Jr2	305	Sep	189	11	6190	292
Chockoyotte Maxsallie	Jr2	305	Aug	273	12	5661	253
Chockoyotte M. Maxime	Sr2	186	Nov	675	34	4885	219
Chockoyotte Mona	Sr2	305	Sep	126	7	4958	257
*Chockoyotte Okohil	7	170	Sep	726	35	5908	268
*Chockoyotte Salem	Sr4	247	Sep	523	30	6742	370
*Chockoyotte Sallie	5	227	Nov	807	45	8416	388
Chockoyotte Saluda	Jr2	32	Nov	621	35	653	37
s. Chockoyotte Prince Edward		d. Chockoyotte Salutoli					
Chockoyotte Selma	Jr2	305	Sep	333	18	6242	298
Chockoyotte Solemio	Sr2	143	Nov	679	37	3815	176
s. Clear Springs' Challenger		d. Chockoyotte Saloli					

MARLO, C. D., REPELMAR FARM, VERSAILLES, MO. ARHT

¶Repelmar Fairfax Eloise	Sr2	190	Oct	684	40	5061	255
¶Repelmar Fairfax Lauretta	Jr2	162	Oct	825	47	4282	264
¶Repelmar Fairfax Linden	Jr2	252	Oct	685	40	7820	413
¶Repelmar Fairfax Martha	Jr2	228	Oct	571	33	5595	332
¶Repelmar Her Barbee	Jr2	77	Oct	863	49	2214	109
s. Coronation Herald		d. Repelmar Fairfax Bea					
¶Repelmar Her Brenda	Sr2	157	Oct	773	43	4947	256
¶Repelmar Her Fair Chic	Sr3	301	Oct	727	42	9510	496
*¶Repelmar Her Lark	Jr3	242	Oct	736	41	8677	469
¶Repelmar H. I. Gem	Jr2	148	Oct	801	44	4216	303
¶Repelmar H. I. Marilla	Jr2	143	Oct	1019	52	5205	246
¶Repelmar I. Eleanor	Jr2	343	Aug	838	52	11649	651
¶Repelmar P. Ila	Jr2	332	Oct	694	49	10413	614

§MAXWELL, J. B., CLARKSBURG, W. VA. ARHT

*Kitchener Fearless Faithful	7	305	Dec	475	27	12809	657

§McAFEE, DAVID W., HILLCREST FARM DAIRY, HOBART, IND. ARHT

*McAfee's Lassie's Pre. Laura	5	122	Nov	539	29	3016	148
s. McDonald Farms Pre Dean		d. McAfee's Lady's Lassie					

§McAFEE, WARREN B., HILLCREST FARM DAIRY, HOBART, IND. ARHT

Golden Eagle Evelyn	Jr2	234	Nov	637	30	6655	332
Locust Crest Natalie	Jr3	305	Oct	67	3	6741	344
McAfee Counts Linda	Jr2	275	Nov	417	22	6581	334
*McAfee's Counts Bernice	Sr2	222	Nov	489	24	6105	293
*McAfee's Count's Blanche	Jr4	207	Nov	514	26	6133	285
*McAfee's Count's Jessie	Sr4	283	Nov	244	13	7290	354
*McAfee's Count's Mamie	Jr4	131	Nov	669	31	3801	176
s. Fawn Lake Count's Mumtaz		d. Heartsease Lad's Marcia					
*McAfee's Count's Stella	#Sr3	301	Oct			7298	370
McAfee's Pre Ada	Jr2	305	Sep	6		5468	280
*McAfee's Pre Ada	Jr3	56	Nov	863	38	1698	74
s. McDonald Farms Pre Dean		d. McAfee's Ardella					
*McAfee's Pre Annabelle	Sr4	305	Sep	136	6	7029	334
*McAfee's Pre Audrey	Sr4	139	Nov	622	29	4363	205
s. McDonald Farms Pre Dean		d. McAfee's Abbey's Anita					
McAfee's Pre Barbara	Jr3	305	Oct	107	5	10473	513
McAfee's Pre Blossom	Jr2	305	Jul	82	4	5488	275
*McAfee's Pre Blossom	Sr3	57	Nov	1000	50	1979	99
s. McDonald Farms Pre Dean		d. McAfee's Bloom					
McAfee's Pre Edna	Jr2	305	Jul	153	7	8106	401
*McAfee's Pre Eleanor	Sr4	90	Nov	828	40	3013	152
s. McDonald Farms Pre Dean		d. McAfee's Ella Fay					
*McAfee's Pre Eloise	5	248	Nov	612	28	8046	381
*McAfee's Pre Harriett	Sr3	305	Jul	193	10	7844	406
*McAfee's Pre Hazel	Jr3	152	Nov	807	39	5472	274
*McAfee's Pre Margo	Sr4	244	Nov	293	15	5557	290
*McAfee's Pre Mary	Sr3	183	Nov	769	36	6305	310
McAfee's Pre Mitzi	Jr2	305	Jul	110	5	6759	330
*McAfee's Pre Ruth	Jr4	138	Nov	656	31	4193	208
*McAfee's Pre Sally	Jr3	160	Nov	985	44	6772	308
s. McDonald Farms Pre Dean		d. McAfee's Susa's Style					
McAfee's Pre Salome	Jr2	127	Nov	891	43	4108	198
s. McDonald Farms Pre Dean		d. McAfee's Style's Shirley					
*McAfee's Pre Sharon	Sr3	181	Nov	559	25	6333	291
McAfee's Pre Sylvia	Jr2	305	Jul	236	11	8627	425
McAfee's Sir Stephanie	Jr2	66	Nov	787	36	1695	77
s. Starr Farm Sir Raleigh		d. McAfee's Count's Stella					
Rolling Acres Brindle Babe	5	305	Sep			8540	415
Rolling Acres Lora	Jr2	305	Sep	373	20	9269	402
*Rolling Acres Rosalee Lady	Sr4	272	Nov	206	11	7443	357

McCANN, F. W., GOLDEN HARVEST FARM, BRIDGEWATER, CONN. ARHT

*¶Birchfield Monoque	6	165	Dec	1763	81	10370	425
*¶Fairlawn Actor's Phyllis	Sr3	305	Dec	293	15	11569	536
*¶Flying Horse Colonel's Clara	Jr3	305	Nov	209	13	9100	463
*¶Golden Harvest Berta	Jr3	51	Dec	1772	68	2926	113
s. Locust Grove Melody Master		d. Locust Grove I. Berta					
*¶Golden Harvest Blue Jay	7	134	Dec	1268	54	5755	244
*Golden Harvest F Daisy	Sr4	229	Dec	788	38	8036	355
*¶Golden Harvest Juliet	Sr4	305	Dec	228	13	9893	458
*Golden Harvest M. Arabella	Jr3	229	Dec	581	29	6148	287
*¶Golden Harvest Marigold	7	260	Dec	1530	80	15527	730
¶Golden Harvest M. Dairymaid	Sr2	109	Dec	1155	49	4172	166
s. Langwater Meteor		d. Golden Harvest Dairymaiden					
Golden Harvest M. Daisy	Jr2	365	Oct	739	34	11220	483
¶Golden Harvest Melinda	Sr2	131	Dec	984	44	4608	194
¶Golden Harvest M. Gladsome	Jr2	172	Dec	966	41	5779	227
¶Golden Harvest M. Glamour	Sr2	131	Dec	1049	58	5180	244
*Golden Harvest M. Marian	Jr3	229	Dec	514	30	5856	262
Golden Harvest M. Noreen	Sr2	248	Dec	757	38	7342	339
Golden Harvest M Queen	Sr2	46	Dec	1181	44	1727	64
s. Langwater Meteor		d. Golden Harvest Valqueen					
*Golden Harvest Pansy	5	229	Dec	286	12	6080	264
*¶Golden Harvest Queen Bee	Jr3	165	Dec	1018	48	6923	336
¶Golden Harvest Rose Felicity	Jr2	40	Dec	1065	48	1320	60
s. Gardenville Rose King		d. Golden Harvest Maxim Felicia					
¶Golden Harvest Rose Glennie	Jr2	164	Dec	892	41	5163	232
¶Golden Harvest Rose Primal	Jr2	59	Dec	1082	45	2013	77
s. Gardenville Rose King		d. Golden Harvest Primal					
¶Golden Harvest Royal Bluebird	Sr2	105	Dec	1007	48	3670	158
s. Boulder Bridge Royal Prince		d. Golden Harvest Blue Jay					
¶Golden Harvest Royal Fancy	Jr2	80	Dec	1118	47	2911	121
s. Boulder Bridge Royal Prince		d. Golden Harvest Faith					
*Golden Harvest Royal Florence	Jr3	230	Dec	326	19	5067	265
*Golden Harvest Royal Gerty	Jr3	223	Dec	313	17	5188	284
¶Golden Harvest Royal Holly	Jr2	305	Nov	18	1	9485	437

¶Golden Harvest Royal Magnolia	Sr3	68	Dec	1300	62	2830	139
s. Boulder Bridge Royal Prince		d. Golden Harvest Marigold					
*Golden Harvest Royal Millet	Sr3	229	Dec	388	30	5328	299
*¶Golden Harvest Royal Pat	Jr3	141	Dec	1010	53	5987	276
¶Golden Harvest Royal Shadow	Jr3	147	Dec	908	46	4512	214
Golden Harvest Royal Sultana	Sr2	305	Dec	283	18	7654	387
¶Golden Harvest R Valentine	Sr2	70	Dec	1227	51	2868	116
s. Boulder Bridge Royal Prince		d. Golden Harvest Valreen					
¶Golden Harvest T. Colleen	Sr2	147	Dec	860	48	4473	208
*¶Golden Harvest V Goodness	Jr4	305	Jan	20	1	11067	489
*¶Golden Harvest V Mate	Sr4	175	Dec	1009	56	7201	364
*¶Golden Harvest V Salvia	Jr4	174	Dec	1363	59	8439	367
*¶Locust Grove L Berta	5	45	Dec	1942	86	2726	121
s. Fairlawn H. Invincible		d. Carbright's Bertha					
*¶Lynbrook Royal Levity	Sr4	45	Dec	2227	86	3049	118
s. Lynbrook Prince Royal		d. Lynbrook Levity's Precept					
*¶Mt. Ephraim Comet's Sue	Sr3	305	Nov	100	7	7164	348
¶Mt. Ephraim Gay Levity	Jr2	305	Dec	566	32	9072	387
¶Mt. Ephraim Leader's Janora	Sr2	305	Dec	350	19	7377	344
Mt. Ephraim Minerva	Sr2	210	Dec	503	28	4562	217
¶Mt. Ephraim Princess Gay Girl	Jr2	296	Dec	863	44	10019	431
¶Mt Ephraim Princess Hera	Sr2	118	Dec	1174	46	4834	185
¶Mt. Ephraim Princess Lona	#Sr2	295	Nov	113	7	7916	385
*¶Mt. Ephraim's Countess Lizzie	6	150	Dec	1303	58	7694	316
*¶Mt. Ephraim's Patty	Sr3	305	Nov	25	1	7161	374
¶Mt. Ephraim's Princess Charla	Sr2	171	Dec	1033	48	6030	271
*¶St. Albans Grandee V. Lilian	6	305	Dec	404	25	11042	573
¶St. Albans Monarch G. V. Jurose	Jr2	187	Dec	619	32	5377	234
*¶St. Albans Monarch Pretty Spot	Sr3	92	Dec	1453	65	4527	212
s. McDonald Farms P. Monarch		d. St. Albans Actor's Pretty Spot					
¶Sterlingold Rosette	Jr2	365	Nov	78	6	8735	494
*¶Sterlingold Rosy Girl	Jr3	167	Dec	943	49	6277	300
*¶Sterlingold Rozerne	Jr3	87	Dec	1018	58	3097	150
s. Gardenville Rose King		d. Sterlingold Myrna					
*¶Wilgorlan Farms Trophy	Jr4	265	Dec	762	48	10298	542

McKEE, ROY & DAISY, PINE VILLAGE, IND. ARHT

¶El-Da-Ren Carletta	Jr3	365	Sep	234	12	10733	519
¶El-Da-Ren Glory Kay	Jr3	104	Nov	921	44	3655	172
¶El-Da-Ren Mona Belle	Jr3	122	Nov	1054	47	4884	208
¶Great Oak's Garnet K.	Jr2	365	Oct	416	25	11158	522
¶Lily Mae of El-Da-Ren	Jr3	108	Nov	1070	51	4567	211
¶Welcome In King Happiness	Jr2	256	Nov	732	41	8390	417

MERCER, HENRY D., HOMINY HILL FARMS, COLTS NECK, N. J.

*¶Churn Creek's Royal Flower	7	365	Nov	70	3	16419	683
*Coronation Harriet	10	305	Sep	706	39	11252	570
*¶Coronation Majestic Nita	6	290	Nov	1234	62	16199	727
*Coronation Majestic's Hazel	5	176	Nov	1058	54	6875	330
¶Dunwalke R. Estelle	Jr2	307	Nov	1227	59	14703	678
*Fairlawn Performer's Dairygirl	Sr4	299	Nov	686	44	9721	550
*Flying Horse Master's Harp	12	25	Nov	1181	68		
s. Flying Horse Bandmaster		d. Argilla Harp					
*Hominy Hill Albina	5	94	Nov	1168	57	4003	179
s. Fairlawn Peerless Dictator		d. Coronation Albina					
*¶Hominy Hill Althea	6	221	Nov	1403	70	12686	594
*Hominy Hill Bina	Sr4	183	Nov	871	42	6635	292
*Hominy Hill Bridget	Jr4	262	Nov	750	38	9031	453
¶Hominy Hill Charlotte	Sr2	153	Nov	1009	56	5608	253
*Hominy Hill Dine	Sr4	86	Nov	965	45	2905	139
s. Riegeldale Coronation King		d. Hominy Hill Geraldine					
*Hominy Hill Faith	5	145	Nov	952	48	6389	299
*¶Hominy Hill Frieda	#Jr4	290	Nov	26	1	11639	583
*Hominy Hill Gean	7	122	Nov	1106	61	5293	254
s. Riegeldale Coronation King		d. Landhome's Geaneen					
*¶Hominy Hill Harp	Jr4	365	Oct	738	41	15642	854
¶Hominy Hill Holly	Jr2	206	Nov	972	47	7206	336
¶Hominy Hill Honoria	Jr2	175	Nov	1319	73	7451	338
*Hominy Hill Irma	Sr4	78	Nov	1159	51	3139	135
s. Fairlawn Peerless Dictator		d. Hominy Hill Image					
*¶Hominy Hill June Rose	Sr4	232	Sep	1367	67	12050	602
¶Hominy Hill King's Bina	Jr2	365	Sep	138	7	9882	464
¶Hominy Hill King's Francine	Jr2	365	Oct	167	9	11931	609
¶Hominy Hill King's Frieda	Sr2	365	Aug	567	30	9348	492
¶Hominy Hill King's Pollyanna	Sr2	199	Nov	978	50	7510	371
¶Hominy Hill King's Rhodora	Jr3	199	Nov	901	49	7052	355
*¶Hominy Hill King's Winsome	Jr3	244	Nov	1126	53	11620	596
*Hominy Hill Lois	Sr3	298	Nov	757	40	9622	496
*¶Hominy Hill Lola	6	354	Nov	996	61	16655	905
*Hominy Hill Lucy	Sr3	171	Nov	815	52	6337	363
¶Hominy Hill Majestic Egypt	Jr2	42	Nov	1092	43	1476	59
s. Coronation Melba's Majestic		d. Fairlawn Peerless Egypt					
¶Hominy Hill Majestic Phyllis	Jr2	346	Nov	736	41	11412	624
¶Hominy Hill Majestic Rosamond	Jr2	38	Nov	1080	45	1333	55
s. Coronation Melba's Majestic		d. Hominy Hill Rosamond					
¶Hominy Hill Majestic's Bina	Jr2	55	Nov	1173	45	2133	79
s. Coronation Melba's Majestic		d. Coronation Albina					
¶Hominy Hill Majestic's Luella	Sr2	330	Nov	826	53	11456	674
*¶Hominy Hill Polly	6	312	Nov	948	50	12982	643
¶Hominy Hill Prince's Jean	Jr2	365	Oct	589	34	12365	657
*Hominy Hill Prudence	9	222	Nov	906	46	8621	428
*Hominy Hill Rhodora	6	269	Nov	714	34	9780	469
*¶Hominy Hill Sunny	6	270	Nov	1290	73	14742	793
¶Hominy Hill Susan	Sr2	171	Nov	1203	60	7666	368
*¶Hominy Hill Twilight	Sr4	233	Nov	933	48	9144	447
*¶Hominy Hill Vera	5	256	Nov	751	43	9346	497
*Hominy Hill Verbena	Sr4	305	Sep	115	6	10147	520
*¶Hominy Hill Wild Rose	Sr4	150	Nov	1114	54	6390	300
s. Coronation King of Pine Manor		d. Meadow-Gold Rosabell					
*Hominy Hill Winsome	6	305	Oct	66	3	10083	508

MILLER, ANITA, CHICO, CALIF.

Cloverdale Countess Bertha	Sr2	270	Nov	621	28	6886	348
¶Skyline Challenger's Fantasy	Sr4	365	Oct	402	20	11237	563

MILNE, JOHN L. & A. CHARLOTTE, KENNERSLEY FARM, CHURCH HILL, MD. ARHT

*¶Aldrich Farm Secret Sophia	5	238	Oct	872	39	10274	438
*¶Beaulea Levity's Rosalind	Sr3	115	Nov	762	34	3811	158
*¶Brooke's Cross Delia	7	214	Nov	784	47	8181	371
*¶Brookside's Star Gazer's Sibyl	#6	230	Nov	137	5	9245	399
*¶Brookside's W. Rocharmante	5	236	Nov	790	40	9790	441
*¶Coronation Majestic's Janet	6	119	Nov	1071	55	4653	206
¶Franchester Bright Zoa	Jr2	207	Nov	865	39	7170	290
Glenburnie Resolute's Countess	Jr2	47	Nov	784	39	1127	56
s. Fairlawn Hornet's Resolute		d. Two Brooks King's Countess					
¶Haddon's M. Bonieta	Jr2	265	Nov	605	32	9325	426
¶Ideal's Rose King's Dora	Jr2	164	Nov	759	44	5847	291
Kennersley Bonny Alma	Sr2	62	Nov	529	26	1073	58
s. Blakeford Argonot		d. Kennersley's Bonny Girl					
¶Kilmac Masher's Eve	Jr2	167	Nov	906	43	6227	254
*¶Langmore Happy Ruma	Jr2	305	Nov	418	24	10273	474
*¶Laurel Locks Kathryn	Sr4	214	Nov	997	59	11302	569
Maybrook Corsican Belle	Jr3	41	Nov	1020	46	1340	60
s. Maybrook Corsican Lad		d. Invercroft King's Belle					
*¶Mt. Ararat Queen Japonica	Jr3	136	Nov	1029	52	5101	232
s. Hominy Hill Coronation King		d. Mt. Ararat Noble Flower					
Osborne Hill Baron's Carol	Jr2	81	Nov	716	33	2003	93
s. Hominy Hill Baron		d. Ratcliffe Manor Carolyn					
*¶Osborne Hill Per. Esther	Jr3	176	Nov	1097	58	7395	325
*¶Pansy of Pleasant Knob	Sr4	114	Nov	1223	64	5453	248
¶Partridge K. H. Pasture-Bird	Sr2	157	Nov	446	26	3914	177
Pearl of Glenburnie	Jr2	81	Nov	748	36	2292	93
s. Woodacres Royal Prince		d. Brian Boru King's Petunia					
Quarry Valley's Son's Peg	Jr4	88	Nov	983	44	3328	147
s. Bethany Royal Son		d. Monitor's Peggy of Q. V.					
*¶Tarzan's Molly Girl	6	72	Nov	1697	77	4118	190
s. Rilma Kate's Greentree Tarzan		d. Hi Boy's Moll of Gypsumview					
*¶Valleyrun Kinsman's Alpha	Sr3	305	Dec	27	1	11294	557
*¶Valleyrun Kinsman's Genesta	Sr4	184	Oct	908	48	8300	409
*¶Valleyrun Kinsman's Glow	Sr3	269	Nov	730	44	11070	577
*¶Valleyrun Kinsman's Merci	Jr3	141	Nov	461	25	3745	172
¶Valleyrun Kinsman's Nectar	Jr2	278	Nov	500	32	7944	371
*¶Valleyrun Kinsman's Neda	#Sr3	266	Oct	210	11	9899	465
Valleyrun Kinsman's Rebecca	Jr3	54	Nov	911	43	1666	80
s. Langwater Kinsman		d. Welcome In Chum's Rebecca					
*¶Valleyrun Kinsman's Rosebud	Jr4	238	Sep	719	35	9033	422

§MINER, CHARLES E., TOMAQUAG VALLEY FARM, ASHAWAY, R. I. ARHT

*Maple Lawn Esther	10	44	Oct	1368	60	1856	89
s. Hilltop Butterfat Myrl		d. Maple Lawn Estereen					
*Maple Lawn Flossie	10	95	Oct	1356	57	4125	181
s. Hilltop Butterfat Myrl		d. Maple Lawn Lucy Glenn					
*Maple Lawn Marlene	9	178	Oct	1067	47	8491	366
Tomaquag Noble Esther	Jr2	110	Oct	818	41	3258	147
*Tomaquag Radiant Minnie	Jr4	112	Oct	1133	47	4402	202
*Tomaquag Radiant Nora	#5	295	Aug	481	31	10005	547
*Tomaquag Radiant Queen	#Jr3	225	Sep	207	10	6321	285
*Tomaquag Radiant Queenie	Sr2	283	Oct	426	24	9590	534
*Tomaquag Radiant Rose	#Jr4	274	Sep	170	10	9837	551
*Tomaquag Regena	Jr3	35	Oct	969	43	1071	47
s. Hominy Hill Regent		d. Tomaquag Radiant Flossie					
*Tomaquag Regent's Betty	Sr2	44	Oct	1004	44	1370	64
s. Hominy Hill Regent		d. Tomaquag Flossie Radiant Babe					
Tomaquag V. Flossie	Jr2	86	Oct	564	29	1452	82
s. Hominy Hill Vanguard		d. Tomaquag Radiant Flossie					

§MINER, ROBERT E., TOMAQUAG VALLEY FARM, ASHAWAY, R. I. ARHT

*Tomaquag Radiant Marcella	Jr4	209	Oct	487	28	6532	341
*Tomaquag Radiant Marlene	Jr4	164	Oct	803	38	6645	306

§MORRIS, ROBERT H., BROOKFORD FARM, ROLLINSFORD, N. H. ARHT

*Brookford Lady Moonlight	6	212	Dec	1014	52	8092	391
Brookford Lady Twilight	Jr2	273	Dec	844	44	8473	376
Brookford's Autumn Promise	Jr4	64	Dec	959	47	2222	109
s. Flying Horse Double General		d. Brookford Maytime					
Brookford Stardust	Sr2	237	Oct	677	35	6875	322
*Flying Horse Master's Gratuity	10	127	Dec	1226	52	5261	232
s. Flying Horse Bandmaster		d. Langwater Gratuity					
*Freedom's Etta	5	138	Dec	1034	50	5284	245
s. Lincoln Freedom		d. Lincoln L. Etta					
*Freedom's Snow Queen	5	291	Nov	610	29	11084	465
*Lincoln L. Etta	8	131	Dec	1034	52	5125	243
s. Lincoln Levity Prince		d. Lincoln Charming Etta					
*Meadow Croft Fern	5	204	Dec	744	36	6301	286
*Meadow Croft Judy	#5	294	Aug	187	9	10837	498
*Meadow Croft Judy	6	80	Dec	1238	54	3150	136
s. Meadow Croft Bud		d. Meadow Croft Dolly					
*Meadow Croft Rosebud	#5	257	Dec	89	4	9740	396
*Sunnyfields Melody	#Sr3	293	Sep	135	5	9887	392

MORSE, DARWIN S., GREEN MEADS FARM, RICHMOND, MASS.

¶Green Meads Countess Agatha	Jr2	85	Nov	1351	53	4040	151
s. Langwater Halley		d. Green Meads Dame Agnes					
¶Green Meads Countess Doralee	Jr2	297	Nov	820	39	9067	396
¶Green Meads Countess Maryann	Jr2	64	Nov	1123	50	2387	94
s. Langwater Halley		d. Green Meads Dame Marjorie					
¶Green Meads Country Florence	Sr2	321	Nov	696	36	10100	428
¶Green Meads Country Moonflower	Sr2	191	Nov	811	43	6221	275
¶Green Meads Country Rose	Sr2	102	Nov	961	47	3603	164
s. Green Meads Country King		d. Green Meads Dame Rosalind					
¶Green Meads Dame Julia	Jr2	114	Nov	792	34	3678	144
s. Langwater Vindicator		d. Green Meads Judith					
¶Green Meads Dame Theodora	Jr2	288	Nov	766	43	9365	445
*¶Green Meads Dame Wildflower	6	242	Nov	833	51	10023	524
¶Green Meads Princess Melanie	Sr2	365	Nov	210	12	10281	488

ODLUM, W. H., ROSEWOOD FARMS, ROSELLE, ILL.

*Boulder Bridge Zora	Sr4	259	Oct	757	48	9690	436
*Ger-Gar Levity Buttercup	Sr4	305	Sep	113	6	7682	436
¶Ideal's May Royal's Elen	Jr3	83	Oct	1138	51	3646	162
Rosewood Crescent's Fashion	Sr3	42	Sep	1177	62	1726	91
s. Kenfleur's King Crescent		d. Owendale's Fashion					
Wey Acres Colonel's Lennie	Jr4	304	Oct	577	38	9863	561
*Wey Acres Levity Lura	6	304	Oct	565	29	11393	563

§OVERLY, DALE A., GROVE FARM, MARYSVILLE, OHIO. ARHT

Grove Farm King's Edith	Jr2	305	Nov	129	6	9325	409
Grove Farm King's Lilette	Sr2	305	Oct	337	16	11101	505
Grove Farm S. Dainty	Sr2	305	Nov	382	19	10935	513

§PARRISH, J. SCOTT, JR., MINIBORYA FARMS, RICHMOND, VA.

*Arlene of Vallity Farms	7	305	Nov	264	10	12550	525
*Beauhaven Sunola	Sr4	312	Oct	934	49	12746	558
Blair's Rest Lady Sarabell	Sr3	278	Dec	740	36	9557	433
Miniborya A. Fay	Sr2	305	Nov	481	29	8380	400
Miniborya A. Princess	Jr4	236	Dec	729	44	7348	367
Western Glow Fame's Destiny	Sr2	239	Dec	651	30	7861	352

§PRENTICE, THOMAS W., PLYMOUTH, MASS.

Forges Crusader Jewel	Sr2	291	Dec	491	27	6296	372

§PRITZL, CHARLES J., PRESTDALE FARM, NEW PLYMOUTH, IDAHO. ARHT

*Baker View Bellamy	8	365	Sep	648	34	13303	647
Bonnie of Country Acres	5	305	Nov	14		9239	437
*Prestdale Monarch's Lassie	5	321	Nov	622	34	10379	484
*Prestdale Monarch's Rosita	5	125	Nov	1102	55	5374	245
Prestdale Phyl's Amaryllis	Jr2	214	Nov	813	45	7338	357
*Prestdale Phyl's Aster	Sr3	283	Nov	548	30	9818	427
*Prestdale Phyl's Charlotte	Sr3	305	Oct	314	15	9345	439
Prestdale Phyl's Veldren	Sr2	109	Nov	1020	50	3859	176
s. Claudesta Phylman		d. Prestdale Monarch's Velma					
Prestdale T. Venada	Jr2	222	Nov	843	43	8140	361
*Wandamere Anson's Wanda	5	234	Nov	654	38	7465	368

§PRITZL, FRANK, GALE CREST, GRANGER, WASH. ARHT

Gale Crest Adeline	6	341	Nov	903	56	11922	645
Gale Crest Helen	5	247	Oct	820	45	9521	500
Gale Crest Irene	Sr4	303	Dec	612	40	10197	559
Gale Crest Ivy	6	296	Dec	666	40	10384	535
*Gale Crest Laura	7	97	Dec	1079	64	3912	212
s. Bonneville Littell		d. Varner's Fancy					
*Gale Crest V Clara	Jr4	103	Dec	1179	56	4572	233
s. Valient M. of Prestdale		d. Bonneville Clarissa					
*Gale Crest V. Hedda	Jr3	114	Dec	1059	55	4975	255
s. Valient M. of Prestdale		d Bonneville Hannah					
*Gale Crest V. Hester	Jr4	86	Nov	1453	77	4426	226
s. Valient M. of Prestdale		d. Bonneville Hannah					
Gale Crest V. Imogene	Sr2	44	Dec	1200	47	1649	66
s. Valient M. of Prestdale		d. Gale Crest Ilene					
Gale Crest V. Imp	Jr3	285	Dec	575	34	10447	537
Gale Crest V. Irma	Sr2	129	Dec	757	44	3990	221
Gale Crest V. Lana	Jr2	305	Nov	538	27	10134	517

§PRUETT, EDWARD, RED CROSS FARM, WINCHESTER, KY. ARHT

*Castleton Christabella	9	269	Dec	899	50	11083	613
Georgeland Thor's Pocahontas	Sr3	305	Oct	222	12	11208	626
Holdridge Red Cross Girl	Sr2	82	Dec	1120	56	3104	157
s. McDonald Farms High Nick		d. McDonald Farms Fascination					
Hoosiermead Bonnie Violetta	Jr3	272	Dec	644	35	8011	441
*Hoosiermead Maxim Flora	5	305	Nov	143	8	10468	551
Hoosiermead NoMax Dairymaid	Jr2	365	Oct	92	5	11754	643
Hoosiermead NoMax Virgie	Jr3	149	Dec	822	46	5366	298
Red Cross Bloom	Jr3	149	Dec	852	46	5144	280
Red Cross Golden Coral	Jr3	305	Oct	143	8	8482	474
Red Cross Noble Beulah	Jr2	292	Dec	724	41	9473	488
Red Cross Noble Charm	Jr3	305	Nov	215	12	10339	552

§RANSOM, W. G., EST., RANSOM FARM, HOMEWOOD, KANS. ARHT

Ransom Alona's Algie	Jr2	118	Dec	805	43	3334	157
s. McDonald Farms Pre Notable		d. Ransom Abigail's Alona					
*Ransom Angel's Angella	7	228	Dec	400	30	6160	322
Ransom Angel's Ardyce	#Jr2	301	Nov	98	5	7046	363
Ransom Anita's Aris	Jr2	169	Dec	546	32	3688	173
Ransom Anolsa's Anoka	Jr2	259	Dec	511	35	6802	349
Ransom Arta's Allene	#Sr2	300	Nov	75	4	6761	357
Ransom Bella's Barbie	Jr4	196	Dec	792	39	6573	293
Ransom Bonita's Belle	Jr2	169	Dec	502	29	3629	169
Ransom Fantail's Anna	Jr2	305	Dec	123	8	7091	376
Ransom Felicia's Farina	Jr2	122	Dec	621	33	2794	140
s. McDonald Farms Pre Notable		d. Ransom Fredonia's Felicia					
*Ransom Fidget's Ferna	Jr4	268	Dec	431	25	6933	336
*Ransom Fostoria's Frosty	6	132	Dec	903	47	4825	224
s. St. James Champion Bobby		d. Ransom Flora's Fostoria					
Ransom Francette's Feather	Jr2	305	Dec	329	20	6921	351
Ransom Frosty's Fragrance	Jr2	108	Dec	714	39	2725	134
s. Ransom Amanda's Ambrose		d. Ransom Fostoria's Frosty					
Ransom Glenna's Gladiola	Jr2	89	Dec	880	37	2664	114
s. St. James Champion Bobby		d. Ransom Georgiana's Glenna					
Ransom Janie's Janella	Jr2	247	Dec	518	31	6064	285
Ransom Lena's Leanna	Sr2	148	Dec	832	45	4661	220
s. McDonald Farms Pre Notable		d. Ransom Lotus' Lena					
*Ransom Lotus' Lena	Jr4	302	Nov	621	35	11303	515
*Ransom Patricia's Pam	7	248	Dec	590	31	7941	361
Ransom Patty's Poppette	Jr2	77	Dec	851	40	2123	96
s. McDonald Farms Pre Notable		d. Ransom Patricia's Patty					

§RANSOM, W. G., JR., RANSOM FARM, HOMEWOOD, KANS. ARHT

Artis' Bonnie's Pet	Jr2	305	Oct	316	21	7472	408
*Boehle's Bab's Ruby	5	365	Dec	246	15	8659	462
Lily Lee Queen Joan	Sr2	226	Dec	506	30	4925	233

§RAWLS, S. W., HILLVIEW FARM, FRANKLIN, VA. ARHT

Hillview Maxim Emory Lucy	Jr2	166	Nov	557	30	4261	199
Hillview Maxim Emory's Rose	Jr2	140	Nov	639	33	3385	175
Hillview Maxim Lilly	Jr2	146	Nov	538	33	3453	187
Hillview Maxim Lucy	Jr2	305	Sep	20	1	4356	227
Hillview Maxim Rendy	Sr2	305	Oct	14	1	5536	325
Hillview Maxim Rosey	#Sr2	295	Jul	118	8	5397	310
*Hillview's Dawn Rose	#Sr3	279	Jul	192	6	7142	316
Hillview's Rendy Rose	Jr4	305	Sep	21	1	9098	417
Hillview Sultan's Lucy Rose	Jr2	305	Sep	16		8237	330
Hillview Sultan's Rosey	Jr2	305	Sep	312	13	7914	344
Hillview Sultan's Ruth	Sr2	192	Nov	620	36	4946	250
Hillview Sultan's Thelmina	Sr2	305	Nov	17	1	6667	397

§RAWLS, S. W., JR., HILLVIEW FARM, FRANKLIN, VA. ARHT

Hillview Noble Maxim Pansy	Jr2	143	Nov	686	32	3663	157

§REEB, A. L., ALDAHOME FARM, MERIDIAN, IDAHO. ARHT

Aldahome Doug's Wanda	Sr2	305	Sep	396	20	8805	409
*Aldahome Faith	6	111	Sep	1039	49	4873	215
*Aldahome Pat's Patricia	6	250	Nov	565	32	9032	464
s. Chicona Patrician		d. Ashmere's Benefit's Hannah					
Aldahome Phyllad's Evelyn	Jr2	303	Nov	532	24	7567	306
Aldahome Phyllad's Flora	Jr2	74	Oct	820	33	2054	93
s. Phyllad		d. Aldahome Flower					
Aldahome Phyllad's Janice	#Jr3	252	Jul	101	5	5713	249
Aldahome Phyllad's Matilda	Jr2	253	Nov	519	30	6440	308
Aldahome Phyllad's Virginia	Jr2	119	Nov	657	34	3224	150
s. Phyllad		d. Aldahome Viola					
Aldahome Phylman's Adele	Jr2	180	Nov	732	37	5499	237
Aldahome Phylman's Charity	Jr2	137	Nov	854	44	4782	197
*Aldahome Will-lad's Mae	Sr3	114	Nov	885	52	3856	208
s. Aldahome Will-lad		d. Fay Lew of Harrell Farm					
Claudesta Clara's Claris	Sr3	105	Nov	503	21	3151	141
s. Phylman's Pearline		d. Claudesta Claris's Clara					
Claudesta Crystal	Jr2	279	Sep	556	31	7403	359
Claudesta Daffy	Jr2	305	Nov	199	11	7593	349
*Claudesta Sparkles	6	89	Oct	985	54	3235	177
s. Phyllad		d. Marymoor Sparkles					
*Phyllad's Pansetta	Sr4	223	Oct	251	12	6320	292
s. Phyllad		d. Promise L. of Prestdale					

REEB, W. ALLAN, ALDAHOME FARM, MERIDIAN, IDAHO. ARHT

*Aldahome Phyllad's Butterfly	Jr3	255	Nov	427	28	7489	401
s. Phyllad		d. Aldahome Wilma					
Claudesta Iris Maid	Jr2	155	Nov	440	24	3416	160
Claudesta Sherlie's Peppie	Jr2	165	Nov	515	29	3990	181

§REEVES, S. J., QUARRY HILL FARM, DOVER, OHIO. ARHT

Quarry Hill Lamont's Diana	Jr2	57	Dec	939	38	1647	67
s. McDonald Farms King Lamont		d. Quarry Hill's Diana Rose					
Quarry Hill Lamont's May	Jr2	49	Dec	692	33	1051	51
s. McDonald Farms King Lamont		d. Quarry Hill's Diana May					
Quarry Hill Lamont's Polly	Jr2	74	Dec	981	36	2314	90
s. McDonald Farms King Lamont		d. Quarry Hill's Polly Rose					
Quarry Hill's Cameo	Jr2	305	Oct	10		5943	289
Quarry Hill's Hildegarde	Sr2	257	Dec	628	31	6171	286
Quarry Hill's Lamont's Letty	Jr2	219	Dec	496	26	4528	225
*Quarry Hill's Sun Letty	Jr3	283	Nov	355	21	7118	350

RIEHL, ELMER J., ELMBETH FARM, CANFIELD, OHIO.

*¶Elmbeth Levity Cinderella	5	311	Nov	591	33	9856	498
*¶Elmbeth Levity Hi Lucky	Sr2	311	Nov	712	34	10599	500
*¶Elmbeth Levity Rose Mary	Sr3	365	Nov	1278	66	18333	838
*¶Elmbeth L. P. Levity Ann	Jr4	226	Nov	665	42	7647	435
*¶Elmbeth L. P. Lucky Barbara	Sr3	290	Nov	898	45	12458	665
*¶Elmbeth L. P. Lucky Palotterie	8	236	Nov	486	30	9002	458
*¶Elmbeth L. P. Shy Ann	7	177	Nov	1278	85	8947	503
*¶Elmbeth L. P. Ultra Fairy	Sr4	139	Nov	1031	47	5854	288
s. Groton House Levity's Goldmine		d. Elmbeth Ultra Dairymaid					
*¶Elmbeth Lucky Cindy	Jr3	214	Nov	564	33	6636	340
*¶Elmbeth Lucky Levity Gloria	Jr3	297	Nov	883	47	11612	545

§RUSSELL, CARL, CARL-ANNA FARM, KEENESBURG, COLO. ARHT

*Carl-Anna Farm Select	Jr3	293	Dec	595	30	8876	392
*Carl-Anna Farm Select Eugenie	Jr3	358	Dec	434	26	10221	541
Carl-Anna Farm Select Rita	Sr2	361	Dec	598	40	9943	541
Carl-Anna Farm Select's Cherub	Jr2	305	Nov	234	14	5457	287
*Carl-Anna Farm Select's Myrna	Jr3	91	Dec	891	45	2858	137
s. Meadow Lodge Climax's Select		d. May's Sun Rise Golden Mirth					
*Carl-Anna Farms Queen	Sr4	204	Dec	693	40	7441	339
*Carl-Anna Farms Select's Hope	Jr4	196	Dec	795	40	7403	315
*Daffodil's Actor's Freda	9	88	Dec	887	40	2320	96
s. Daffodil's Actor		d. Steadfast Valor Gift's Fern					
*Hopkins' Victory's Cheryl	5	297	Dec	536	29	8060	405
*Hopkins' Victory's Daisy	7	101	Dec	1066	49	3932	192
s. Meadow Lodge King's Victory		d. Julee's Blue Daisy					
*Hopkins' Victory's Hallie	6	37	Dec	1334	63	1572	74
s. Meadow Lodge King's Victory		d. Rockingham Holliarchene					
Kellums Royal May Countess	Jr2	353	Dec	559	27	8597	359
*Kitchener Fashion's Faith	6	123	Dec	1053	49	4478	233
s. McDonald Farms Fashion Plate		d. Kitchener Fearless Fancy					
*Kitchener Fearless Eleanor	8	239	Dec	500	27	8135	344

§SARGEANT, J. C., JR., SARGEANTS FARM, CALERA, ALA. ARHT

Beau Handy Janoca	Jr2	91	Nov	896	43	3037	151
s. Franchester Handy Colonel		d. Beau Janoca					
Henslee Farms Pren Fay	Sr2	94	Nov	771	35	2556	106
s. McDonald Farms Pre Nobel		d. Windale Distinctor's Fairy					

§SCHOELLERMAN, FRANKLIN R., VALLEY OAKS FARM, GALT, CALIF. ARHT

*Revilo Ruby's Rosie	5	197	Nov	691	36	7812	403
Valley Oaks Ambler's Lorinda	Jr2	305	Jun	373	20	6531	324
*Valley Oaks Ambler's Lydia	Jr4	153	Nov	655	31	4388	222
Valley Oaks Ambler's Tessie	#Jr2	286	Aug	298	16	6756	299
Valley Oaks Ambler's Vida	Jr2	305	Aug	513	28	7504	371
Valley Oaks Chic Brenda	Jr2	88	Nov	1020	43	3039	138
s. Fairlawn Hornet's Sheik		d. Valley Oaks Ambler's Belle					
Valley Oaks Chic Electra	#Jr2	281	Aug	253	14	8059	416
Valley Oaks Chic Gwendoline	Jr2	365	Nov	260	15	8863	422
Valley Oaks Chic Irene	Jr2	137	Nov	1122	55	5514	238
s. Fairlawn Hornet's Sheik		d. Valley Oaks Ila					
Valley Oaks Chic Iris	Sr2	203	Nov	946	40	7683	298
Valley Oaks Chic Priscilla	Sr2	111	Nov	952	44	3830	174
s. Fairlawn Hornet's Sheik		d. Happyholme Pretorian's Velmia					
Valley Oaks Chic Tansy	Sr2	89	Nov	929	51	2868	150
s. Fairlawn Hornet's Sheik		d. Valley Oaks Tamira					
Valley Oaks Chic Zella	Jr2	365	Dec	210	11	9179	481
Valley Oaks Noble Bea	Sr2	72	Sep	707	37	2062	110
s. Rocky Home's Royal Noble		d. Rocky Home's Betty					
Valley Oaks Shamrock	Jr3	76	Nov	1061	43	2822	128
s. Delphi Dell Marvel Emperor		d. Delphi Dell Violet					

*Valley Oaks Velvet	6	168	Nov	1029	56	6921	334
s. Happyholme Perfector		d. Happyholme Sunny Velma					
*Valley Oaks Victor's Bountiful	Jr4	256	Nov	1028	55	11614	554

§SHOEMAKE, W. A., SHOEMAKE GUERNSEY FARMS, DAYTON, OHIO. ARHT

Wilburetta Dove	#Sr2	300	Oct	69	4	7080	365

§SHOEMAKE, W. A. & A. R., SHOEMAKE GUERNSEY FARMS, DAYTON, OHIO. ARHT

*Fireside Admiral's Countess	Sr3	301	Nov	399	28	9602	444
*Villa-Way Ace's Bonnet	Jr3	234	Nov	622	39	6717	338
*Wilburetta Amber	8	114	Nov	1056	45	5405	239
s. Wilburetta Mahomet		d. Villa-Way Doris Dee					
Wilburetta Angela	Jr2	292	Nov	456	30	7385	391
*Wilburetta Angie	Sr4	293	Nov	644	38	10541	504
*Wilburetta Annie	5	290	Nov	446	24	9182	377
*Wilburetta Betty Rae	10	289	Nov	509	32	7998	417
Wilburetta Doris Dee	Jr2	305	Oct	282	16	8397	356
Wilburetta F. Linda	Sr2	44	Nov	1001	48	1423	69
s. McDonald Farms New Yorker		d. Lincoln Ridge Lida					
*Wilburetta Florence	#6	290	Nov	162	9	8635	417
*Wilburetta Flower Girl	Jr3	305	Nov	30	1	6832	310
Wilburetta F. Sally	Jr2	61	Oct	683	30	1407	70
s. Coronation Fortune		d. Chestnut Ridge Sally's Maud					
*Wilburetta Honey	Sr3	112	Nov	724	39	3231	150
s. Coronation Fortune		d. Wilburetta Honoria					
Wilburetta Honeysuckle	Jr2	221	Nov	588	32	6079	290
Wilburetta Lady	Jr2	214	Nov	677	33	6755	289
*Wilburetta Lana	8	259	Oct	570	31	8316	387
Wilburetta Lovely	Jr2	305	Nov	50	2	6813	317
*Wilburetta May	8	281	Nov	621	33	8437	373
Wilburetta Melanie	Sr2	99	Nov	892	34	3107	134
s. McDonald Farms New Yorker		d. Wilburetta Ruth					
Wilburetta Nana	Jr2	67	Nov	836	37	2012	95
s. McDonald Farms New Yorker		d. Wilburetta Nola					
*Wilburetta Rosalie	Jr4	235	Nov	448	22	6637	290
Wilburetta Rose	Jr2	122	Nov	714	36	3546	159
Wilburetta Rosemarie	Jr2	163	Nov	433	18	3523	148
*Wilburetta T Anita	#Jr3	282	Oct	242	11	6942	268
Wilburetta T Jill	Jr3	116	Nov	719	34	3726	156
s. Sun-Blest Farms Triumph		Wilburetta Juliet					
*Wilburetta Xmas Rose	5	277	Nov	373	20	9386	419

§SIESS, FRED & ARTMAN, ALTA, BIG SPRINGS FARM, LEBANON, IND. ARHT

Big Springs B. Ina	Sr2	205	Dec	716	39	6965	352
Big Springs B. Inez	Jr2	108	Dec	806	40	3238	151
s. Northern Conrad's Basil		d. Big Springs Iris					
Big Springs B. May	Jr2	187	Dec	558	31	4703	232
Big Springs B. Ruthie Girl	Sr2	131	Dec	470	23	2707	129
s. Northern Conrad's Basil		d. Big Springs Ruth					
Big Springs B. Valentine	Jr2	297	Dec	265	15	7087	311
Big Springs Carnation	Jr2	188	Oct	784	39	5845	255
Big Springs Gold Princess	Sr3	210	Dec	731	36	6528	310
*Big Springs Lady Raider	8	75	Dec	999	48	2518	127
s. Clear Springs' Prince Raider		d. Big Springs Lady					
Big Springs M. Coronet	Jr2	197	Dec	558	32	4946	253
Big Springs M. Faith	Sr3	163	Dec	740	35	4883	219
Big Springs M. Fawn	Jr2	278	Nov	530	30	7487	368
Big Springs M. Goldeen	Sr2	305	Sep	113	7	6527	358
Big Springs M. Hoosier Queen	Jr2	130	Oct	757	42	3993	184
Big Springs M. Julia	Sr2	246	Dec	466	27	6034	301
Big Springs M. Ladyship	Jr2	291	Dec	502	25	7186	331
Big Springs M. Ona	Jr3	187	Dec	547	33	4737	256
Big Springs M. Pearlette	Jr2	292	Dec	399	27	7224	383
Big Springs M. Rhoda	Sr2	219	Dec	765	38	7694	345
Big Springs M. Snowball	Jr2	287	Dec	418	25	6991	356
Big Springs M. Violet	Sr2	305	Sep	83	4	7649	396
*Big Springs Olive	6	247	Dec	513	26	7671	350
Woodacres Noble Daisybelle	#Jr2	359	Sep	334	17	8009	435

§SMITH, HAROLD H., JR., NORTH ROSE, N. Y. ARHT

Open Hearth Actor's Loretta	Jr2	232	Dec	667	32	6203	277

§SMITH, I. M., SMITH'S DAIRY, KINARDS, S. C.

IMS Buttercup Emory	Jr3	179	Dec	352	23	4344	254
*IMS Choice Sue	Jr4	223	Dec	591	29	7254	366
IMS Darnell's Iris	Jr3	239	Dec	765	40	8529	431
IMS Emory's Constance	Jr3	165	Dec	653	42	5287	255
IMS Emory's Flora	9	305	Nov	163	10	9655	509
*IMS Gem of The Day	5	305	Oct	56	3	8676	495
IMS La Noce's Astor	Jr2	209	Dec	830	46	7235	339
*IMS La Noce's Lola	Jr4	178	Dec	443	24	5595	248
*IMS La Noce's Maxim May	Sr2	262	Dec	532	36	6531	351
IMS La Noce's Rossetta	Jr2	249	Dec	640	36	7067	334
IMS Princess Comet	Jr4	165	Dec	565	28	4899	232
IMS Princess' Emory's Rose	Jr3	236	Dec	519	31	6301	304
IMS Raymost Maxim Girl	Sr2	204	Dec	707	39	6227	301
Selfdale's Ideal Abbess	5	305	Oct	77	4	8530	436

§SMITH, S. ROSS, OVERHILL FARM, TRUSSVILLE, ALA. ARHT

Mae's Melinda	#Sr3	302	Jun	146	8	7152	387
*Overhill Beneta Jane	Jr4	283	Nov	622	35	8903	440
Overhill F. Annette	Jr2	60	Nov	762	38	1564	79
s. Shoal Falls L. Fashioner		d. Preamble's Biserta					
Overhill F. Beauty Ann	Jr2	197	Nov	530	29	4202	217
Overhill F. Lillie	Sr2	91	Nov	670	40	2343	125
s. Shoal Falls L. Fashioner		d. Rhydfelin's Eve					
Overhill F. Lucky Strike	Sr2	121	Nov	698	37	3303	152
s. Shoal Falls L. Fashioner		d. Beach Farm Lucky					
Overhill F. Mayflower	Sr2	305	Aug	100	5	6334	312
Overhill F. Nancy	Jr3	55	Nov	768	37	1496	73
s. Shoal Falls L. Fashioner		d. Overhill Canadian Nan					
Overhill F. Patty	Sr2	91	Nov	651	32	2093	105
s. Shoal Falls L. Fashioner		d. Overhill Canadian Stella					
Overhill F. Rosella	Jr2	96	Nov	553	32	2130	112
s. Shoal Falls L. Fashioner		d. Overhill Piper's Rosette					
Overhill F. Shirley Jane	Jr2	61	Nov	820	40	1737	86
s. Shoal Falls L. Fashioner		d. Overhill Canadian Shirley Lass					
*Overhill Maxim Moonlight	Jr4	305	Sep	10		7539	423
*Overhill Thunder's Jonquil	Jr3	300	Nov	386	24	7957	387
*Overhill Thunder's Shirley Ann	Jr4	137	Nov	590	32	3558	195
Overhill Thunder's Venus	Jr2	296	Nov	465	26	7296	350
*Rhydfelin's Eve	6	305	Sep	8		7412	368
*Whidary Almira	8	112	Nov	908	47	3649	174
s. Bournedale Admiral Farragut		d. Farragut's Maxim Maid					

§SNYDER, A. P., WYOLINA FARM, CHARLOTTE, N. C. ARHT

*Archdale Hollimaxim Addie	Jr3	261	Nov	543	35	7721	445
*Clear View Prince's Tray	5	305	Sep	110	5	8295	364
*Edisto Farm's Georgie	#5	276	Sep	402	27	7671	399
*Gold Branch MF Viola B	#8	292	Oct	603	37	10998	507
*Midview Willie's May	10	167	Nov	730	42	5142	269
*Verne Dale Bruno's Joanna	6	305	Aug	377	21	7651	374
*Verne Dale Bruno's Joanna	7	41	Nov	1010	58	1364	79
s. Edisto Farm's Bruno		d. Joanne of Kerr's Dairy Farm					
*Wyolina Judy	Sr4	54	Nov	1050	60	1912	110
s. Klondike Hollimost Vicount		d. Midview Willie's May					
Wyolina Royal's Betty	Sr2	305	Oct	540	32	7813	395
Wyolina Royals May	Jr2	95	Nov	772	48	2574	141
s. Verne Dale Majesty's Royal		d. Midview Willie's May					
Wyolina Royal's Norah	Jr2	16	Oct	397	18		
s. Verne Dale Majesty's Royal		d. McNaughton's Angeline					
*Wyolina Tray's Margie	Sr3	305	Nov	421	21	9327	443

STAFFORD, JOHN E., LAUREL MILLS FARMS, LAUREL SPRINGS, N. J. ARHT

*Laurel Mills Acme's Blink	Jr4	206	Dec	891	45	8218	357
¶Laurel Mills Blossomette	Jr2	322	Oct	766	39	11134	540
Laurel Mills Blue Bell	Jr2	212	Dec	587	26	5597	187
*Laurel Mills Bluebonnet	Jr4	223	Dec	471	24	6093	298
¶Laurel Mills Buttercup	Sr2	353	Dec	806	40	12887	563
Laurel Mills Carol	Sr2	117	Dec	878	42	3684	174
s. Laurel Mills Golden Guinea		d. Leeholme Bluebonnet					
¶Laurel Mills Cleo	#Sr2	328	Dec	20	1	11109	559
*¶Laurel Mills Cleolight	5	163	Dec	1041	57	7116	344
*¶Laurel Mills Daisy	Jr3	165	Dec	972	53	5464	295
s. Gardenville Uriah		d. Sunny's Daisy					
¶Laurel Mills Dawn	Jr2	158	Dec	1145	57	6474	286
*¶Laurel Mills Esteem	Sr3	365	Dec	41	2	13738	681
Laurel Mills Glory	Jr2	305	Nov	466	22	7290	321
*¶Laurel Mills Goldafette	Jr4	126	Dec	1338	67	5772	287
*¶Laurel Mills Guinea Gold	Sr4	225	Dec	909	44	10310	461
Laurel Mills Hildabright	Sr3	296	Dec	533	32	8149	424
*¶Laurel Mills Hope	Sr3	353	Dec	848	59	16066	872
Laurel Mills Hopeful	Jr2	70	Dec	963	45	2288	99
s. Laurel Mills Golden Acme		d. Laurel Mills Hope					
Laurel Mills Jean	Jr2	143	Dec	751	41	3838	190
*¶Laurel Mills Kedoria	Jr4	181	Dec	834	41	6783	335
Laurel Mills Lady Vivian	Jr2	365	Nov	124	7	8486	423
Laurel Mills Lida	Sr2	85	Dec	1098	48	3003	134
s. Laurel Mills Solomon		d. Laurel Mills Constance					
Laurel Mills Maiden	Jr2	336	Dec	396	25	8729	401
Laurel Mills Mary Ann	Jr2	93	Dec	848	47	2741	131
s. Blakeford Promoter		d. Foxglove's Maryland					
*Laurel Mills Minuet	Jr3	175	Dec	641	36	5197	251
Laurel Mills Nell	Jr2	365	Dec	553	30	9065	425
Laurel Mills Pride	Jr2	365	Jul	544	26	10941	523
*¶Laurel Mills Pride	Jr3	71	Dec	1476	69	3427	165
s. Gardenville Uriah		d. Laurel Mills Marcella					
Laurel Mills Priscilla	Jr2	301	Dec	640	40	8656	441
*¶Laurel Mills Remembrance	Jr3	306	Dec	958	51	12192	553
*¶Laurel Mills Sonia	Jr3	365	Oct	615	31	16426	817
*¶Laurel Mills Sonia Gold	Jr4	139	Dec	1508	71	7357	339
*¶Laurel Mills Sunbeam	Sr3	272	Dec	946	51	12486	592
*¶Laurel Mills Tailor Made	Sr4	214	Dec	972	49	9910	439
*¶Leeholme Blue Iris	5	275	Dec	931	47	12948	591
*¶Leeholme Lily of The Valley	8	306	Dec	989	54	13007	648
Meadowbrook King's Crystal	Jr2	265	Dec	692	35	7314	334
Pfan's Dainty Lass	8	305	Jun	538	23	9918	430

§STEVENS, J. P., JR., QUAKER HILL FARM, SOUTH PLAINFIELD, N. J. ARHT

*Kilmac B. Lily	8	254	Nov	554	31	9526	443
*Kilmac Leader's Eve	#9	295	Oct	282	13	6193	284
*Quaker Hill Ada	7	277	Nov	481	24	9190	412
*Quaker Hill Celia	Jr4	106	Nov	643	33	2419	121
s. Glenburnie Cavalier		d. Kilmac B. Lily					
*Quaker Hill Christine	8	104	Nov	673	34	2538	118
s. Kilmac Hera's Monarch		d. Kilmac Monarch's Foam 2d					
*Quaker Hill Christine's Joan	#5	295	Oct	70	2	7217	310
*Quaker Hill Clytie	5	268	Nov	458	25	7804	375
Quaker Hill Clytie's Gloria	Sr2	63	Nov	721	33	1503	68
s. F. P. F.'s Highland Merrimac		d. Quaker Hill Clytie					
*Quaker Hill Ethelyn	6	259	Nov	429	24	7203	348
*Quaker Hill Glorious Dawn	#5	279	Nov	132	7	5623	291
*Quaker Hill Hera Foam	6	255	Nov	352	20	6688	310
Quaker Hill Lillian	Jr3	202	Nov	582	27	3961	198
s. Glenburnie Cavalier		d. Kilmac B. Lilly					
*Quaker Hill Mabel	Jr4	254	Nov	400	21	6587	303
Quaker Hill Merry Edith	Sr2	211	Nov	480	26	4094	205
Quaker Hill Priscilla's Pussy	#Jr3	287	Sep	15		5469	258
*Quaker Hill Sally	#Jr4	237	Nov	5		6159	281
Quaker Hill Tam O'Shanter	Sr2	45	Nov	813	31	1141	44
s. Hilltop Butterfat Senator		d. Quinton Stock Farm's Bessie					
*Quaker Hill Virginia Rose	5	87	Nov	839	35	2703	106
s. Hilltop Butterfat Senator		d. Kilmac Suzette					

§STEVENS, J. P., JR., MRS., QUAKER HILL FARM, SOUTH PLAINFIELD, N. J. ARHT

Quaker Hill Butterfat Belle	Jr2	65	Nov	642	27	1397	57
s. Mulhocaway Butterfat Primus		d. Quinton Ivanhoe's Belle					
*Quinton Ivanhoe's Bess	#5	228	Oct	89	3	5815	245

§TYLER, ERNEST L., CLERMONT, IND. ARHT

Eagle Crest Star Queen	Jr2	34	Nov	588	27	635	29
s. Ken Ver Levity Prince		d. Franchester Star Drift					

§TYLER, GEORGE ROBERT, CLERMONT, IND. ARHT

Eagle Crest Levity Starlet	Jr2	162	Nov	731	32	4494	185

UNZ, RODNEY O., HIGHFIELD FARM, SHARON, CONN. ARHT

*Highfield Financier's Celesta	5	114	Dec	1026	53	4656	231
s. Fairlawn Performer's Financier		d. Raemelton Triumph Carmen					
*Highfield Financier's Cherry	Jr3	295	Dec	512	28	10343	483
*Highfield Financier's Rose	5	163	Dec	787	50	5886	337
*Highfield Prince's Agate	5	165	Dec	864	39	6337	269
*Highfield Prince's Alveda	#Jr4	237	Oct	217	10	7025	341
*Highfield Prince's Belinda	5	196	Dec	842	34	8292	314
Highfield Prince's Laughter	Jr2	304	Oct	747	32	9216	406
*¶Highfield Prince's Rose	5	305	Dec	227	12	12063	522
*Highfield Royal Skilla	6	214	Dec	1035	45	9875	409
Highfield S. Carol	Jr4	304	Oct	632	31	9251	435
*Highfield S. Ceres	Jr3	86	Dec	1001	49	2965	141
s. Langwater Salute		d. Highfield Financier's Celesta					
*Highfield S. Cheer	Sr4	165	Dec	853	40	5656	231
Highfield S. Cheryl	Jr2	61	Dec	994	34	1919	69
s. Langwater Salute		d. Highfield Financier's Celesta					
*Highfield S. Junita	Sr3	114	Dec	950	44	4272	176
s. Langwater Salute		d. Coronation Juliet					
Highfield S. Peer-Lass	Jr2	78	Dec	776	35	2030	86
s. Langwater Salute		d. Peerless' Patience					
Highfield S. Rosamund	Jr2	301	Dec	839	39	10351	459
Highfield S. Rosemary	Jr2	92	Dec	673	31	2181	99
s. Langwater Salute		d. Highfield Financier's Rose					
Highfield S. Sonja	#Jr3	271	Dec	209	10	8145	351
Highfield S. Susie	Sr2	79	Dec	939	38	2416	98
s. Langwater Salute		d. Bethany Wistar's Skilla					

§VINCENT, L. E., CLOVERDALE FARM, CHICO, CALIF.

*Cloverdale Beauty's K. Beebe	#6	327	Sep	98	5	9748	455
*Cloverdale Bonnie K Bets	Jr4	48	Nov	1612	83	2353	122
s. Happyholme King Dauntless		d. Bell's Bonnie of Cloverdale					
*Cloverdale Bonnie's K. Bee	5	53	Nov	1581	87	2663	140
s. Happyholme King Dauntless		d. Bell's Bonnie of Cloverdale					
Cloverdale Countess Doreen	Sr2	78	Nov	1275	56	3209	147
s. Fairlawn Hornet's Count		d. Cloverdale Dinah K. Doreen					
Cloverdale Countess Ella	Sr2	99	Nov	905	43	3042	141
s. Fairlawn Hornet's Count		d. Ely's Ella Belle					
Cloverdale Countess Fern	Sr2	38	Nov	1018	48	1253	59
s. Fairlawn Hornet's Count		Cloverdale Wisdom's Fern					
Cloverdale Countess Marty	Sr2	88	Nov	1033	43	3107	138
s. Fairlawn Hornet's Count		d. Cloverdale Mary W. Marty					
*Cloverdale Fern's K. Flip	6	91	Nov	1108	47	3615	151
s. Happyholme King Dauntless		d. Fern of Tumac's Farm					
Cloverdale Georgia K Gale	Sr2	365	Sep	228	11	10904	497
*Cloverdale Isobella K. Ina	6	196	Nov	1061	53	9175	424
*Cloverdale Lady's K. Linda	5	305	Oct	381	15	12884	554
*Cloverdale Mary W. Marty	Sr4	61	Nov	1404	63	2866	144
s. Raemelton Levity Wisdom		d. Cloverdale Mazy's Mary					
Cloverdale Mazy K Mandy	Jr3	365	Nov	82	4	9795	445
*Cloverdale Penny's W. Pat	5	119	Nov	1083	49	5159	224
s. Raemelton Levity Wisdom		d. Kay's Penny of Cloverdale					
*Cloverdale Queen Beth	Jr3	111	Nov	1198	55	5114	220
s. Happyholme King Dauntless		d. Raemelton Beth					
Cloverdale Queen Goldie	Sr2	357	Nov	265	15	8946	508
*Cloverdale W. Goldie	Jr4	261	Nov	779	57	9940	553
Cloverdale W. Songstress	Sr4	261	Nov	1048	48	13713	582
Happyholme Heritor's Ramona	Sr2	315	Nov	851	42	12417	556

WARD, CARROLL L. & SON, WINTER PARK, FLA. ARHT

¶Belmont View Brilliant's Buena	Sr2	305	Jul	703	37	10896	527
¶Edisto Farm's Laila	Sr4	305	Sep	414	20	11023	513
¶Lakemont Admiral's Mona	Jr2	294	Nov	651	39	9721	499
¶Lakemont King's Betty	Jr2	305	Aug	533	27	10878	526
¶Lakemont King's Faith	Sr3	365	Aug	250	12	10599	515
¶Lakemont King's Flirt	#Jr2	338	Jun	770	44	10143	545
¶Lakemont King's Georgia	Sr2	196	Nov	470	27	4139	198
s. McDonald Farms King Ken		d. Lakemont Judy's Florida					
¶Lakemont King's Iris	Sr3	305	Oct	187	9	12310	523
¶Lakemont King's Karon	Sr2	262	Nov	750	44	9007	405
¶Lakemont King's Molly	Sr2	285	Nov	622	37	8496	386
¶Lakemont King's Ora	Jr2	365	Jul	23	1	10209	496
¶Lakemont King's Peggy	Sr2	305	Oct	455	22	9504	393
¶Lakemont Prince's Rosemarie	Jr2	305	Nov	216	12	7992	389
¶Lakemont Steadfast's Valdie	Jr2	305	Oct	574	33	8428	449

§WHISSEN, CLARENCE, MR. & MRS., BROADVIEW FARMS, BROADWAY, VA. ARHT

Broadview's Eva	Jr2	305	Oct	121	6	7418	369

WHITE, HOWARD J., "MONTEREY FARM," MIDDLETOWN, DEL. ARHT

*¶Dusty's Nora-Dora of Monterey	Sr4	142	Nov	1190	73	7061	408
*¶Fairlawn Actor's Ladyship	Sr3	365	Oct	111	6	13102	745
*¶Fairlawn Actor's Pansy	Sr4	291	Nov	894	49	13576	730
¶Fairlawn K. Flora	Jr2	365	Sep	817	44	12409	665
¶Fairlawn K. Luxury	Jr2	69	Nov	1030	56	2419	135
s. Fairlawn H. Eastern King		d. Riegeldale King's Blanche					
*¶Monterey Cherie	Jr3	305	Nov	185	12	9351	559
¶Monterey Donzel	Jr2	305	Sep	14	1	8282	468
*¶Monterey Symbol	Sr4	164	Nov	1067	65	7382	407
*¶Monterey Violet	9	69	Nov	1245	66	3023	155
s. Fairlawn Peerless Emblem		d. Wilburn Challice Hyacinth					
¶Namreg Jeweler's Bobolink	Sr2	147	Nov	826	49	4918	270
¶Nyala S. Laurel	Jr2	103	Nov	936	56	3435	188
*¶Peerless Lady of Monterey	Jr3	105	Nov	1234	71	4840	257
¶Peerless Opal of Monterey	Jr2	191	Nov	785	46	5943	330
¶Peerless Sylph of Monterey	Jr2	174	Nov	731	46	5538	301
*¶Peerless Top Dora	Jr3	305	Sep	583	35	11124	638
*¶Peerless Topsy Dora	6	305	Nov	141	8	12874	690

§WHITEHEAD, T. L., MAPLETON FARMS, NASSAWADOX, VA. ARHT

*Mapleton Actor's Charm	#Sr3	292	Oct	264	11	11075	499
Mapleton Actor's Generous	Sr2	305	Sep	319	16	9953	465
Mapleton Actor's Holly	Jr2	305	Sep	461	22	7462	351

WILLIAMS, HOMER & CHESTER, WERN FARMS, WAUKESHA, WIS.

Maple Run Farm Collet	Sr2	304	Oct	522	28	6882	338
Wern's Luke's Ann	Jr2	365	Nov	221	14	8401	428
Wern's Luke's Cecelia	Jr2	122	Nov	674	32	3264	153
s. Wern's Levity Luke		d. Wern's Grandee's Celia					
Wern's Luke's Maid	Jr2	108	Oct	670	33	2758	129
s. Wern's Levity Luke		d. Wern's Country Maid					
Wern's Tradition's Maxine	Jr2	322	Nov	412	22	8301	387
Wern's Ultimus Rosie	Jr2	269	Nov	456	24	6915	336
¶Wey Acres Colonels' Pet	Sr4	158	Nov	1365	76	7909	372
¶Wey Acres Colonel's Rosabell	5	294	Nov	1246	63	15129	653
*¶Wey Acres Levity Calla Lily	5	336	Nov	1141	81	15327	825
*¶Wey Acres Levity Gusty	6	206	Nov	1327	66	10646	457
¶Wey Acres Levity Honoria	5	344	Nov	1136	50	17261	715
Wey Acres Levity Karla	#Sr4	345	Nov	345	17	10427	477
Wey Acres Levity Magic	Sr3	268	Nov	1159	45	11039	418

§WINBURN, ANNIE B., WINDALE FARM, HARTSVILLE, S. C. ARHT

Howle's Farm May	Jr3	305	Oct	14		5576	343
Windale Hellen's O'Dell	Jr2	305	Sep	211	13	5709	333
Windale Pauline Mitsy	Jr2	305	Sep	389	23	7773	405

§WINTHER, RONALD L., FORT COLLINS, COLO. ARHT

"the little farm" Eillen	Jr4	202	Sep	1058	48	8993	399

WINTHROP, FREDERIC, GROTON HOUSE FARM, HAMILTON, MASS. ARHT

¶Groton House S's Fortune	Jr3	365	Dec	26	1	9201	474

WOODHULL, MARK J., HULLWOOD FARM, ANGOLA, IND.

¶Hullwood Queen Anita	Sr2	365	Oct	99	6	9603	534
¶Hullwood Queen Arabella	Sr2	148	Dec	968	46	5106	215
¶Hullwood Queen Augusta	Sr2	178	Dec	896	46	5761	253
*¶Hullwood Queen Belma	5	89	Dec	1233	54	3886	187
s. McDonald Farms King Karol		d. Flying Horse Ruler's Betsey					
¶Hullwood Queen Clara	Jr4	173	Dec	683	35	4558	204
¶Hullwood Queen Ella	Sr2	365	Jan	24	1	12831	640
¶Hullwood Queen Ezilda	Sr2	365	Nov	327	20	10762	501
¶Hullwood Queen Fern	Sr2	184	Dec	756	46	5478	270
¶Hullwood Queen Gaiety	Jr2	82	Dec	935	43	2904	126
s. McDonald Farms King Karol		d. Skyline Challenger's Gaiety					
¶Hullwood Queen Myra	Jr2	305	Sep	485	22	9840	465

YATES, S. S., SADDLEBACK FARM, DORSET, VT. ARHT

*¶Saddleback Blossom	#Jr4	288	Oct	25	1	9662	418
¶Saddleback F. Barbara	Jr2	153	Dec	718	32	4395	197
s. Howland Master's Fiddler		d. Saddleback Bluebird					
¶Saddleback F. Darlene	Jr2	229	Dec	626	34	6632	313
¶Saddleback F. Delores	Jr2	214	Dec	497	30	5011	252
¶Saddleback F. Gaye	Jr2	141	Dec	988	38	5134	186
s. Howland Master's Fiddler		d. Saddleback Griselda					
¶Saddleback F. Gloria	#Jr2	347	Oct	35	2	9450	473
¶Saddleback Fiddler's Lucia	Jr2	365	Oct	331	20	9347	453
¶Saddleback F. Ivy	#Jr2	353	Dec	98	5	9444	464
¶Saddleback F. Jill	Jr2	245	Dec	486	29	5883	299
¶Saddleback F. Laurel	Jr2	365	Dec	52	3	9277	499
¶Saddleback F. Lydia	Jr2	214	Dec	726	35	6830	292
*¶Saddleback Ida	#5	356	Dec	355	20	11105	548
*¶Saddleback Lucy	6	233	Dec	866	44	8934	415
¶Saddleback Rachel	Jr2	210	Dec	614	33	5272	253
*¶Saddleback Rhoda	Jr4	232	Dec	749	46	8417	449
¶Saddleback S. Fadelia	Jr2	365	Sep	451	22	10380	440
¶Saddleback S. Leona	Jr2	228	Dec	693	35	6927	329

TESTING FEE ESTABLISHED

By Karl B. Musser

The Performance Register is an up-to-date compilation of the performance of the breed in production, type classification, and fair winnings. It is without equal in complete and informative data, and can easily be used for compiling extended pedigrees.

The circulation of this yearly volume has been disappointing; consequently, a substancial loss has been experienced. The Executive Committee, at their September meeting, voted that each herd testing shall automatically receive the yearly volume in consideration for a testing fee of $10.00. The volume will be mailed early in the year, each year.

This fee for each herd does not care for the loss experienced, but will provide all who test for production with the most valuable data produced by the breed. It will make all breeders receiving the Performance Register the best informed livestock men of any breed, and the added circulation and use of the book will focus greater attention on all HIR and A. R. records completed. It is felt that the data will prove valuable to all those receiving it.

Pedigree Prices Increased

At the September Executive Committee meeting, costs of pedigree production were examined, and considering the loss which has existed for many years, an increase of 50 cents per pedigree seemed warranted. This fee increase will take effect as of January 1, 1954.

$249 MORE

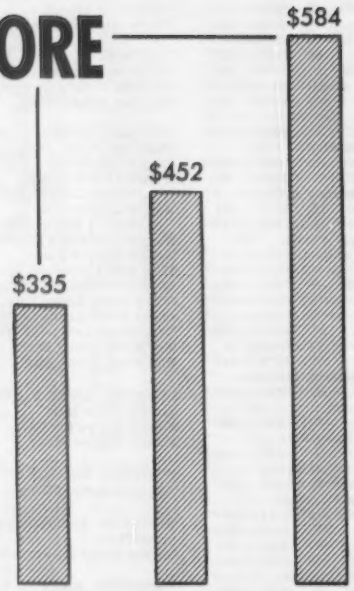

FOR TESTED GUERNSEYS

The above graph, based on an analysis of 1952 auction sales, clearly shows the dollars-and-sense value of testing. One can readily see that Guernseys with official records sold for an average $249 more than those without records whose dams also had none, and for $132 more than those others who had no records but whose dams did. Its a fact—**it pays to test!** Put **your** herd on test **today.** And, remember, **HIR Testing costs only $3.50 per head.**

And Now, Only One Form Places and Keeps Your Herd on HIR TEST!

SEND THAT FORM TODAY TO

THE AMERICAN GUERNSEY CATTLE CLUB
Peterborough, New Hampshire

APPROVED HERD IMPROVEMENT RECORDS

EXPLANATION OF SYMBOLS

* Indicates Reentry
¶ Indicates a record on three times a day milking.
C following Days in Milk indicates that calving requirements were met.
§ Before a Breeder's name, indicates all cows milked twice daily.
No symbol appears before the cow's name if milked twice daily.

OWNER AND RECORD	Age	Days In Milk	Total Number Milkings	Lbs. Milk	Lbs. B. Fat
§ABKE, PAUL & HARMS, H. H., HAR-BER FARM, GRAND RAPIDS, OHIO					
*Margy of Shady Nook	8	305C	610	10075	492
s. Kathie's Rex of Belmont		d. Raymondale Margarita			
§ALEXANDER, H. E. & SON, PONDALE FARM, HARTSVILLE, TENN.					
Pondale's D. Jelma	Jr3	279	558	6604	287
s. McDonald Farms D. Legacy		d. McDonald Farms Herc Jelsa			
§ALLUMBAUGH, H. R., HOLLYLAWN ACRES, EUGENE, OREGON					
*Hollylawn Ideal Adaline	Jr4	305C	610	10863	533
s. Bonnibell Isobel's Ideal		d. Princess Victory Ann			
Hollylawn Ideal Sugar	Jr2	305C	610	8173	384
s. Bonnibell Isobel's Ideal		d. Hollylawn's Victory Hazel			
Hollylawn Ideal Sweetie	Jr2	365	730	9641	435
s. Bonnibell Isobel's Ideal		d. Hollylawn's Victory Hazel			
*Victory Nola of Hollylawn	6	365	730	10270	494
s. Argyll's Victory		d. Meyer Farm Norma			
§ARNOLD, ALFRED, MASHAMOQUET FARM, ABINGTON, CONN.					
*Charlescote Hoyden	8	330	660	8127	378
s. Langwater Hilarity		d. Charlescote Prank			
*Mashamoquet Gyneth	6	305C	610	7946	366
s. Law-Will Colin Kelly		d. Law-Will Gay Bluet			
§ASUMENDI, DOMINGO & SONS, UBILLA FARM, NAMPA, IDAHO					
Spot's Rose of Alamosa	7	365C	730	15892	723
s. Lad's Phyllister of Middale		d. Spot of Golden Glow			
§AUERBACH, BEATRICE F., AUERFARM, BLOOMFIELD, CONN.					
Auer Andy's Cameo	Jr2	341	682	10320	391
s. Argilla Raggedy Andy		d. Auer Master's Corabelle			
*Auer F. Model Rita	9	365	730	14072	610
s. Auer Flora's Model		d. Auer Majesty's Rosette			
*Auer Master's Righteous	5	246	492	10188	453
s. Holly Farm Grand Master		d. Auer Model's Reason			
*Auer Master's Roseanna	5	301	602	12357	526
s. Holly Farm Grand Master		d. Auer Majestic's Rosamond			
§AUKEMA, OWEN, AUKEMA FARMS, SUSSEX, N. J.					
Edelweiss Peter Pan's Florence	Jr3	365	730	7841	396
s. Rockingham Peter Pan		d. Ute's Patsy Lou			
Franklin Lake's Eloise	Sr4	278	556	7190	331
s. Franklin Lakes Beau Regent		d. Franklin Lake's Angeline			
Ideal's Ardent's Pride	5	305	610	8835	433
s. Ideal's Ardent		d. Ideal's Edward's Pride			
Ideal's Claremont's Joan	5	288	576	6208	274
s. Ideal's Claremont		d. Russada Joan			
Ideal's Ensign's Cordelia	Sr3	305	610	8029	385
s. Ideal's Ensign		d. Haven Hills Cordelia			
Ideal's Fancier's Kelso	Sr4	319	638	10650	500
s. Ideal's Fancier		d. Ideal's Gardenius' Kelso			
Ideal's Standfast Polly	Jr4	305	610	6969	387
s. Ideal's Standfast		d. Ideal's Champ's Polly			
Shady Brook's Beauty Governess	5	305	610	10088	446
s. Green Valley Challenger's Pete		d. Green Valley Beauty			
§AUSTIN, ALFRED W., LOMALITA FARMS, SCOTTSDALE, ARIZ.					
*Lomalita V. Valentine	Sr3	247	494	5554	303
s. Loista Val Challenger		d. Loista Valentine			
§BAKER, DALE L., KEN JO DALE FARM, HUNTINGTON, IND.					
*Fawnwhite O. K. Queenette	8	365	730	9533	530
s. O. K. of Oronoko		d. Fawnwhite Queen's Queenie			
*Ken Jo Dale Victory's Queen	Sr4	365	730	8771	426
s. Sun-Blest Farms Victory		d. Fawnwhite O. K. Queenette			
§BAKER, DALE L. & KENNETH D., KEN JO DALE FARM, HUNTINGTON, IND.					
*Ken Jo Dale Glory's Florence	Jr4	360	720	11040	548
s. Kenfleur's Prince Glory		d. Flossie's Flora of Riverdale			
§BAKER, DANIEL W., DAN-BA-LEE GUERNSEY FARMS, MIDDLETOWN, IND.					
Fuller Farms Golden Sandy	5	305	610	10067	461
s. McDonald Farms Golden Lad		d. Sandra of Waterloo			
Wychwood Rosie E. 2d	8	305	610	8458	438
s. Eagle Valley's Pride		d. Wychwood Rosie E.			
§BAKER, DANIEL W. & FAMILY, DAN-BA-LEE GUERNSEY FARMS, MIDDLETOWN, IND.					
Villa-Way Ace's Vera	Jr2	305C	610	7493	365
s. Franchester Commando Ace		d. Villa-Way Queen Vera			
§BAKER, W. W. & OLIVE P., BALDWIN, MD.					
Gerar Stella	Jr2	277	554	6516	290
s. McDonald Farms Jeweler		d. Keshequa's Stella			
§BALDERSTON, LLOYD, III, COLORA FARM, COLORA, MD.					
*Star's Sue	Sr3	365	730	13015	573
s. Starr Farm Hannibal		d. Sue-ace			
§BALLANTINE, ELIZABETH STEVENS, STONEHOUSE FARM, GLADSTONE, N. J.					
Stonehouse Cheery	Jr2	365	730	9639	392
s. Stonybrook Hollistar's General		d. Stonehouse Carry-On's Brighty			
§BARTLETT, DANIEL E., HERMITCROFT FARMS, FREDERICKTOWN, OHIO					
Hermitcroft Levity Margo	Jr3	342C	684	5760	280
s. Wey Acres Levity Hermit		d. Hermitcroft L. Myrna			
§BARTLETT, LARRY D., HERMITCROFT FARMS, FREDERICKTOWN, OHIO					
Hermitcroft Playmate Valma	Sr2	321	642	6035	276
s. Lynbeth's Playmate King		d. Hermitcroft Sea Valma			
§BARTLETT, LARRY D. & DANIEL E., HERMITCROFT FARMS, FREDERICKTOWN, OHIO					
Hermitcroft Levity Snowbird	Sr2	305C	610	5207	257
s. Wey Acres Levity Hermit		d. Hermitcroft D. Snowbird			
§BARTLETT, LARRY D. & LARRY D., JR., HERMITCROFT FARMS, FREDERICKTOWN, OHIO					
*Hermitcroft Sea Nescience	6	365	730	7503	367
s. Windale Corona Buoy		d. Hermitcroft Nestling			
§BAUER, ARTHUR, RED GATE FARM, CISSNA PARK, ILL.					
*Adair's Jade Vesta	5	305C	610	6699	300
s. Kenfleur's Garbo Buoy		d. Adair's Vesta Hilda			
Adair's Mable Cindy	Jr2	305C	610	7467	376
s. Curtiss Candy Commander		d. Skyline Cinderella			
*Pleasant Lawn's Pearl	10	305C	610	7180	354
s. Green Tree Rilma Royal		d. Pleasant Ridge Pet			
§BAUER, BILLY, MAPLE LAWN GUERNSEY FARM, LODA, ILL.					
Easter's Ethel	Jr2	305	610	6685	348
s. Hill View Vandal		d. Esther's Easter			
§BEBB, DON, ELVON FARM, DIAMOND, OHIO					
Elvon Ethel	Jr2	268	536	5921	292
s. Franchester Emory's Squire		d. Elvon Frances			
*Elvon Mary Lou	Sr3	270	540	7876	326
s. Warel R. Captain		d. Elvon Norma			
*Elvon Sophie	8	279	558	7137	344
s. Franchester Free Renown		d. Elvon Meadow Glow			
§BECKER, EDWARD, BRIDGEWATER FARM, DUNDAS, MINN.					
Bridgewater Connie	6	354	708	9373	476
s. Brandtjen's Horace		d. Brandtjen's Iola			
*Bridgewater Evaluce	Jr4	300C	600	7074	359
s. Boulder Bridge Oracle		d. Brandtjen's Mona			
Bridgewater Gerry	Jr2	305C	610	7779	326
s. Boulder Bridge Provost		d. Bridgewater's Elsie			
*Bridgewater's Aster	7	305C	610	9433	448
s. Brandtjen's Beacon		d. Brandtjen's Independence			
§BEEBE FARM, INCORPORATED, WEST MANSFIELD, MASS.					
*Beebe Farm Joan	7	275	550	9438	462
s. Beebe Farm Elect		d. Beebe Farm Rosita			
Beebe Farm Sifonette	Jr2	365	730	6414	324
s. County Squire's Select		d. Beebe Farm Esther			
§BEEBE, CHARLES PHILIP, EASTLEIGH FARMS, FRAMINGHAM CENTER, MASS.					
Eastleigh Helena	Sr2	305C	610	7365	343
s. Langwater Prediction		d. Eastleigh Hope			
Eastleigh L. Rosita	Jr2	297	594	6269	297
s. Langwater Milestone		d. Eastleigh Rosalind			
*Eastleigh Nemesia	Sr4	305	610	9175	443
s. Eastleigh Master		d. Eastleigh Norma			
§BEEMAN, E. I., CALIFIA FARM, LAFAYETTE, IND.					
*KenVer Princess Gazella	5	365	730	9867	573
s. Ken Ver Levity Prince		d. Normandy Gazella			
§BEEMAN, E. I. & HOAGLAND, G. R. & SON, CALIFIA FARM, LAFAYETTE, IND.					
*Ken Ver Wonder's Rosamond	6	331	632	9556	468
s. Pine Manor King's Wonder		d. Lady Rosalie of Wheeler Farms			
§BENTLEY, O. R. & SON, SUNESLOPE FARM, AMES, IOWA					
*Suneslope's A.L. Elaine	Jr4	365	730	12121	597
s. Kenfleur's Alert Laddie		d. Suneslope's A.P. Eleanor			
*Suneslope's N. A. Emily	6	365	730	12265	572
s. Kenfleur's Nelson Alert		d. Suneslope A. P. Elizabeth			
§BLACKWELDER, P. B., TWIN BROOK FARM, MOCKSVILLE, N. C.					
Diana of Oswalt Farm	5	302C	604	9768	466
s. Rag Doll's Valor		d. Mary of Oswalt Farm			

Duke's Dutchess of Beech Park 8 296C 592 8834 433
s. Yeoman's Duke of Beech Park d. Steed's First Lady
*Twin Brook Maxim Beauty 6 254 508 9029 455
s. Quail Roost King Glamour d. Royal Count's Daisey Belle

BLANCHARD, MARY L. C., OPEN HEARTH FARMS, ONTARIO, N. Y.
*Old Acres R. Urania 12 305 610 11274 499
s. Rosemount Rex d. Tarbell Farms Brilliant Ursina

§BOEHLE, W. O., BOEHLE'S GUERNSEY FARM, LAWRENCE, KANS.
*Boehle's Queen's Betty 7 365 730 13892 696
s. Quail Roost King Beau's Maxim d. Boehle's Pansy of Lawrence 2d

§BOGARDUS, CHARLES S., SPRING PASTURE FARM, CLINTON, ILL.
Spring Pasture King's Opal Jr3 365 730 8761 422
s. Tarbell Gallant King d. Spring Pasture L. Opal

§BOLE, JOHN C., FELICITY FARM, MALVERN, PA.
Monterey Viburnum Sr4 299 598 8240 395
s. Langwater Stardust d. Monterey Violet
Sugar Bees of Valley View 5 305 610 6543 290
s. Bethany Blanstar d. Maple Sugar of Valley View
Wilgorlan Farms Buttercup Jr3 221 442 5748 287
s. Gardenville Coronation King d. Arbobess Blanche

§BONNY OAKS SCHOOL, BONNY OAKS FARM, CHATTANOOGA, TENN.
*Bonnie Oaks Maxim Hope Sr3 305C 610 6223 320
s. Quail Roost Choice Maxim d. Hope of Douglas Manor

§BORTZ, ALVIN & SON, WILLOW DRIVE GUERNSEY FARM, RUDD, IOWA
*Wern's Royal Lad's Star 5 256C 512 8694 340
s. Boulder Bridge Royal Lad d. Hillside's Iris

§BRADFORD, FRED & R. D., BRADFORD'S DAIRY FARM, ALMA, MICH.
Bradford's Joy D. Jr2 365 730 8702 407
s. Bradford's Clara's King d. Bradford's Doreen

BRANTON, RAYMOND J., RAY-N-JEE FARM, STAFFORD, N. Y.
Ray-N-Jee Daisy's L. Rosane Sr2 308 616 6054 297
s. Lad's Improver of Stafford d. Sonnyboy's Prize Daisy

§BRENEMAN, JOHN A., WILLOW BEND, WILLOW STREET, PA.
*Willow Bend's Hannah 8 363 726 9683 454
s. Clora's Point Tor d. Willow Bend's Jean
*Willow Bend's Rose Jr4 365 730 9928 452
s. Clora's Point Tor d. Willow Bend's Twilight

§BRIGGS, H. C. & MORRIS, NATHAN, BRIGEEN FARMS, TURNER, MAINE
*Brigeen Lady Jr3 263 526 7476 390
s. Florham Lenore's Ptolemy d. Brigeen Rena Slogan

§BRIGGS, H. C. & SON, BRIGEEN FARMS, TURNER, MAINE
*Fleck of Garden Ridge 6 293 586 8886 429
s. Elmwood Farms Royal Fellow d. Doris of Garden Ridge
*Greenlaw Farm Priscilla 9 337 674 9591 421
s. Florham Lenore's Ptolemy d. Oonegan Eloise
Guernsmoore Farm Solita Jr2 362C 724 12403 574
s. Brigeen Farm's Intruder d. Von Don Solotina

§BRIGGS, IVAN L., ESTATE, GREENWOOD FARM, WADSWORTH, OHIO
*Greenwood Ken Countess Jr3 305 610 7772 391
s. McDonald Farms Kenmore d. Greenwood Columbus' Queen

§BRIGGS, ROBERT H., GREENWOOD FARM, WADSWORTH, OHIO
*Greenwood Royal Honeysuckle 11 269C 538 6351 318
s. Ohio Royalist d. Greenwood Noble Holly

§BRIGGS, W. D., GREENWOOD FARM, WADSWORTH, OHIO
Greenwood Fabulous Brenda Jr2 305C 610 6621 289
s. Oberland Fabron d. Greenwood Ken Bluebell

§BRINDLE, LIVINGS, BRINDLE STOCK FARM, JAMESTOWN, IND.
Brindle Heir's Vio Jr2 282C 564 8627 422
s. Big Springs King's Heir d. Brindle Cavalier's Viola

§BRISCOE, JOHN D., SILENT MEADOW FARM, LAKEVILLE, CONN.
*Elbert's Queen Molly 6 283C 566 9657 468
s. Il Duce Elbert d. Molly's Queenie
Ideal's Monarch's Lucia Jr2 285C 570 9396 413
s. Ideal's Monarch Lad d. Ideal's Lucia
*Il Duce Elbert's Jewell 7 248C 496 7755 339
s. Il Duce Elbert d. Rajah's Lassie
*Maple Lawn Baron Min Sr3 231 462 4672 234
s. Douglaston Baron Kenyon d. Maple Lawn's Maud

§BROCK, C. R., CLOVER WREATH FARM, NORTHFORD, CONN.
*Vandal's Rexy of Clover Wreath Sr3 365 730 8800 464
s. Chedco Vandal d. Rexy of Clover Wreath

§BROOKS, HAROLD J., TWIN OAKS FARM, SARASOTA, FLA.
*Maradea Patrick's Judy 6 305 610 8292 377
s. Raemelton Levity Patrick d. Maradea Corking Juno
*Maradea Preeminent Dolly 11 252 504 7500 305
s. Raemelton Triumph Preeminent d. Maradea Daisy

§BROOKS, HAROLD J. & COLEMAN, E. V., TWIN OAKS FARM, SARASOTA, FLA.
*T. O. Maestro's Eighter Sr2 265 530 5531 269
s. Raemelton Levity Maestro d. Maradea Corking Tranquil
*T. O. Maestro's Lilly Sr3 305 610 5626 268
s. Raemelton Levity Maestro d. Maradea Patrick's June

BRUTUS, ARBA & McKEE, ROY, BRUTUSDALE FARM, PINE VILLAGE, IND.
¶Brindle Banner's Vickey 5 365 1095 12965 611
s. Coldspring's Romulus Banner d. Brindle Cavalier's Viola

§BUCHANAN, ALBERT, BROADMOOR FARM, MILFORD, IND.
*Broadmoor Alma Jr3 365 730 9767 532
s. Meadow Lodge King's Dauntless d. Kitterman Farms Apollo Almira

*Broadmoor Betty Sr3 307 614 7365 394
s. Meadow Lodge King's Dauntless d. Hominy Hill Beulah
*Broadmoor Carol Jr3 318 636 8490 416
s. Broadmoor Cherokee d. Collinwood Career
*Broadmoor Caroline Jr3 365 730 9804 512
s. Broadmoor Cherokee d. Broadmoor Pearl
*Broadmoor Cherie Lou Sr4 311 622 9982 507
s. Meadow Lodge King's Dauntless d. Rock Creek Cherie
*Broadmoor Myrtle Sr4 332 664 9976 477
s. Meadow Lodge King's Dauntless d. Siebway King's Mildred
Broadmoor Nancy Jr2 365 730 12339 531
s. Meadow Lodge King's Dauntless d. Broadmoor Nola
Broadmoor Orpha Jr2 365 730 8603 433
s. Broadmoor Cherokee d. Broadmoor Olive
Broadmoor Princess Jr2 365 730 10546 543
s. Broadmoor Cherokee d. Dolly's Peggy of Anna Lew Farm
*Broadmoor Queen 5 365 730 15594 774
s. Pine Manor Cherokee d. Ross Farm Queen Ruth
*Broadmoor Rosemarie Jr3 365 730 10017 483
s. Meadow Lodge King's Dauntless d. Broadmoor Rosemary
Broadmoor Treva Jr2 365 730 7375 408
s. Meadow Lodge King's Dauntless d. Broadmoor Thelma
Broadmoor Velma Jr2 365 730 10059 568
s. Meadow Lodge King's Dauntless d. Siebway Vera
Broadmoor Velores Jr2 365 730 11866 572
s. Broadmoor Cherokee d. Broadmoor Vera Lee
*Broadmoor Yvette Cora 5 330 660 6593 341
s. Pine Manor Coronation Kenfleur d. Normandy Yvette
*Dolly's Peggy of Anna Lew Farm 9 352 704 11044 495
s. Conquest of Anna Lew Farm d. Dolly of Anna Lew Farm

§BUCHANAN, STEPHEN, BROADMOOR FARM, MILFORD, IND.
*Broadmoor Truth 5 365 730 13368 730
s. Foremost Spotlight d. Gilead Tiny

BUMPASS, R. D., JADAN FARM, ROXBORO, N. C.
*¶Skuggek Comet's Star 5 365 1035 12839 699
s. Riegeldale Emory's Comet d. Skuggek's Maxim Jean

§BURLINGHAM, LLOYD, TON o'GOLD GUERNSEYS, WOODSTOCK, ILL.
*Ton O'Gold Hedda Jr4 169 338 3744 181
s. Liseter May Royal d. Urbandale Hedda

§BURTON, LAWTON, BRENDA-MYR FARMS, LAWTON, OKLA.
*Kelcrest Rex's Juanita 6 296C 592 10179 440
s. Meadow Lodge Rex's Strongheart d. Kelcrest Gayle's Glow

§BURTON, OLIVER M., BURTON LANE FARM, LAKE FOREST, ILL.
Roes-MOR Flame Delight Jr2 305 610 8696 446
s. Burton Lane's Sargon Flame d. Roes-MOR Rose's Dimple

§BUSTER, LOUDEN, LONGMONT, COLO.
Homestead Valor's Alert Queen 6 266 532 7563 391
s. Idlewild Alert King d. Valor's Honey-Queen

§BUTTS, SIDNEY E., ROCK HAVEN GUERNSEY FARM, MORTON, WASH.
*Rock Haven King's Irma Sr3 305 610 7530 338
s. Rock Haven Dairyking d. Grandee's Iola of Rock Haven

§CALHOUN, E. F., TWINKLE STAR RANCH, GRANTS PASS, OREGON
*Darlene of Twinkle Star Ranch 5 365 730 10400 516
s. Quality Farm Prime d. Dolly of West Place

CAMPBELL, THEO A., WAPAKONETA, OHIO
*King's Dairy Queen Jr4 305 610 9807 409
s. McDonald Farms King Cole d. Fan's Queen Ann

§CANN, H. E. & M. B., ESCO FARMS, WEST CHESTER, PA.
Esco's Butter Boy's Starlet Jr2 305 610 5757 296
s. Hill Girt Royal Butter Boy d. Esco's Leading Lady
*Esco's Maggy 9 365 730 8674 399
s. C. F's May Rilma King d. Esco's Peggy
*Esco's Romulus's Star Jr4 305 610 6768 367
s. C. F.'s Merry Romulus d. Esco's King's Milky Way

§CARGILE, SCOTT, PE-CAR GUERNSEY FARM, SKANEATELES, N. Y.
Damian Tronis 5 365 730 11610 606
s. Damian Aristocrat d. Damian Troyon

§CARROLL, P. A., DOUGHOREGAN MANOR, ELLICOTT CITY, MD.
Manor Valora Sr2 305 610 7021 346
s. Marshallvale Valor d. Manor Caroline

§CARTER, HENRY H., WINDING LANE FARM, ROCKVILLE, MD.
Winding Lane Cal's Maid Jr2 279 558 7014 287
s. Ben Tulloch Royal Calculator d. Winding Lane New Year
Winding Lane Joy Jr4 295 590 10404 419
s. McDonald Farms Instance d. Winding Lane V. Jane
*Winding Lane Miss Jenny 8 365 730 11493 518
s. Prince of Viewsite Farm d. Nance's Speckled Catania

§CARTER, ROBERT B., WINDING LANE FARM, ROCKVILLE, MD.
*Winding Lane Lusty Lois 6 245 490 6818 346
s. McDonald Farms Illustrious d. Winding Lane Lucinda

§CARTWRIGHT, R. JACK, SUN VALLEY GUERNSEYS, PHOENIX, ARIZ.
*Sun Valley I. Vanity Jr3 276C 552 7417 382
s. Nyala Supreme Independent d. Sun Valley Nobel's Valena

§CECIL, H. M. & J. M., LANGHURST FARM, SUDLERSVILLE, MD.
Langhurst Coronation Betty Jr2 365 730 12332 605
s. Wilgorlan Coronation Cavalier d. Bossy's Betty Ann

§CHAMBERLIN, ISABEL C., HEMLOCK HILL FARM, DOYLESTOWN, PA.
*Craney View Deacon's Sarah Jr4 305 610 10948 511
s. Kitchener Fearless Deacon d. Craney View Iva
*Improver's Amity Sr4 365 730 9794 437
s. McDonald Farms Granby Improver d. Ben's Charlotte Amity

$CHENEY, A. A., CHENEY, C. B., TRUSTEES, u/will B. AUSTIN CHENEY, FALCON'S FLIGHT FARMS, LITCHFIELD, CONN.
Falcon's Tania Sr2 365 730 7615 388
s. Falcon's Patriot King d. Fairfields Jesebel

$CLARK, FULTON, RED LEVEL FARM, STUART, VA.
Bayville Maxprint Virginia Sr4 365 729 8770 543
s. Fairlawn Maxim's Imprint d. Bayville Duchess Vera

$CLARKE, R. F., MR. & MRS., OAK ARBOR GUERNSEY FARM, GASTON, OREGON
Oak Arbor's Ace's Patty Jr2 365C 730 6920 376
s. Oak Arbor's Select's Ace d. Oak Arbor's Select's Pamelia
*Oak Arbor's Select's Mary Jr3 305C 610 7889 400
s. Florham Commando's Select d. Oak Arbor's Supreme's Maggie
*Oak Arbor's Select's Pamelia Sr3 305C 610 4295 236
s. Florham Commando's Select d. Oak Arbor's Victory's Pansy
Oak Arbor's Select's Sara Jr2 305C 610 8034 359
s. Florham Commando's Select d. Oak Arbor's Victory's Sandra
*Oak Arbor's Supreme's Satin Sr4 305C 610 7145 356
s. Double Supreme's Foremost Valor d. Oak Arbor's Victory's Sal

$CLEVELAND, A. N., THE POPLARS FARM, AURORA, N. Y.
Tarbell Romulus Lucia Jr2 305 610 6416 334
s. Coldspring's Romulus' Anchor d. Tarbell Golden Lucia

$CLEVELAND, L. B., THE POPLARS FARM, AURORA, N. Y.
Meadow Springs Jaynie Jr2 305 610 6470 310
s. Meadow Springs Jay d. Meadow Springs Just Flora

$CLEVELAND, NORMAN B., THE POPLARS FARM, AURORA, N. Y.
*Tarbell Queen Carole Jr4 287 574 7232 329
s. Woodacres Supreme King d. Tarbell Dauntless Carole
*Tarbell Queen Larkspur Sr3 305 610 8501 400
s. Woodacres Supreme King d. Tarbell Peerless Larkspur

$CLINTON, FRANCIS, CLINTON FARM, WATKINS, MINN.
*Watkins Swami's Flora 5 248C 496 7406 365
s. Boulder Bridge Swami d. Watkins Candy's Dora

$COHRS, JOHN A., JR., CORVILLA GUERNSEY FARM, TISKILWA, ILL.
Corvilla's Mandy Jr2 365 730 8844 424
s. Sterlingold Marksman d. Corvilla's Betty

$COLBY, HOWARD H., COLBY DALE FARMS, ROMEO, MICH.
Langmeadow Madaline Jr2 305C 610 9082 433
s. Flying Horse Master's Monarch d. Langmeadow Ada
Langmeadow Moonbeam Sr3 365C 730 14708 790
s. Flying Horse Master's Monarch d. Langmeadow Aurora
Langmeadow V. Ruth Jr3 305 610 9401 499
s. Faithful's Vagabond d. Antietam Ruth
*McDonald Farms S. Katrina 7 305 610 9872 517
s. McDonald Farms Steadfast d. McDonald Farms Hildred

$COMSTOCK, GEORGE CARLTON, JR., CARLTON FARMS, MONTROSE, PA.
*Carlton's Margie 10 257C 514 7403 299
s. Carlton's Ensign Monitor d. Carlton's Marianne

$COOLEY BROTHERS, WILLOWBROOK FARMS, HUDSON, MICH.
*Willowbrook J. Helen Jr4 365 730 9223 492
s. Cesor Penwyn's Jacques d. Willowbrook Crown Hazel
Willowbrook Noble Ruby Sr2 365 730 8002 394
s. Cesor King's Noble d. Willowbrook Royal Ruby

$CORBIN, GLEN R., MR. & MRS., ROSETTE FARM, CROWN POINT, IND.
Rosette P. Glorious Sr2 365 730 9770 456
s. Curtiss Candy Hot Pilot d. Curtiss Candy Levity Glory

$CORNWELL, R. K., PLEASANT VIEW FARM, ROUND HILL, VA.
*Elmington Pre Image Jr4 242 484 5673 286
s. McDonald Farms Pre Lauren d. Isobel of Horn Harbor
Willowmere Fairy Eve 9 248 496 6543 268
s. Moughon Dominant d. Willowmere Eventide

$COTY, WILLIAM D. & SON, LANGWELL FARM, SUMMITVILLE, IND.
*Langwell May Rose Jr4 365 730 7695 389
s. Golden Arrow Count Fleet d. Maxim Sweethart of Maplewood

$COUZENS, MARGARET A., WABEEK FARMS, PONTIAC, MICH.
*White Lick Private's Patsy Jr3 299 598 7409 359
s. Flying Horse Amy's Private d. White Lick's Peggy

$COWHERD, FRANK G., RED FOX FARM, VALLEY FALLS, N. Y.
Fairfields Rosalie Hope 5 271 542 8088 347
s. Green Meads Highwick King d. Jaquline of Fairfields
Fairfields Sophia Jr4 301 602 6986 303
s. Green Meads Highwick King d. Flapper of Fairfields
Garnadale Ace's Beoria Jr2 305 610 7487 308
s. Gayhead's L. Ace d. Willy-O-Lou's Deoria
Garnadale Ace's Fay Jr2 305C 610 6240 298
s. Gayhead's L. Ace d. Willy-O-Lou's Cap-Fay
Garnadale Ace's Molly Jr2 305 610 7678 389
s. Gayhead's L. Ace d. Willy-O-Lou's Wildflower
*Willy-O-Lou's Bunny Jr4 249 498 6532 307
s. Gayhead's Capt. Nate d. Willy-O-Lou's Wildflower
*Willy-O-Lou's Mirth 6 305C 610 8794 440
s. Gayhead's In-comparable d. Florence of Mechanic St.

$CROCKER, BILL E. & CHARLES L., CROCKER FARM, PLYMOUTH, IND.
*Butterfly Sue of Plain View 9 365 730 11532 623
s. Murray's Sir Maxapola d. Plain View Beauty Girl
*Crocker's Helena Kay Sr4 365 730 14382 786
s. Spar Hill Merrily's King d. Silvia Helen of Plain View

$CROUSE, WALTER H., KEN-WAL FARM, GRANTS PASS, OREGON
*Topsy Pansy Sr4 305 610 8785 465
s. McKenzie Meadow Clair d. Pansy of Twinkle Star Ranch

$CROUSE, WALTER H. & MARION L., KEN-WAL FARM, GRANTS PASS, OREGON
*Peachy Alice Jane 8 256 512 9427 448
s. Twinkle Star Ranch Bonney Boy d. Alice Jane Charlotte

$CROWGEY, R. R., HAM FARM, WYTHEVILLE, VA.
Archdale Hollimaxim Queen Jr2 365 730 9731 516
s. Hollikoll Maxim Prince d. Valet's Queen Ann
*Calliope of Ham Farm Sr4 305C 610 8449 420
s. Klondike Hannibal d. Palmer Haven's Skylark
Dan Valley Peyton Sr3 322 644 10175 518
s. Klondike Kallas d. Dan Valley Virgie
Green Meadow Royal Carmen 8 300C 600 9996 453
s. Farmhill Royal Triumph d. Fairacres Norma Shearer
Ham Farm Della Sr2 365 730 11829 604
s. Confidence Ham Farm d. Palmer Haven's Rebecca
Lavert of Ham Farm Jr2 305C 610 8171 432
s. McDonald Farms S. Neighbor d. Robinlawn's Islander's Lavert
*Palmer Haven's Otelia 11 365 730 9721 480
s. Ada's Prince Maxim d. Palmer Haven's Louise
*Palmer Haven's Rita 9 305C 610 9765 477
s. Ideal's Maxim d. Palmer Haven's Kay

$CUSTER, A. J. & SONS, LEVELLAND FARMS, AUBURN, IND.
Levelland Farms Annabell Jr2 365 730 9175 423
s. Meadow Lodge King's Supreme d. Level Land Farms Anna
Meadow Lodge Climax's Martha 8 253 506 2468 120
s. Meadow Lodge Rex's Climax d. Meadow Lodge Rex's Martha

$DANIEL, KENNETH H., KENMAX STOCK RANCH, GOODING, IDAHO
Kenmax Apache's Leola Jr2 305C 610 10570 461
s. Boulder Bridge Apache d. Kenmax Counterfeit's Lola
Kenmax Counterfeit's Lace Jr2 305 610 7913 366
s. Kenmax Count's Counterfeit d. Kenmax Jesse's Ladette
Kenmax Counterfeit's Lilac Jr2 305 610 6919 341
s. Kenmax Count's Counterfeit d. Kenmax Jesse's Lila
*Kenmax Oscar's Lottie 10 305C 610 10984 495
s. Toponis Marvel's Oscar d. Patricia's Ladie
*Patricia's Ladie 13 305C 610 11597 505
s. Toponis Judge Laddie d. Idagem Judge's Patricia

$DARLING, R. J., PERRYSVILLE, OHIO
Fisher's Linda Belle Sr2 305 610 7626 373
s. McDonald Farms Fisher d. Maradea Patrick's Linda Belle
*Melba's Dinah of Hillnook 5 307 614 7555 414
s. Raemelton Corking Questor d. Patrica's Melba of Hill Nook

$DAVIES, PAUL B., HEMLOCK VALLEY FARM, LISBON, OHIO
Hemlock Valley Peter's Dorothy Jr3 257 514 3860 194
s. Hemlock Valley Peter d. Clearfield Dolly

$DAWSON, ALICE S., SUNSET FARM, PLYMOUTH, IND.
Rex's Sunset Janis Jr2 305 610 6007 353
s. Sterlingold Rex d. Sunset Image Jane

$DELAWARE, UNIVERSITY OF, NEWARK, DEL.
H. O. Caesar's Hope Jr2 305 610 8659 351
s. Penstate Caesar's Laddie d. H. O's Merry Hopeful

$DENGLER, WARREN C., ALFALFA LAWN FARM, WALCOTT, IOWA
*Alfalfa Lawn Cary Sr3 346 692 9436 421
s. Oakwood Farm Levity King d. Crow's Lady Sara
Alfalfa Lawn Connie Jr3 292 584 7029 357
s. McDonald Farms His Mandel d. Alfalfa Lawn Caroline

$DETAMORE, REGINALD H., BROOKE'S CROSS FARM, BALDWIN, MD.
Maxim's Bonnie Darling Jr2 365 730 7998 411
s. St. James Maxim d. Sherwood Forest Queen Bonnie
Maxim's Bright Girl Jr2 365 730 10798 551
s. St. James Maxim d. Blaze's Brilliant of Q.S.F.

$DICKINSON, EUGENE A., MAPLE GROVE FARM, FREDERICKSBURG, VA.
Wilderness Dell's Blossom Sr3 305 610 8829 485
s. Wilburn Privateer d. Wilderness Dell's Mary

$DICKINSON, J. K., MAPLE GROVE FARM, FREDERICKSBURG, VA.
Maple Grove's Little Patsy Sr3 305 610 6120 315
s. Wilburn McArthur d. Bessie's Little Louise

$DIENER, KARL M., LONGMEADOW FARMS, HAMBURG, PA.
*Blue Ridge Carrie Jr4 365 730 13297 654
s. Antietam Blue Ridge d. Antietam Carrie

$DIXON, JAMES F., DIXLYN FARM, SHARPSVILLE, PA.
Dixlyn Irene Jr2 365 730 11153 505
s. Fern's Bonny Lad d. Dixlyn Sunny Ina

$DREIBELBIS, W. H. & SONS, DREIBELBIS FARM, SHOEMAKERSVILLE, PA.
*Dreibelbis President Peg 9 365 730 10227 498
s. Riveredge Francois' President d. Dreibelbis' Levity Peggy
*Dreibelbis' Royal Mabel 6 365 730 10014 504
s. Woodacres R. Levity Foremost d. Chancellor's Bell

$DREYFUS, MAX, MADREY FARM, BREWSTER, N. Y.
Madrey Farm Coronet's Muffet 9 365 730 6506 329
s. Bournedale Coronet's Maxim d. Bournedale Muffet

$DRUMMET, RALPH, RUTLAND, ILL.
Ideal's Traveller's Naomi Jr2 305C 610 9296 401
s. Ideal's Traveller d. Ideal's Chief's Netoria

$DRUMMET, RALPH & FAMILY, RUTLAND, ILL.
King's Flower of Norview Sr3 359C 718 9523 430
s. Q. O. Bonnie King' d. Valencian's Flower of Norview

$DUER, FRED L. & ALEXANDRIA H., DUER CREST FARM, BATAVIA, ILL.
*Wey Acres Levity Dora 6 305 610 10353 460
s. Coronation Levity Prince d. Wey Acres Grandee's Duchess

§DUFF, W. F. & SON, "DUFFIELDS", LEBANON, IND.
Sentry's Gay Princess Sr2 365 730 7857 426
s. Delpark Sentry d. Smiley's Steadfast Gay

§DUKES, R. F., DUKES DALE FARM, ORANGEBURG, S. C.
Dukes Dale Amos' Cupid Jr2 291 582 6048 302
s. Dukes Dale Royal Amos d. Dukes Dale Bright Queen

§DUNAGIN, BEN P., SUNNY ACRES FARM, SPARTANBURG, S. C.
*Clear View King's Dian 5 305C 610 5447 292
s. Quail Roost King Raymost d. Sunshine's Lucky Dian
*Edisto Farm's Anita 5 305 610 9909 439
s. Edisto Farm's Nero d. Edisto Farm's Achievement
*Medford's Maxim's Melinda Jr3 305C 610 7704 375
s. Quail Roost Maxim's Medford d. Edisto Farm's Marlea

§DUNTEMAN, HARVE, LEA-DALE FARM, SHUMWAY, ILL.
*Viceroy's Connie 7 365 730 11254 525
s. Rock Creek Viceroy d. Linwood's Lucile

§DUTCHER, LAWRENCE R., ROSENE FARM, PORT BYRON, N. Y.
O'Hara's Farm Vina Jr2 305 610 8180 364
s. McDonald Farms Harley d. O'Hara's Farm Bridget
*Patricia of Ring-Win Farms 10 305 610 10647 516
s. Amos AExeniadotia d. Rosary AExeniadotia
Rosene Romantic Darla Jr2 305 610 5959 334
s. Three Springs Royal Rosene d. Rosene Melody Darla
*Strathbran Peggy 9 273 546 6359 297
s. Sir Plus d. Strathbran Martha

§EGBERT, C. E., ESTATE, EMRI FARM, BOW, WASH.
*Emri Sandra Jr3 265 530 7454 331
s. Revilo Colonel's Tim d. Tim's Sunrise of Woodbine
*Theo-Vale Royal Connie 5 229 458 8761 385
s. Theo-Vale Double Royal d. Theo-Vale Connie

§EKSTRAN, HERBERT V., BROCKWELL FARM, BOW, WASH.
Brockwell Royal Duna Jr2 259 518 5797 309
s. Western Glow Lou's Royal d. Western Glow Country Unique

§ELLIOTT, W. FRANK, FAIRVIEW FARM, HOOKSTOWN, PA.
*Admiral's Kay of Fairview Farm Jr4 305 610 8031 390
s. Antietam Admiral d. Fairview Kelly's Duchess
Lois's Queen of Fairview Sr2 365 730 9856 456
s. Antietam Admiral d. Fairview Kelly's Lois

§ELLSWORTH, HUGH, FAIRHOLM FARM, HOLT, MICH.
*Fairholm Joe's Angela 7 365 730 11667 552
s. Skyline's Silent Joe d. Fairholm Rosebud
*Fairholm Ultra's Duchess Sr4 305C 610 8920 412
s. Cesor Dot's Ultra d. Fairholm Prince's Arabella

§ELWANGER & SON, CARNATIONWOOD FARM, BELLEVUE, WASH.
Carnationwood Hero's Evelynda Jr2 365 730 8597 398
s. Western Glow Hero d. Quality Farm Nosegay's Evelyn

§ELWOOD, E. ELLIS, ELWOOD HOMESTEAD FARM, FORT PLAIN, N. Y.
*Cherub's Supreme's Duchess 6 365 730 8232 424
s. Lynbrook Cherub's Supreme d. Melody Cherub's Duchess
*Keystone Cherub's Glenidore Jr4 305 610 7433 434
s. Lynbrook Cherub's Keystone d. Director's Glenidore
*Keystone Cherub's Vina Sr4 291C 582 6932 359
s. Lynbrook Cherub's Keystone d. Elwood Homestead Vina
*Otsquago Bet Sr4 305 610 7995 398
s. Cherub's Supreme's Hunter d. Cherub's Supreme's Bet

§ENGLAND, CHARLES P., GUERNLAND FARM, RISING SUN, MD.
*Proson's Anna 5 305 610 9584 459
s. Proson d. Evergreen Royal's Amy

§EWALT, R. RUSSELL, RUSSADA GUERNSEY FARM, FREDERICKTOWN, OHIO
*Russada Janet Jr4 287 574 7155 330
s. Marben Ford Potentate d. Russada Jane

§FAIR, FRANK D., FAIRDALE FARM, GROVE CITY, PA.
*Fairdale Eleanor D Jr3 305 610 9745 510
s. Lone Pine Damon d. Zenda Eleanor's Dunkirk
Fairdale Joan E Sr2 365 730 9348 452
s. Fairdale Excellence d. Fairdale Joan

§FARNSWORTH, HOWARD G., DORELLA FARM, PLANADA, CALIF.
*Dorella Guardsman's Mazie Jr3 365 730 9428 535
s. Meadow Lodge Guardsman d. Dorella Soldier's Maud

§FATCHETT, DONALD, HICKORY MANOR FARM, NO. 2, BLISSFIELD, MICH.
*Hickory Manor Charm 5 365 730 9277 429
s. Way-Ellen Farms Levity Charm d. Rose's Mollie of Keystone

§FELT, J. EARL, SUN SHINE VALLEY GUERNSEY FARM, HUNTSVILLE, UTAH
*May Belle of Sun Shine Valley 7 365 730 10914 595
s. Fairlawn Peerless Earle d. Mary Ann of Sun Shine Valley

§FERGUSON, CHARLES D., FERGUS-LEA FARM, ALMONT, MICH.
Fergus-Lea's Quaker Girl 6 243C 486 7538 375
s. Beau Gay Gentleman d. Queen Goldie of Bon Ayre

§FINCH, ERNEST, RIDGEVIEW FARM, ROXBURY, CONN.
Shore Acres Catharine Jr3 305 610 9582 436
s. Falcon's Neil d. Shore Acres Roxy

§FISH, LOUIS W., JR., BROADVIEW FARM, SALT POINT, N. Y.
Broadview Ella 8 263C 526 8214 363
s. Broadview Country Squire d. Broadview Rosie
Broadview Elsa 8 265C 530 6860 313
s. Broadview Country Squire d. Broadview Chica
Broadview Elsa Joyce Sr3 305C 610 12433 561
s. Golden Warrior of Birch Brae d. Broadview Elsa
Broadview Ida Jr4 295C 590 7116 363
s. Coldspring's Hardwick's Valor d. Broadview Ginger
Broadview Kedoria Jr2 305 610 8996 370
s. Tarbell Farms Regal Samson d. Broadview Ella
Bulia's Corina 8 359 718 9698 417
s. Superb of Chapman Homestead d. Triumph's Bulia

§FLAGG, RAYMOND H., GREEN HILL FARM, GILL, MASS.
Five Star Becassine Jr3 305C 610 6202 318
s. Langwater Deputy d. Five Star Vivianna
Green-Hill Clover Girl Sr3 333C 657 9164 451
s. Lincoln Valencian d. Moccasin's Heather

§FORT DODGE CREAMERY COMPANY, ROSEDALE FARM, FORT DODGE, IOWA
Rosedale King's Elite Sr2 305 610 7179 349
s. McDonald Farms King Marvin d. Rosedale Elite
*Rosedale Shirley Anne Jr4 305 610 6039 269
s. Iowa Hi-Acres Gardenius d. Rosedale Delma

§FOUST, JACK C. & CONVERSE, JAMES T., MAYFLOWER FARM, URBANA, OHIO
Mayflower's Forgiveness Sr2 305C 610 7682 371
s. Foremost Footprint 4th d. Ja-Bright of Indian Knoll

§FOUST, JACK C. & HANNA, W. W., MAYFLOWER FARM, URBANA, OHIO
Blaine Farms Anna Belle Jr4 365 730 11417 590
s. Kenmar Hills Distinction d. Lee-Mar Farms Eddie Bell

§FOXBOWER, JULIUS W., JUL-MAR FARM, WILMINGTON, OHIO
*Crown King's Judy Sr3 305 610 11350 495
s. Langwater Crown King d. Crown Prince's June

§FRENCH, RALPH K., ELVRADALE FARMS, DIMONDALE, MICH.
Elvradale Princess Barbara Jr3 244 455 5337 274
s. Eth-Mead P. Woodsman d. Princess Belle of Shady Lawn
Elvradale W Arleen Sr3 285 570 7386 391
s. Eth-Mead P. Woodsman d. Elvradales Anita
Longacres Maxine Jr3 250 500 5088 261
s. Meadow-Gold R. Watchful d. Longacres Maggie

§FREY, SIMON S. & LECKIE, F. D. & W. H., DARBY ACRES FARM, PLAIN CITY, OHIO
*Elk Bottom Tillie 6 305 610 8270 364
s. Welcome In Emperor d. Imperial's Tilla of G.G.F.

§FULLER FARMS, SHELBYVILLE, IND.
Fuller Farms Golden Favor Jr3 305 610 6971 347
s. McDonald Farms Golden Lad d. Favorite of Woodside
*Lad's Judy 9 365 730 7427 347
s. Illustrious Foremost Lad d. Lad's Cynthia
*Starr Farm Rowena 10 274 548 7720 311
s. Ovilea Argonaut d. Thistledown Releaf

§GARSIDE, ADELAIDE, LONG MEADOW FARM, NESHANIC STATION, N. J.
Arlene's Allegro Sr3 305C 610 7293 320
s. Dunwalke's Leader's Governor d. Dunwalke Arlene

§GARST, W. M., HEMLOCK FARM, ROANOKE, VA.
Arlo I. Maxim's Hester Sr2 289C 578 8931 377
s. Bayville Illuminator d. Arlo Heritor's Hannah
*Benton's Lucky Norina 5 285C 570 8747 384
s. Benton's Sir Lucky Hero d. Benton's Norina Girl
*Burkeville Tip-Top's Pansy 5 365 730 11436 601
s. Klondike Hollimost's Tip-Top d. Resolute's Maxim's Pansy
*Hemlock Artist's Queenie Sr3 365 730 9329 456
s. McDonald Farms His Artist d. Hemlock Queen
*Hemlock Estelle 7 360 720 9952 487
s. Klondike Kemlock d. Elsie's Primrose Dot

§GENTIS BROTHERS & HUNTER, E. P., MON ROSA FARMS, OSSIAN, IND.
*Blondie of Rose Lane Farm 12 305 610 9005 393
s. Rose's Rodney d. Min's Star of Mapledale
*Mon-Rosa Farms Meadow Belle Sr3 298 596 7784 379
s. Kramer Farms King d. Kramer Farms Sylvia
Mon-Rosa Farms Violet Sr2 305 610 6139 307
s. Mon-Rosa Farms Chief d. Mon-Rosa Farms Queen

§GIBSON, GEORGE F., SPRUCE HILL FARM, GREAT BARRINGTON, MASS.
*Spruce Hill Lassie Jr3 263 526 5350 231
s. Spruce Hill Charm d. Spruce Hill Triumph

§GLUEK BREWING COMPANY, GLUEK FARMS, NO. 2, SAINT PAUL, MINN.
*Windyhill's Fashion Jr4 278 556 5207 243
s. Skyline Hercules' Fashion d. Windyhill's Beryl

§GOEBEL, HARRY & SON, WHISPERING CEDAR FARM, ANDREWS, IND.
*Whispering Cedar Julia 7 305C 610 14288 705
s. Busy Biddy's Actor d. Bonnie of Burns' Farm

§GOODSELL, BERT N. & SON, SELLSON FARM, ADDISON, MICH.
*Bean Creek Lucky Peggy 5 248 496 7646 405
s. Lucky Emblem of Merm Farm d. Bean Creek Peggy
Sellson Superior Liane Jr2 336 672 5073 267
s. Superior of Meadow Lane d. Kellogg Maxim's Liane

§GORMAN, J. C., CEDAR BROOK FARMS, BELLVILLE, OHIO
*Edinham M Norma 6 273 546 6253 339
s. Chedco Mars d. Fordham Gay
*Kerrykee Levity Sally Sr4 280 560 7692 352
s. Levity Rose King d. Rhoadesdale Lightning

§GOSCH, ARNOLD A., CHEERI-HILL FARM, BIGELOW, MINN.
*Fair Field Levity Rexanna 8 324 648 9379 384
s. Fair Field Royal Rex d. Fair Field Levity Girl

§GOSHORN, GERTRUDE D. & VON B., GerVon FARM, BROKEN ARROW, OKLA.

Bobby's Susie	Jr3	305C	610	7459	319
s. St. James Champion Bobby		d. General Lee's Suzette			

§GOULDIN, J. M., WINDSOR FARM, TAPPAHANNOCK, VA.

*Pinemont's Dimples	10	365	730	12260	566
s. Pinemont's Valor's Prince		d. Hinson's Golden Queen			
Windsor Importer's Charlotte	Jr2	305C	610	6686	346
s. Bayville Maxim Importer		d. Windsor Bluebell			

§GREENWOOD, W. G., GREENWOOD FARM, NEWPORT, OHIO

*Greenwood Comrade Countess	Sr3	347	694	7632	402
s. Raemelton Corking Comrade		d. Greenwood Triumph Duchess			
*Greenwood Levity Mid	Jr4	248	496	6437	304
s. Raemelton Levity Masterpiece		d. Horn's Mona			

§GRIMES, WARREN G. & CHARLOTTE E., GLEN GROVE FARM, URBANA, OHIO

Glen Grove Chum's Elaine	Jr3	199	398	4780	228
s. Welcome In Chum's Eden		d. Glenn Grove Jane			
*Glen Grove Chum's Rose	5	202	404	5784	210
s. Welcome In Chum's Eden		d. Dora's Rose of Glenn Grove			
*Shadeland July	8	242	484	7421	331
s. McArthur of Spring Brook		d. Shadeland Joan Girl			

§HACH, WALTER F., MR. & MRS., WALTONA FARM, MEDINA, OHIO

Waltona Jacaranda 2d	6	238	476	7084	366
s. Trumpeter of Waltona		d. Waltona Jacaranda			

§HAINES, MAHLON N., HAINES ACRES, YORK, PA.

*Blithe Spirit of Fenton Farm	Jr3	239	578	3957	174
s. Spar Hill Orchid's Knobby		d. Belle of Pri-Acqua			
McCullough's Annabelle	Jr2	305	610	4974	239
s. Mt. Ararat Dauntless		d. Prince Royal's Marie			

HALLIWELL, LEONARD E., PINEHOLM FARM, LITCHFIELD, CONN.

*¶Margo A. of Mt. Pleasant View	7	365	974	16045	655
s. Premier of Mt. Pleasant View		d. Margo of Mt. Pleasant View			
Pineholm Barama	Jr2	274	548	4502	218
s. Argilla Bell Boy		d. Pineholm Rama			
*¶Pineholm Bellmaid	Jr3	251C	624	7762	334
s. Argilla Bell Boy		d. Pineholm Countermaid			
*¶Sunny Lea Carol	7	332	821	13569	597
s. King Sequel of Sunny Lea		d. Arethusa Elaine			
*¶Upstart of Welcome Stock Farm	7	305C	747	7576	367
s. Wyebrook Happy Count		d. Peach of Welcome Stock Farm			

§HAMBY, CHARLES, MOUNTAIN VALLEY FARM, LONG CREEK, S. C.

Golden Ideal's Daisha	Jr2	365	730	10623	514
s. Quail Roost Golden Ideal		d. Oran's Daisy Mae			
Golden Ideal's Donitia	Sr2	365	730	10092	517
s. Quail Roost Golden Ideal		d. Golden Ideal's Donna			
Golden Ideal's Mona	5	305	610	7992	469
s. Quail Roost Golden Ideal		d. Electric City Moonlight			

§HAMBY, N. ALLEN, MOUNTAIN VALLEY FARM, LONG CREEK, S. C.

Golden Ideal's Barnabetta	Jr3	305	610	9942	566
s. Quail Roost Golden Ideal		d. Flossie's Barnettie			

§HAMILTON, LYNN B., LYNNDALE FARMS, GLENDALE, ARIZ.

*Goose Valley Pearl	Jr4	305C	610	9017	403
s. Nyala Peerless		d. Goose Valley Polly			
*Lynndale Farms Duna's Rose	Jr4	305C	610	9385	499
s. Western Glow Lou's Royal		d. Duna's Rose of Brockwell			
*Lynndale Farms M Fawn	Jr3	305C	610	7986	381
s. McDonald Farms S. Meldon		d. Ranchito Joseph's Pride			
Lynndale Farms M. Gay Lass	Jr2	305C	610	7663	397
s. McDonald Farms S. Meldon		d. Lynndale Farms Madonna			
*Lynndale Farms M. Maple Satin	Jr3	305C	610	5318	288
s. McDonald Farms S. Meldon		d. Ranchito Irene			

§HANK, HARRY, LONE OAK FARM, MONONGAHELA, PA.

Lone Oak Double Select	Sr2	305	610	8201	401
s. Flying Horse Select's Trumpet		d. Lone Oak Select Patsy			
*Lone Oak Merry Birdie	7	301	602	10300	472
s. Langwater Pal		d. Lone Oak Lady Bird			
Lone Oak Select Orchid	Sr2	268	536	5999	298
s. Flying Horse Select's Trumpet		d. Lone Oak Co-ed			
Lone Oak Select Paulette	Sr4	305	610	9446	474
s. Flying Horse Select's Trumpet		d. Bryn Du Paula			

§HANNA, GARY, ELMKNOLL FARM, MARION, IOWA

Elmknoll Betty	Jr3	256	512	7291	314
s. Gayhead's His Legatee		d. Squire's Ramee Betty			

§HARBIN, P. B., PLEASANT VALLEY FARM, MULESHOE, TEXAS

*Lloyd's Sun-Ray Girl	7	305	610	5828	277
s. Lloyd's Sun-Ray Climax		d. Lloyd's Sun-Ray Vickie			

§HARBIN, P. B. & RALPH, PLEASANT VALLEY FARM, MULESHOE, TEXAS

Harbin's Royal Melissa	Jr2	305	610	6856	403
s. Woodacres Royal Duplicator		d. Harbin's H. I. Milly			

§HARBIN, RALPH, PLEASANT VALLEY FARM, MULESHOE, TEXAS

*Cresent H-A-Chum	Sr2	365C	730	11856	696
s. Cooper's H. Falstaff		d. Cooper's Arabe			

§HARDIN, EARL E., GOLDEN CHARM FARMS, BOW, WASH.

Avalawn Plenty	Sr2	365	730	10906	520
s. Avalawn Norwood		d. Avalawn Primrose			
*Kendall's Dily	9	365	730	10713	623
s. Chicona Bobolink		d. Kendall's Petunia			
*Walen's Western Star Carol	10	346	692	8522	459
s. McDonald Farms Western Star		d. Walen's Nordstrom Carrie			

§HARDY, PAUL, GREEN RIDGE FARM, LEBANON, IND.

Hardy Farm Anne	Jr2	305C	610	5971	337
s. Sleepy Hollow's Champion		d. Hardy Farm Laurel			

§HARTWAY, ERNEST J. & SON, LENOX, MICH.

*Hartway's Bernice Janice	5	365	730	8122	381
s. Cesor Maxim's Doran		d. Bancroft Acres Bernice			
Hartway's Mary Ann Gladys	Sr2	359C	718	7485	367
s. Hartway's Forest Prince		d. Hartway's Mary Ann			

§HARVILLE, THOMAS, MRS. & HARVILLE, ARTHUR, AVALON FARM, NEW MILFORD, OHIO

Avalon Brilliant Faithful	Jr3	300C	600	10362	486
s. Langwater Brilliant		d. Rose King's Hopeful of Avalon			
*Avalon Rose King's Flora	5	305C	610	10449	478
s. Argilla R. King		d. Tonkawa's Florance of Avalon			

§HASELBY, DALE, MAPLEWAY FARM, ROYAL CENTER, IND.

Mapleway Joan	6	345	690	10597	461
s. Leafy Lane Gypsy Ajax		d. Clearview's Joan			
Saralea's Freda of Niles	Jr4	365	730	10831	536
s. Yellow Creek Golden Noble		d. Theola Saralea of Niles			

§HAWN, THOMAS A., WHITE WATER RANCH, LEABURG, OREGON

White Water Nancy	Jr2	365	730	7904	359
s. McKenzie Meadow Rex Lad		d. Dora's Nora of Fair View			

§HAWORTH, JOEL & SON, HAWORTH FARMS, CICERO, IND.

Haworth Farms Sue	Jr2	365	730	6664	304
s. Chum's Worthy Philosopher		d. Chum's Worthy Sue			

HEDEEN, ERNEST, LITCHFIELD, MINN.

Harledon Comet's Kewpie	Jr2	294	588	6000	269
s. Coldspring's Valor's Comet		d. Harledon Harvest Kewpie			

§HEIDENREICH, RAY LEE, GLENDALE FARM, WOODBINE, ILL.

Glendale's Steadfast Darletta	Jr2	286C	572	5388	268
s. McDonald Farms Iris Steadfast		d. Ace of Hearts' Sally			
Glendale's Steadfast Princetta	Jr2	277C	554	8194	373
s. McDonald Farms Iris Steadfast		d. Jean Herman's Bonnie			
*Lawnview Gem's Thelma	6	365	730	10164	538
s. St. James Duke's Radiant Boy		d. Lawnview Goldie's Gem			
Levity Steadfast Pansy	Sr2	305C	610	8143	430
s. McDonald Farms Iris Steadfast		d. Sylvia Levity Royal			

§HENSCHEN, RALPH H., BEE GEE FARM, BOWLING GREEN, OHIO

*Bee Gee Rambler's Beauty	Jr3	305	610	7994	395
s. Gray Haven Levity Rambler		d. Gray Haven Argo's Bonnie			
Bee Gee Rambler's Bouquet	Jr2	305	610	7109	355
s. Gray Haven Levity Rambler		d. Gray Haven Argo's Bonnie			
Bee Gee Rambler's Kate	Jr2	305	610	7423	364
s. Gray Haven Levity Rambler		d. Bee Gee Kate's Kitty			
*Bee Gee Rambler's Opal	Jr3	305	610	8920	402
s. Gray Haven Levity Rambler		d. O-Kay Corking Ombre			

HERINCKX, WILLIAM J., DANNYDAVE GUERNSEYS, BANKS, OREGON

*Kingmere Marian	5	252	504	6814	358
s. Cloverhill Katy's Master		d. Kingmere Roxy Anne			
*¶Land o'Dreams King's Annie	Sr3	351	859	10082	493
s. McDonald Farms May King		d. Land o'Dreams Ann			

§HERRON, DONALD C., MAPLE SHADE FARM, LEYDEN, MASS.

*Maple Shade's Victory Glory	5	305C	610	7277	378
s. Sheldegren Prince Victory		d. Lady May of Maple Shade			
Pan's Ella of Maple Shade	Sr2	362C	714	6527	345
s. Eastleigh Pan		d. Rosewald Darius' Bopeep			

§HERSEY, LEROY H., KNIGHTONGALE FARM, EDGEWATER, MD.

*Knightongale Foremost Princess	11	305	610	7427	407
s. Quail Roost Valor's Foremost		d. Select's Anniversary Queen			
Knightongale Rose Frond	Jr2	365	730	7244	402
s. Quail Roost Rose Duke		d. Knightongale NoMax Hope			

§HERSHBERGER, LLOYD E., HERSHBERGER'S GUERNSEY DAIRY, NEWTON, KANS.

*May King's Buntie	Sr3	365C	730	10352	503
s. Repelmar L. May King		d. Alberta Golden Buntie			

§HIBBERD, WALTER R., JR., RIDGEWOOD FARM, BIRCHRUNVILLE, PA.

*Ridgewood Beacon's Blossom	5	305C	610	10193	502
s. Coldspring's Hardwick's Beacon		d. Ridgewood Booster's Informal			
*Ridgewood Crusader's Dorothy	7	292C	584	7716	420
s. Antietam Crusader		d. Ridgewood Bopeep's Dorothy			
Ridgewood Spartan's Dot	Jr2	301C	602	5986	319
s. Antietam Golden Spartan		d. Ridgewood Crusader's Dot			
*Ridgewood Spartan's Pride	Jr3	281C	562	6406	304
s. Antietam Golden Spartan		d. Ridgewood Crusader's Pride			

§HILLCREST DAIRY, INCORPORATED, HILLCREST DAIRY FARMS AUBURN, MASS.

Cragscut Butterfat Queen Ruby	Jr2	305	610	6536	359
s. Cragscut Hermes Butterfat King		d. Moose Hill Polly			
Cragscut Butterfat Queen Ruth	Sr2	305	610	7073	342
s. Cragscut Hermes Butterfat King		d. Cragscut Fayrose Happiness			
Cragscut Caesar's Rara Dea	Jr2	305	610	8291	419
s. Rosewald Il Duce Caesar		d. Cragscut Echo Melinda			
*Cragscut Countess Nyanna	6	305	610	9054	400
s. Caumsett Count of Cragscut		d. Barnstable Martha			
*Cragscut Countess Octavia	5	305	610	7949	313
s. Caumsett Count of Cragscut		d. Cragscut Hermes Karolina			
*Cragscut Gentleman's Maude	6	305	610	10447	505
s. Florham Gentleman of Cragscut		d. Bright Blonde 2d			
*Cragscut Hermes Marietta	7	305	610	8998	463
s. Stony Manor Hermes		d. Cragscut Brunette			
*Cragscut Lad's Old Rose	Sr4	365	730	11767	499
s. Cragscut Echo Laddie		d. Cragscut Countess Kayrose			
Cragscut Lady Radiance	Jr2	305	610	8932	349
s. Green Meads Famous		d. Cragscut Lad's Pixie			
Cragscut Lady Reine Jeu-Jeux	Jr2	305	610	8328	382
s. Green Meads Famous		d. Lynbrook Jeu-Jeux			
Cragscut Lady Rindy-Lou	Jr2	305	610	9344	383
s. Green Meads Famous		d. Cragscut D.F.L. Phyllis Lucindy			

Cragscut Lady Rosalind Jr2 305 610 8117 399
s. Green Meads Famous d. Cragscut Lad's Olivia
Cragscut Lady Rosa Vrangue Jr2 305 610 7731 347
s. Green Meads Famous d. Cragscut Lad's Nan Vrangue
*Cragscut Majestic Quality Jr3 305 610 6677 317
s. Cragscut Echo Majesty d. Oakholm's Jessinell
Cragscut Majestic Rea Vrangue Jr2 305 610 7402 337
s. Cragscut Echo Majesty d. Cragscut Fayrose Lady Vrangue
*Cragscut Majesty Quite Jr3 305 610 8118 386
s. Cragscut Echo Majesty d. Cragscut Countess Marie
Cragscut Royal Releda Jr2 305 610 7120 317
s. Safeguard Clipper of Hardwick d. Wakehurst Pet
Cragscut Royal Ricke Sr2 305 610 7184 306
s. Safeguard Clipper of Hardwick d. Cragscut Butterfat Queen Nicke
*Cragscut T. Quicksilver Jr3 305 610 7995 369
s. McDonald Farms Tarbell d. Tarbell Bright Luxury
*M. H. Blazer's Avis Jr3 305 610 5581 288
s. Caumsett Blazer d. Frankland Avis
*M. H. Delight's Bluette Jr3 305 610 8049 414
s. Splitsilk's Delight d. Bluette of Storrow Farm
M. H. Glen's Opulence Jr2 305 610 5067 268
s. Caumsett of The Glen d. Moose Hill Opulence
*Moose Hill Orchid Sr4 305 610 5199 259
s. Idylbrook Chieftan d. Moose Hill Marion
*Moose Hill Pamela Sr4 305 610 10246 491
s. Idylbrook Chieftan d. Fan of Storrow Farm
Norfolk Chieftan's Thelma Jr2 305 610 7280 378
s. Idylbrook Chieftan d. Greyholme S. Thelma
*Tarbell Champion Susette 5 305 610 7721 381
s. Tarbell Farms Double Champion d. Tarbell Bright Sue

§HILLMAN, W. R., HARR HILL FARM, BLOUNTVILLE, TENN.
*L. O. K.'s Tulip of Mercer 5 354 708 8169 403
s. Lad's O. K. of Mercer d. King's Daisy of Mercer

§HINSON, CONRAD R., GREEN FIELDS FARM, BENNETTSVILLE, S. C.
Sowell Patsy Donna 8 365 730 11129 631
s. Coker Duplikate Pat d. Carol Patsy Donna

§HITZ, ALVIN W. & SON, ROSEBUD FARM, POLK CITY, IOWA
*Rosebud Farm Colleen 6 305C 610 10086 532
s. Boulder Bridge Footprint d. Rosebud Farm Fantasy

§HOARD, W. D. & SONS COMPANY, HOARD'S DAIRYMAN FARM, FORT ATKINSON, WIS.
*Dairyman I's Bonita 5 305 610 10642 503
s. McDonald Farms Independent d. Dairyman A's Bonnie

HOBSON, R. J., MR. & MRS., RETEDALE-ELRASON GUERNSEY FARM, KLAMATH FALLS, OREGON
¶Fair View G. Lilly Jr2 305C 727 7744 398
s. Glen of Prairie Bloom d. Dora Mae's Beauty of Fair View
*¶Rosalie's Lady of Fair View 10 305 722 10129 437
s. Repeater Don of Oak Park d. Clearbrook Princess Rosalie

HOBSON, STEPHEN J., RETEDALE-ELRASON GUERNSEY FARM, KLAMATH FALLS, OREGON
¶Geraldine of Evansdale Jr4 365 789 11022 533
s. Penn Villa's London d. Evansdale Gwendolyn

§HOFFMAN, HAROLD J., HEDGEREST FARM, HASTINGS, MINN.
Hedgerest Cora's Hildegard Jr3 365 730 7255 431
s. Glenmary's Heir d. Hedgerest Julia's Cora

§HOLCOMB, TUDOR F., BROAD-HILL FARM, WEST GRANBY, CONN.
*Broad Hill Geneva 8 365 730 12692 565
s. Green Meads Monogram d. Broad Hill Cameo
*Broad Hill Juliana Sr3 217 434 6557 330
s. Pharos King Watchman d. Watchful Ada
Broad Hill Melva Sr2 365 730 9193 469
s. Broad Hill Jerome d. Broad Hill Ginger
*Lone Maple Butterfat Noralie Sr4 365C 730 14942 824
s. Two Brooks Norseman d. Lone Maple Butterfat Rosalie

§HOUSATONIC FARMS, INCORPORATED, SOUTHBURY, CONN.
Housatonic Farms' Elinoria Jr4 365 730 11697 604
s. Lynbrook Apple Jack d. Barrack Einisar
Housatonic Farms' P. Rosa Jr2 365 730 8816 415
s. Flying Horse Rose's Phil d. Housatonic Farms' Rosily

§HULL, JOHN H., "HULLSIDE", WESTMINSTER, MD.
Hullside Future Darling Jr2 365 730 9948 442
s. Mt. Ararat Royal Future d. Hullside Dolly Ideal
Hullside Future Diann Jr2 305 610 8631 341
s. Mt. Ararat Royal Future d. Hullside Dollyann

§HUTTON, CLYDE, GALLOWAY, OHIO
*Darby Vale H. Irene Jr3 305C 610 7357 393
s. Welcome In Hornet d. Darby Vale Irene

§IOWA STATE COLLEGE, AMES, IOWA
Ames Babs Jr2 250 500 5268 272
s. Boulder Bridge Wizard d. Ames Alpha

§JACKSON, J. D., SEA-MTS. GUERNSEY FARMS, SEQUIM, WASH.
Primrose's Star Light Lady 10 305C 610 8583 410
s. Douglaston Lord Alexander d. Primrose of Blue Mountain

§JENSEN, LANCE, LANCLAR FARM, NEW PLYMOUTH, IDAHO
*Lanclar Empress' Primrose Jr3 365 730 7688 379
s. Marie's Philotas of Hagerman d. Shamrock Eileen's Empress
Lanclar Gloria's Gem Jr2 365 730 7859 375
s. Cardinal L. of Prestdale d. Shamrock Toots' Gloria

§JESSUP, ROGER W., ROGER JESSUP FARMS, GLENDALE, CALIF.
*Fredric's Diamond A. 9 279 558 8812 425
s. Fredric of Mt. Pleasant View d. Bertalor Diamond

§JOHNSON, ALBERT, DENNY-DALE FARM, MOUNT VERNON, WASH.
Jewel Acres Leader's Holly Jr2 365 730 12693 636
s. Cedarcroft General's Leader d. Sunny Dawn's Honeydew

§JOHNSON, KENNETH, KAY MAR FARM, DOYLESTOWN, PA.
*Coronation Lady Marcia Sr3 288 576 7444 331
s. Coronation Hector d. Coronation Lady Mavis
*Kaymar Anne Sr3 365 730 8074 466
s. Kilmac Jasper d. Spring Vale's Anna
*Pebble Hill Cleo 5 365 730 11383 510
s. Sterlingold Cavalier d. Maple Lane Frolic's Lulu Belle

§JOHNSON, RALPH L., TWIN ROCKS FARM, CONSTANTINE, MICH.
Twin Rocks H. Jean Jr2 257C 514 5301 218
s. Flying Horse Amy's Horatius d. Twin Rocks Mars' Jennie
Twin Rocks Jupiter's Judy Jr2 305C 610 6888 310
s. Twin Rocks Lad's Jupiter d. Twin Rocks H. Judy

§JOHNSTON, CLYDE R. & BATES, W. H. & BONNIE, ROCKGLEN FARM, CARTHAGE, MO.
*Beechwood Sally Jr4 294C 588 7772 413
s. Millcreek's Resolute d. Leatherwood Faithful

§JONES BROTHERS, CLEAR VIEW FARM, WHITE HALL, MD.
Plain View's Gertrude Annie Jr2 293 586 4865 226
s. Knightongale King Maxim d. Plain View's Lillian
Plain View's Morning Glory Sr2 305 610 5361 264
s. Plain View's Lieutenant d. Cathel's Dolly

§JONES, RONALD B., CLEAR VIEW FARM, WHITE HALL, MD.
Eureka's Lady Deborah Fantasy Jr2 352 704 6287 346
s. Cedar Grove Factor d. Betsy's Delight Deborah

§KAMM, ROY J., EMROY FARM, MARIETTA, N. Y.
*Emroy General's Fancy Jr3 190 380 4964 243
s. Flying Horse Clair's General d. Actor's Fanny of Farview
*Phoebe of Munroholm 7 296 592 11656 511
s. Tarbell Farms Peerless Valor d. Bonnie's Peaches of Munroholm

§KEENAN, WILLIAM J. & FLORENCE M., LITTLEWOOD FARM, WEST CHICAGO, ILL.
*Gayhead's Her Goddess 11 305 610 4947 235
s. Coronation Herald d. Gayhead's Lady Godiva

§KEHRET, CARL E., CRESTWOOD FARM, AUSTIN, MINN.
*Boulder Bridge Quinoline 9 305 610 8258 395
s. Valleywood Valiant Hero d. Ridglydale's Bell Alert
*Boulder Bridge Sweetheart 8 365 730 10603 534
s. Green Meads King Don d. Douglaston Duchess Maria
*Crestwood Charming Ethel Jr3 360 720 9920 487
s. Boulder Bridge Mercury d. Avon Farm's Olga

§KEHRET, La VERNE, CRESTWOOD FARM, AUSTIN, MINN.
Boulder Bridge L. Bobolink Jr2 310 620 6600 320
s. Boulder Bridge Lucero d. Boulder Bridge Quebec

§KENDALL, H. P., MOOSE HILL FARM, SHARON, MASS.
*Moose Hill Phoebe Sr4 305 610 7602 381
s. Idylbrook Chieftan d. Frankland Adele

§KEPPLE, E. D., KEPPLE ACRES, FARMINGTON, ILL.
*Kepple Acres Jewel Jr3 305C 610 8931 473
s. Curtiss Candy Levity Squire d. Rosymorn Glamour Irene

§KEPPLE, LONNIE, KEPPLE ACRES, FARMINGTON, ILL.
Kepple Acres Marlene Jr2 305 610 8257 372
s. Curtiss Candy Lucky Lux d. Rosymorn Laddie's Marlene

KERN COUNTY UNION HIGH SCHOOL, BAKERSFIELD, CALIF.
Elm Lane Marjoram Sr2 365 730 8191 402
s. Elm Lane Valor d. Elm Lane Marguerite
¶Flying Horse Master's Rosalie 9 365 908 14807 814
s. Flying Horse Bandmaster d. Flying Horse Rose

§KISSINGER, HOWARD A., SPRINGDALE GUERNSEY FARM, OTTAWA, KANS.
Springdale Model Fancy Jr3 365 730 7759 420
s. Meadow Lodge Climax's Model d. Springdale Fanny Lee

§KNIGHT, C. L. & SONS, PINE VIEW, SPRINGVILLE, IOWA
*Pine View Bonnie 5 365 730 13173 613
s. Cesor Jupiter's Manuel d. Lenders' Dilborn Beatrice

§KNIGHT, CHARLIE L., KNIGHTDALE FARM, GUILFORD COLLEGE, N. C.
*Lucky Buck's Perfection 13 365 730 9052 458
s. Quail Roost Lucky Buck d. Shamrock of Trinity's Nancy

§KNIGHT, CLARENCE O., KNIGHTDALE FARM, GUILFORD COLLEGE, N. C.
*Knightdale Count's Lettie Sr4 299C 598 6447 376
s. Quail Roost Royal Count d. Lettia of Cottonade

§KNOTT, W. B., BONNEVILLE FARM, DINWIDDIE, VA.
*Agnes of Restwood Sr2 279 558 7649 318
s. Soso's Pretty Boy 4th d. Beta's Agnes of Restwood
*Molly's Ellen Sr4 239 478 7173 314
s. Midview Chieftain's Paul d. Ellerslie Molly
*Sheppard Farm's Dande 7 200 400 6595 316
s. Sheppard Farm's Master d. Fox Dean's Dandelion
*Walker's Golden Blossom 6 192C 348 4934 255
s. Daisy's Handsome Valor d. Walker's Betty Jane

KOCH, HARRY F., SHELDEGREN FARM, GREENFIELD, MASS.
*¶Sheldegren Norma 6 365 1095 18422 1035
s. Sheldegren Hero Lad d. Sheldegren Mumfy
¶Sheldegren Topaz Jr2 365 1095 13550 684
s. Sheldegren Colosal d. Sheldegren Tara

§KOMMINSK & HERTEL, DIXIE VIEW FARM, LIMA, OHIO
Dixie View Farm's Daisyette Sr2 288C 576 5452 298
s. Gayoso Phil's Hollistar d. Daisy May of Brae Bonnie

§KRIEBEL, ADDISON R., EMBARK FARM, WORCESTER, PA.
*Embark's April Lea Sr3 364 707 9927 445
s. Embark's Sunny Boy d. Hortensia of Holiday Farm
*Embark's Dizzie Sue 5 364 728 9775 590
s. Hartwell of White Plains d. Embark's Sauctity
Embarks Hope's Lady Jr2 359C 702 8646 439
s. Embark's Peer d. Embarks Hope

§KUHN, F. H., IDAHOPE FARM, MIDDLETON, IDAHO
*Marymoor Lena May 11 305 610 9282 449
s. Chuckanut Vashon d. Lena May Bernice

§KUHTZ, C. H. & SONS, KUHTZDALE FARM, WAUKESHA, WIS.
Kuhtzdale For. Lela Sr2 305 610 9766 461
s. Jaebardale Forward's Warrior d. Kuhtzdale Kipling's Lelia

§KURAS, ANTHONY, FLOWER FARM, WEST SUFFIELD, CONN.
*Chaseway Friend's Fawn 9 310 620 8735 424
s. Hilltop Heartsease Noble d. Loyal Friend of Mt. Pleasant View
*Highfield Prince's Della Sr4 365 730 10172 483
s. Gardenville Prince Herald d. Hominy Hill Dawn
*Winona Gerald's Ola Sr3 360 720 10669 594
s. McDonald Farms Gerald d. Winona Rolla

§LACHMAN, HAROLD & RICHTER, WALTER H., JOHN PLAIN FARM, CARY, ILL.
*Algonquin Gentle Miss Jr3 228 456 5184 251
s. Curtiss Candy Levity Gentleman d. Starr Farm Miss Neva
*Curtiss Candy Violet Jr3 282 564 6150 301
s. Curtiss Candy Levity Chum d. Jonacre Challenger Sunflower

§LARGENT, DON L., VIRVIGA FARM, CERES, CALIF.
Virviga Johnnie's Faithful Sr2 365 730 11765 551
s. Gold Boy's Johnnie d. Shacona Fatima

LARIMER, ERNEST D., MR. & MRS., ROGERS, ARK.
St. Albans Glamour Gazena Jr2 325 650 7078 350
s. McDonald Farms Glamour d. St. Albans Count's Gazette

§LASSEN, DOROTHY P., BOULDER KNOLL FARM, CHESHIRE, CONN.
*Boulder Knoll Wynsome Sr4 305C 610 11179 523
s. Boulder Knoll Heartsease Kim d. Boulder Knoll Wyn

§LAXSON, HENRY C., CROSBY FARM, MILFORD, N. H.
Crosby Rachel Jr2 365 730 8487 456
s. Catamount King Philosopher d. Woodcock's Charmaine

§LEUTHOLD, HANS, WILSONA FARMS, TILLAMOOK, OREGON
*Bertalor Rosallys 8 365 730 10132 504
s. Bertalor Sally's Dictator d. Bertalor Rose Millie
Wilsona Farms Design Jr2 305C 610 9866 531
s. Butler of Tillamook Meadows d. Wilsona Farms Dawn

§LITTLE, IRVIN L. & ELLA O., FOLLY FARM, GRIDLEY, CALIF.
*Ceder Quist Delta 7 293 586 8279 354
s. Krum's Edward's Comer d. Santa Cruz Holliston Delta

LOMBARD, L. L., RETEDALE-ELRASON GUERNSEY FARM, KLAMATH FALLS, OREGON
C. B. Consul of Retedale Jr2 342 684 6479 279
s. Chicona Bandleader d. Santa Ynez Valor's Cassandra
*¶Devilla of Chicona 7 365 857 9315 503
s. Chicona Norwood Major d. Daytona of Chicona
Idacrest Cascade's Diane 7 365C 730 10210 398
s. Theo-Vale Cascade d. Theo-Vale Desmona
*¶Land o'Dreams King's Mistress 6 306 667 8233 343
s. McDonald Farms May King d. Land o'Dreams Beverly
*¶Rozelyn Lee Delightful 10 325 777 12882 574
s. Western Glow Leader d. Rozelyn Delightful
¶Wandamere Lilly 10 305 737 9567 456
s. Wandamere Cedric's Harvester d. Fir Ridge Leah

§LONG ISLAND AGRICULTURAL & TECHNICAL INSTITUTE, FARMINGDALE, N. Y.
*Nysia Storm Gretchen 5 305 610 10292 515
s. Caumsett Storm d. Gretchen of Woodside

§LOVGREEN, JOHN E., CLAIRE HAVEN GUERNSEYS, EAST STANWOOD, WASH.
Claire Haven Derel Elizabeth Jr2 365 730 9272 408
s. Wandamere Anson's Derel d. Claire Haven Buster's Elinore

§LYMAN, JOHN, THE LYMAN FARM, MIDDLEFIELD, CONN.
Gunsight Lament Jr3 299 598 6810 343
s. Foremost Footprint 8th d. Gunsight Janora
Gunsight Model Jr2 305 610 6995 352
s. Storrs Brilliant Jeweler d. Gunsight Heritage
Gunsight Mona Lisa Jr2 292 584 7640 400
s. Foremost Footprint 8th d. Donniebrook's Donna

§MacNAUGHTON, CHARLES D. & HOLT, LLOYD H., ELKHORN, WIS.
Bliss Farm Rose 6 250C 500 6719 328
s. Curtiss Candy Levity Bomber d. Owendale's Napoleon's Polly

§MAINE, UNIVERSITY OF, ORONO, MAINE
*U. M. Myrana Ajax 5 294 588 6961 276
s. Wolfpen Ajax d. Grandee's Merry

MAINSTONE FARM TRUST, WAYLAND, MASS.
*¶Mainstone Agents Dairygirl 5 365 1095 16349 802
s. Wolfpen Agent d. Mayunsook Beatrice
¶Mainstone Fayetta 5 365 1095 16450 766
s. Mainstone Crusader d. Onisquethaw Fayetta
¶Mainstone Mistress Alice Jr3 365 851 6999 369
s. Black Mountain King of The Meads d. Bates' Alice
¶Onisquethaw Fayetta 10 350 793 12146 489
s. Butterfat Golden Governor d. Onisquethaw Fay
¶Venus Fair Royal 9 365 1095 14117 694
s. Argilla Fair Royal d. Venus Muriel

§MANSKE, WILLIAM, RAINBOW RIDGE FARM, BLUE EARTH, MINN.
Minnewashta Radiance Jr2 365C 730 10906 594
s. Clover Glen Goldfinder d. Minnewashta Chin's Rita

§MARRIOTT, EDWARD P., VALLEYWOLD FARM, BRIMFIELD, MASS.
Valleywold Lucy Jr3 365 730 10145 434
s. Westfield Evald d. Valleywold Lady

§MARTIN, CLARENCE P. & SPARKS BROTHERS, MILKY WAY GUERNSEY FARM, GREENFIELD, IND.
Milky Way's Colleen Jr2 365 730 8751 417
s. Wey Acres Levity Bugler d. Milky Way's Coralena
Milky Way's Delores Jr2 365 730 8594 413
s. Wey Acres Levity Bugler d. Milky Way's Donna
Milky Way's Lula Belle 5 365 730 9418 435
s. Normandy Laddie d. Milky Way's Lula
Milky Way's Queen Anna 6 365 730 8435 454
s. Gayoso Acto d. Milky Way's Beauty's Queen

§MARYLAND, UNIVERSITY OF, COLLEGE PARK, MD.
U. of Md. Nonpareil Wanda Jr2 305 610 7870 408
s. Blakeford Nonpareil d. U. of Md. Luxor Helen

§MASSACHUSETTS, UNIVERSITY OF, AMHERST, MASS.
*Bay State Major's A Tillie Jr4 305 610 7915 347
s. Flying Horse Piper's Major d. Bay State Tillie Girl
Bay State Monitor D Perfect Jr2 264 528 5402 258
s. Howland Master's Monitor d. Bay State Princess

§MASSIE, T. H., ESTATE, ELM GLADE FARM, LAKEVILLE, OHIO
Elm Glade B Judy Jr2 365 730 8606 409
s. Forward Farms Hero Bond d. Elm Glade's Betty Boop

§MASSIE, WARREN, ELM GLADE FARM, LAKEVILLE, OHIO
*Elm Glade Melba 5 365 730 6777 350
s. Ideal's Prince Regent d. Elm Glade Brenda

§MATHIEU, HENRY W., OAKWOOD FARM, GRATERFORD, PA.
Thornbeck R. Sunbeam Jr3 365 730 10567 541
s. Coldspring's Beauty's Roderic d. Goodleigh Eolus Sunbow

§MATHISON, FRANK E., MATHILANE FARMS, TRAVERSE CITY, MICH.
*Mathilane Hornet's Martha Jr3 267 534 5004 249
s. Playhaven Y. Hornet d. Lockshore Prince's Geraldine

§McCANDLESS, WILSON B., MR. & MRS., "HAYLANDS", CLARKSVILLE, MD.
*Beaverkill Desire 5 305 610 6586 310
s. Chautauqua Home Run d. Lyonbred Beaverkill Dottie

§McCAULEY, NANCY, GREEN BOTTOM FARM, HAGERSTOWN, MD.
Green Bottom Royal Star Jr2 305 610 5280 254
s. Langvalley Levity Royal d. Court Manor Victor's Sterling
Green Bottom's Royal Charma Jr2 305 610 5601 257
s. Langvalley Levity Royal d. Green Bottom's Bond Charmer

§McCAULEY, R. A., GREEN BOTTOM FARM, HAGERSTOWN, MD.
Willowmere Kay Gala Sr2 292 584 6560 337
s. Fairlawn K. Interpreter d. Willowmere Fair Grace

§McCAULEY, R. A. & SONS, GREEN BOTTOM FARM, HAGERSTOWN, MD.
*Spring Woods Mitsie 6 305 610 5516 266
s. Burnside Rising Tide d. Spring Woods V. Mattie

§McCLELLAND, W. T. & SON, SHAMROCK GUERNSEY FARM, TUCSON, ARIZ.
Shamrock Farms Jean Jr4 305C 610 6570 279
s. McDonald Farms Granger d. Shamrock's Jasminette

§McCULLOUGH, H. P., HALL FARM, NORTH BENNINGTON, VT.
Glastenbury Defender Katherine Sr4 292C 584 7536 349
s. Defender of Ware d. Greenway County Katherine
Glastenbury Showman's Grateful Jr2 294C 588 6037 301
s. Howland Master's Showman d. Birchtree Master's Grateful

§McCULLOUGH, JACK D., PREMIER FARMS, ROCHESTER, MICH.
*Premier S. Lois Sr4 365 730 12394 602
s. Maggie's Sheik of Meadow Brook d. Meadow Brook Maxine's Lulu

§McCULLOUGH, MARVIN, ORLETON FARM, LEXINGTON, KY.
Pat's Rosita of Orleton Farm Sr2 305 610 4793 247
s. Red Cross Patient Dictator d. King's Rose of Orleton Farm
Riegeldale Ben's Cherry 10 290 580 3575 171
s. Riegeldale Illustrious Benjamin d. Argilla Cherry

§McDONALD, EARL E. & FANNIE F. & de BOER, HERMAN, FLOWING WELL FARM, KIRKLIN, IND.
Glennabel of Byerly Farm 10 365 730 12948 664
s. Shady Nook Nobleman d. Glennie of Byerly Farm

§McINTOSH, FLORENCE P., STRATHBRAN FARM, CAYUGA, N. Y.
Strathbran Brunhilda 2d Jr2 365 730 5878 324
s. Pharos Improver's Donan d. Strathbran Brunhilda
Strathbran Mistletoe Sr2 365 730 10119 528
s. Pharos Improver's Donan d. Strathbran Reberta

§McLEAN, GEORGE P., ESTATE, HOLLY FARM, SIMSBURY, CONN.
*Baronet's Bertha 7 319C 638 9834 429
s. Conrad's Baronet d. Lillian of Illahee Farm
*Holly Farm Cleora 6 365 730 10466 502
s. Holly Farm Stars and Stripes d. Holly Farm Coral
*Holly Farm Gypsy Jane 12 311C 622 7013 300
s. Green Meads Prince d. Holly Farm Bonnie Lass
Holly Farm Lady Chips Sr2 365 730 8491 401
s. Holly Farm Prince Robert d. Bog Meadow Pamela Chips
Holly Farm Lady Edna Jr3 346C 692 11014 512
s. Holly's Levity King d. Holly Farm Edna
*Holly Farm Mistress Valencia Jr4 316C 632 7044 312
s. Green Meads Valencian d. Holly Farm Constant Mistress

*Holly Farm Sharlene Jr3 272 544 5486 256
s. Argilla Paladin d. Holly Farm Palotteri
*Holly Farm Shileen Jr3 287 574 5843 255
s. Argilla Paladin d. Holly Farm Palotteri
*Kinsey Farm's Peerless' Hope Jr3 365 730 7894 402
s. Asgrow Golden Peerless d. Pharos King's Inspiran

$MEIER, FRANK E., FLYING M RANCH, OREGON CITY, OREGON
*Stilly Valley Rena 6 305 610 8875 426
s. Farmlands Royalmost d. Stilly Valley Min

$MESSIX, W. BERNARD & H. TAYLOR, PEMBERTON FARM, QUEEN ANNE, MD.
*Messix's Ella Jr4 305 610 6946 344
s. Blackbeard's Premier d. Messix's Eliose
Messix's Eunice Jr2 348 696 7569 359
s. Blakeford Single Lad d. Messix's Edna
Messix's Louella Jr2 365 730 6402 326
s. Blakeford Translator d. Messix's Lidella

$METZGER, G. J., ORLANDALE GUERNSEY FARMS, ORLAND, IND.
Orlandale L. Barbara Sr2 365 730 8788 408
s. Meadow Lodge Luminator d. Bolendale Leader's Buttercup
*Orlandale L. Daisette Jr3 305C 610 9650 420
s. Meadow Lodge Luminator d. White Face's Daisette
*Orlandale L. Hope Sr3 365C 730 8355 437
s. Meadow Lodge Luminator d. Terra Vista Hope
Orlandale Milton Daffy Sr2 305C 610 6247 303
s. McDonald Farms Heir's Milton d. Orlandale Levity Dream
Starr Farm Val Janet Sr2 365 730 9589 482
s. Langwater Valcrest d. Starr Farm Miss Janet

$METZGER, HOWARD & SONS, METZGER FARMS, CLAYPOOL, IND.
*Triumph's Fancy Jr3 305C 610 9102 423
s. Meadow Lodge King's Triumph d. Fairest Royal Fern of Elmwood

$MILLER BROTHERS, PINE MANOR FARMS, GOSHEN, IND.
Pine Manor King's Laura 7 365 730 9081 481
s. Northmeade Rose King d. Suez's Tulip May

$MILLER, LEO H. & METZGER BROTHERS, SOUTH VIEW FARM, SOUTH WHITLEY, IND.
*Katy's Butterfat Blondie 5 305C 610 12338 529
s. Lawnsett's Bob d. Bonnieview Butterfat Katy
South View J. Bonnibelle Jr2 305 610 7831 399
s. Terra Vista John d. Butterfat Bluebell
*South View J. Pricilla Jr3 305 610 9741 492
s. Terra Vista John d. Joan's Butterfat Prudence

$MILLER, LESTER J., GUERNGOLD FARM, WELLMAN, IOWA
Guerngold Pat Jr2 365 730 9036 448
s. Wey Acres Levity Clarion d. Guerngold Patsy

$MILLER, PAUL W., PLEASANT RIDGE GUERNSEY FARM, WELLMAN, IOWA
Pleasant Ridge Minnie 7 365 730 15080 601
s. Lakewood Country Gentleman d. Pleasant Ridge Floretta

$MILLIKEN, J. D., DOT-MAR FARM, PRINCETON, ILL.
Dot-Mar Prediction Ivy Jr2 365 730 9155 501
s. McDonald Farms Pre Marquis d. Ramona Pharaoh's Select
*Marhawk Pretor's Della 5 305 610 9715 540
s. Rock Creek Pretor d. Monarch's Bluebell's Delight
*Rock Creek Rose Beauty 8 365 730 12619 637
s. Rock Creek Pretor d. Rock Creek Royal Rose

$MILLS, GEORGE L., BREEZE HAVEN, PROSPERITY, S. C.
*Breeze Haven P. Ollie Jr3 305 610 7854 415
s. Klondike Plowman d. Selfdale's Ideal Molly

$MILLS, T. P., MRS., BREEZE HAVEN, PROSPERITY, S. C.
Breeze Haven L. Rosie Jr2 365 730 7365 394
s. J.C.'s Leader d. Brays Island Royal Rose Ann

$MINER, GEORGE N., GAYWOOD FARM, LAKEVILLE, CONN.
*Riverdale Atlas Harriett 5 321 626 9436 470
s. Riverdale Susana's Atlas d. Riverdale Harriet
*Riverdale Princess Marion 5 243 471 7808 440
s. Riverdale Prince George d. Riverdale Atlas' Mary
*Riverdale Sequel Susan 8 317 634 9808 475
s. Stony Ford Sequel Blend d. Riverdale Susan

$MINNESOTA, UNIVERSITY OF, NORTH CENTRAL EXPERIMENT STATION, GRAND RAPIDS, MINN.
*U. of M. Commander's Della 5 305 610 6913 354
s. U of M Maxim's Commander d. U. of M. Maxim's Della
*U. of M. Don's Daphne Sr3 305C 610 7438 349
s. U. of M. Donalba's Granger d. U of M Dorette's Daphne
*U. of M. Don's Golden Jr3 305C 610 6680 363
s. U. of M. Donalba's Granger d. Maxim's Golden Gwen
*U. of M. Grandee's Donna Jr4 305 610 8671 438
s. U. of M. Dacia's Grandee d. U. of M. Donna Mae
*U. of M. Royal Gwen 8 284C 568 6684 337
s. Royal Landsman d. Maxim's Golden Gwen

$MISSISSIPPI STATE COLLEGE, STATE COLLEGE, MISS.
Magnolia Son's Lou Sr2 365 730 9337 471
s. Walker Farms Piper's Son d. Sunnymede Valiant's Blossom

$MOFFETT, PAUL G., MRS., ESTATE, SLEEPY HOLLOW FARM, INDIANAPOLIS, IND.
*Gayland's King's Dixie Sr3 303 606 7994 378
s. Pine Manor King's Vanguard d. Gayland's Dorabell

$MONTAVON, GEORGE J., NORVIEW FARM, WEST BROOKLYN, ILL.
Hauser's Ambler's Sophie Sr2 256 512 5438 284
s. Curtiss Candy Ambler d. Arrowwood Sophie
Q. O. Bonnie King's Blossom Sr2 343 686 9674 461
s. Q. O. Bonnie King d. Sultan's Blossom of Norview

MOON, ROBERT F., HI-Y GUERNSEY FARM, FENNIMORE, WIS.
Mineral Point Beauty Esmeralda Sr3 365C 730 12489 700
s. Guernsey Hill Forward d. Mineral Point Beauty Wilma

MOORE, CHARLES J., LANGMORE FARM, CLUMS CORNERS, N. Y.
Bates' Patria 10 320 640 12500 578
s. Bates' Jayso d. Bates' Levity Emogene
Hoffman Farm's Folly Sr4 318 636 7191 415
s. Circleview Regal d. Mischief's Mary
*Jem of Maple Shade 11 365 730 13629 680
s. Ladderlook Juno d. Katie of Indian Hill
Langmore Happy Kathy Sr2 365 730 8224 382
s. Fairlawn Actor's Play Boy d. Langmore Kathy Coed
*Tamber of High Fields 11 305 610 8327 441
s. Brother of High Fields d. Warrior's Amber

$MORELLI, C. M., OLLIMAC GUERNSEY FARM, PETALUMA, CALIF.
Ollimac Admiral Sugarette 10 275 545 9282 393
s. Majestic Admiral d. Strawberry of Home Comfort Farm
Ollimac Bee's Penelope Jr2 305 610 8708 435
s. Ollimac Baron's Bee d. Ollimac Belle Pen
Ollimac Bee's Zelda Jr2 294 588 6245 323
s. Ollimac Baron's Bee d. Ollimac Hopeful's Veda
*Ollimac Hopeful's Faith Sr4 299 594 9568 511
s. Ollimac President's Hopeful d. Ollimac Baron's Faithful
Ollimac Phil's Babe Sr2 299 593 7094 344
s. Flying Horse Lute's Phil d. Ollimac Baron's Shebetterbe
Ollimac Phil's Jessica Jr2 305 610 9058 404
s. Flying Horse Lute's Phil d. Ollimac Prince's Dot
Ollimac Symbol's Alida Jr2 297 582 6953 355
s. Hill Girt Emory's Symbol d. Ollimac Aida
Ollimac Symbol's Kit Jr2 305 610 6063 314
s. Hill Girt Emory's Symbol d. Ollimac Baron's Kitty
Ollimac Symbol's Ruda Jr2 293 580 5051 261
s. Hill Girt Emory's Symbol d. Ollimac Prince's Reesa

$MORELLI, ROBERT, OLLIMAC GUERNSEY FARM, PETALUMA, CALIF.
Ollimac Phil's Itea Jr2 305 610 8341 338
s. Flying Horse Lute's Phil d. Ollimac Baron's Reeta

$MORGAN, LEON E., ROSE LAWN FARM, CRESCO, IOWA
*Blossom Girl of Rose Lawn Jr4 305C 610 8115 359
s. Cherub's Smoothie of Rose Lawn d. Elia of Rose Lawn

$MORRIS, RAYMOND P. & SON, HOOSIER PINES FARM, ELIZABETHTOWN, IND.
*Hoosier Pines P. Betsy Sr3 305C 605 7957 347
s. Golden Grange R. Patrician d. Hoosier Pines Beth
*Hoosier Pines P. Irene Sr2 290C 580 6562 301
s. Golden Grange R. Patrician d. Hoosier Pines Eunice

$MOSES, RICHARD & ALICE, FLEURDALE FARM, DECATUR, IND.
Hoosier Manor Dottie Dee Jr2 365 730 10877 491
s. Elmcrest Peter Grey d. Hoosier Manor Dottie Dimple
Hoosier Manor Faline Sr2 305 610 7255 365
s. McDonald Farms Jaffray d. Hoosier Manor Faith

$MUEHLING, RICHARD L., RIC-MAR FARM, CISSNA PARK, ILL.
Sunbury Paulette Jr2 305C 610 10967 508
s. Boulder Bridge Aggressor d. Roes-MOR Liv-Iro Pauline

$MUNGLE, J. JENE, MUNGLE'S DAIRY, ATOKA, OKLA.
Mungle's Foremost Rose Sr2 305C 610 8459 390
s. Foremost Acme 28th d. Mungle's Rose Lee
Mungle's Ronda Jr2 305 610 8727 390
s. Meadow Lodge Luxor d. Mungle's Rose Lee

$MUNNS, J. J., FOUR COLUMN'S FARM, LANDRUM, S. C.
Four Column Hornet's Harriet Sr3 365 730 8993 405
s. Klondike Hornet d. Highland Gay Joan
Four Column's Triumph's Flo Jr2 365 730 3805 197
s. Clemson Raymost Triumph d. Highland Gay Joan
Lucky's Silver Queen 5 365 730 10817 563
s. Sunshine's Lucky Hero d. Silver Lad's Queen

$MYERS, C. FAYE & ADDISON G., KNOLLNOOK FARM, GRAND BLANC, MICH.
*Knollnook Golden Daisy Jr3 286 572 7156 321
s. Playhaven Gold Bond d. Knollnook L. Daisy

$MYERS, CLARENCE & MARTHA, MYERLYN FARM, CHALFONT, PA.
Myerlyn Adv. Lerissa Jr2 365 730 10431 495
s. Coldspring's B. R. Advocate d. Myerlyn Judy's Letitia

$MYERS, MAHLON H., FRAN-MYR FARM, NEW BRITAIN, PA.
Bill's Beth Ann Sr3 305 610 8682 364
s. Sunset View Dixie Bill d. Ray's Bertha
*Bill's Lilly May Sr3 365 730 8944 426
s. Sunset View Dixie Bill d. Old Hickory's Ladina
*Dixie Bill's Fanella Sr2 305C 610 6814 336
s. Sunset View Dixie Bill d. Fernando's Fancy

$MYRIN, H. A. W., KIMBERTON FARMS, PHOENIXVILLE, PA.
Kimberton Apollo's Dolora Sr2 365 730 6713 378
s. Clora's Point Apollo d. Clora's Point Dahlia
Kimberton A. S. Loree Jr2 365 730 9336 467
s. Clora's Point Apollo d. Kimberton Strongheart's Lora
Kimberton Nero's Bertie Sr2 305 610 5954 376
s. Kimberton Nero d. Kimberton Knight's Barbara

$NANNINGA, S. P. & R. S., NANNINGA GUERNSEY FARM, ALBUQUERQUE, N. MEX.
Valley Dale Priscilla Sr3 294C 588 8328 378
s. Franchester Free Prince d. Valley Dale Candace

$NEBRASKA, UNIVERSITY OF, LINCOLN, NEBR.
*U Found Hercules Pamela Jr4 365 730 10612 518
s. Pine Manor Hercules d. Caumsett Patricia

§NEEDWOOD FARMS, INCORPORATED, SUMTER, S. C.
Zimalcrest Noble Nina Lee Jr2 282C 564 5861 292
s. Quail Roost Noble King d. Zimalcrest Design's Rodina

§NELSON, WALTER, LINN VALLEY GUERNSEY FARM, ALBANY, OREGON
Hilda's Midge of Linn Valley Jr2 305C 610 7293 385
s. Nyala Supreme Jubelo d. Dimple's Hilda
Ruth of Linn Valley Sr4 305C 610 7715 429
s. Nyala Supreme Magnet d. Lily Pearl of Linn Valley
Tulip of Linn Valley Sr4 280C 560 8549 384
s. Nyala Supreme Magnet d. Princess Edna Marie

§NEWMAN, LAWRENCE M., NEW HAVEN GUERNSEY FARM, PORT ORCHARD, WASH.
Nettie of Valley View 6 302 604 7569 355
s. Delphi Dell Emett d. Lillie Girl of Valley View

§NICHOLS, FLOYD L., COULEE COUNTRY FARM, SPARTA, WIS.
Coulee Country Phil's Apple Jr3 305 597 7397 374
s. Lynbrook Anna's Philosopher d. Lynbrook Lad's Apple Blossom

§NORMAN, ROY C., NORMAN FARM, CLYDE, OHIO
*Molly Ann of Norman Farms 9 227 454 3768 175
s. Chestnut Ridge Sunbeam's Major d. Norman Farm's Molly

§NORTH CAROLINA STATE COLLEGE OF AGRICULTURE, RALEIGH, N. C.
*Belmont View Pansy 8 311 622 6855 315
s. Quail Roost King Ned d. Birdie of Pleasant Valley

§NORTHEASTERN OKLAHOMA A. & M. COLLEGE, MIAMI, OKLA.
*Norse Hoo's Alice Jr4 305 610 6858 331
s. Cooper's Actor d. Cooper's Majesty Hoo

§NOURSE, C. P., ROOT RIVER FARM, MILWAUKEE, WIS.
*Grenfel Major's Patti Jr3 305 610 4643 217
s. Curtiss Candy Levity Major d. Grenfel El Cid's Melba
*Homestead Royla Flossie 5 305C 566 5612 262
s. Homestead Flossie's Majesty d. Homestead Royla
Root River Laddie Laurel Jr2 201C 393 3806 170
s. Langwater Lively Laddie d. Gylden Dolly's Bun
Sarnia Farm Fawn Jr3 305C 586 7844 339
s. Rockingham Reliable d. Sarnia Farm Diana

§NYE, BENJAMIN R., BLOSSOMLAND FARMS, SAINT JOSEPH, MICH.
*Blossomland Betsy Lee Sr4 289 578 11565 594
s. Nyland King d. Blossomland Greta
*Blossomland Judy Jr4 305C 610 12232 646
s. Superior of Tamarack Ridge d. Maple Lawn Farm June
Blossomland Terry Jr2 305 610 8481 388
s. Meadow Lane Merry Ike d. Terry of Tamarack Ridge

§OESTMANN, LOUIS M., ANALOU FARM, HINSDALE, ILL.
C. Princess of Analou Farm Sr3 365 730 7212 376
s. Sunset Glow Gallant d. Sunset Glow Countess

§OHIO STATE UNIVERSITY, COLUMBUS, OHIO
*Ohio Dreaming Brilliant 9 365C 730 10201 477
s. Raemelton Brilliant Lad d. Ohio Dreaming Lila
Ohio Steadfast Lillian Jr2 359 718 6713 335
s. McDonald Farms Steadfast King d. Ohio Dreaming Lila

§ORMBREK, GEORGE, CLOVER RIDGE FARM, KIRKLAND, WASH.
*Hilly Meadows Ginger 5 339 678 8378 448
s. Northern View Rex d. Kingspring Greta

§ORTH, WILMER T., SUNNY LEA FARM, OCONOMOWOC, WIS.
Ace of Hearts' Pansy Jr3 365C 730 8675 429
s. Curtiss Candy Ace of Hearts d. Czar's Babe
Shiek's Faith Jr2 305C 610 6807 332
s. Curtiss Candy Levity Shiek d. Bombardier's Nan
Shiek's Ricka Jr2 305 610 6138 313
s. Curtiss Candy Levity Shiek d. Bombardier's Nora

§ORTMAN, E. F., MR. & MRS., ORTMANOR GUERNSEY FARM, MONKTON, MD.
Nelson's Rosette Sr2 365 730 8094 402
s. Brooklandwood Marquis d. Nelson's Patty

§OUTHOUSE, RICHARD P., MAY RICH FARM, CANANDAIGUA, N. Y.
May Rich Royal Dorine Jr2 365 730 10792 501
s. Silver Forest Farms Royal d. Marsh Farms Doris
Silver Forest Royal Anna Jr3 365C 730 11346 622
s. Silver Forest Farms Royal d. Silver Forest Dr.'s Hannah
Silver Forest Royal Patty Jr4 305C 610 13648 616
s. Silver Forest Royal Reserve d. Rex's Patience

§PANCRATZ, ARNOLD M., ELMWOOD FARM, DUBUQUE, IOWA
*Elmwood Vanity 5 340C 680 11418 559
s. Elmwood Fawnie's Irman Lad d. Elmwood Emily

§PARKER, H. LLOYD, THE IDEAL DAIRY, DECATUR, GA.
Parker's Beth Jr2 305 610 6457 307
s. Eth-Mead Shah d. Parker's Bevely
*Parker's Constance Sr2 363 726 10429 525
s. Reece's Ferdinand d. Sunny Hill Assurance Scarlet
Parker's Morandee Jr2 299 598 5136 289
s. Golden Grange Drene d. Shoal Falls Medford's Daisy

PATRICK, C. ALLEN, PLEASANT HILL FARM, SALEM, N. J.
Blaze's Royal Countess Jr2 365 730 10176 484
s. St. James Champion Blaze d. Ben's Countess of Q.S.F.
Pleasant Hill Charming Virgina Jr4 305C 610 11021 551
s. Midview Beauty's Noble d. Midview Charmer's Priscilla
*Pleasant Hill Gay Rosa Sr3 365 730 11766 544
s. Riegeldale Emory's Ivanhoe d. King's Rose of Maple Square

§PATTON, ROSS, PATTONHOLM FARM, NEW LONDON, OHIO
*Dairymaid D. of Manor Hill 10 365 730 11018 524
s. Villa-Way Dandy Duke d. Peerless Donna of Manor Hill

§PAYNE, ETHEL, SILVER MOUNTAIN FARM, MILLERTON, N. Y.
*Silver Mt. Imperial's Lynn Jr3 303C 606 12545 589
s. Wyebrook Imperial d. Lena's Linda
Silver Mt. Imperial's Pinta Jr2 274 548 5574 354
s. Wyebrook Imperial d. Velfame's Speckles

§PECK, G. HAROLD, PECKHURST FARM, SCHUYLERVILLE, N. Y.
Pansy of Lookout Farm Jr2 365 730 10958 479
s. Golden Warrior of Birch Brae d. Eve of Lookout Farm
*Peckhurst Evelyn 2d Jr4 365 730 7725 425
s. Circleview Custer d. Peckhurst Evelyn

§PECK, MARION M., THOMAS M. & LAUREL M., PECK'S FARM, GENEVA, ILL.
*Peck's Achievement's Eugenia 7 313 626 7984 388
s. Peck's Sargon Achievement d. Adelmer's Coronation Flora
*Peck's Achievement's Holly Sr3 365 730 9172 414
s. Peck's Sargon Achievement d. Adelmer's Alert Dolly
*Peck's Governor's Gaiety 5 365 730 11150 489
s. St. James Duke's Governor d. Peck's Achievement's Dettina
Peck's King's Idenia Sr2 365 730 8407 434
s. McDonald Farms King Magician d. Peck's Achievement's Gardenia

§PECKMAN, JOHN S., PLEASANT VIEW FARM, CHAMBERSBURG, PA.
*Pleasant View Hardwick Cherry Jr3 291 582 6429 329
s. Langvalley Levity Hardwick d. Pleasant View Charity
*Pleasant View Lady Patience 5 307 614 8623 380
s. Sonsie's Vagabond d. Pleasant View Honey Lass

§PEISSNER, DAVID H., SURPRISE VALLEY FARM, YELM, WASH.
*Surprise Valley Barbara Ann 6 305 610 10479 555
s. Cloverleaf Orchid's Byrne d. D. Peissner's Clementine

§PEISSNER, HARVEY, SURPRISE VALLEY FARM, YELM, WASH.
*Peissner's De De's Grace 11 365 730 9074 434
s. Buck-Mor George d. Peissner's De De

PENNEY, J. C., PRE-EMINENT GUERNSEY FARM, GALLATIN, MO.
*Superb's Royal Gem 7 305C 610 14227 609
s. Royal Superb d. Grapelawn Gem 2d

§PENNSYLVANIA STATE UNIVERSITY, STATE COLLEGE, PA.
Penstate Bonny Noble Jr2 305C 610 10494 543
s. Coldspring's Noble's Favor d. Penstate Crusader's Bonny

§PERRY, WALTER C., HICKORY RIDGE FARM, HAMPTON, N. Y.
Maplewood Carrie Jr2 309 618 6296 302
s. Gayhead's C. Marshal d. Maplewood Lucy's Clara
Maplewood Suzanne Jr2 365 730 12732 572
s. Maplewood Helena's Major d. Maplewood Hornet's Rose

§PETERSEN, R. H. & VAN WERDEN, CHARLES D., WINTERCREST GUERNSEY FARM, WINTERSET, IOWA
*Starlight Rose Ann 8 305C 610 8107 400
s. Stringtown Bomber d. Maple Lawn Beda
Wintercrest's Meadow Peggy Jr2 300C 600 5057 250
s. Meadow Lodge Climax's Beau d. Choice's Peggy of Gold Crest

§PETERSEN, ROSS A., ALFADINO FARM, SKANEATELES, N. Y.
*Alfadino Farm Noble Linda Sr2 365 730 10204 501
s. Groton House Noble d. Peerless Beauty of The Elms

§PHILLIPS, I. L., NOTTAWA VALLEY FARM, ATHENS, MICH.
*Lookwell T. Reda Jr4 305C 610 5669 269
s. Langwater Timothy d. Lookwell Peso's Rachel

§PIGGOTT, WILLIAM T., PICKWICK FARM, PURCELLVILLE, VA.
*Pickwick's Aster 8 353 706 10366 530
s. Broadview's Fearless Colonel d. Violet of Walnut Bend

§PINEHURST FARMS, INCORPORATED, ROCKFORD, ILL.
Pinehurst Levity Laura Sr3 305 610 7597 372
s. Wey Acres Levity Rex d. Suburban Butterfat Loretta
Pinehurst Val's Janice Jr2 246 492 6286 332
s. St. Albans Actor Valiant d. Pevely Actor's Janet
Pinehurst Val's Merta Jr2 290C 580 7488 291
s. St. Albans Actor Valiant d. Suburban Levity Meriam

PIONEER POINT FARMS, DIVISION of FUNKHOUSER INDUSTRIES, INCORPORATED, CENTERVILLE, MD.
Kennersley's Marvetta Sr2 328 656 8346 427
s. Blakeford Confident d. Patrick's Mavis

§PLEINESS, WILLIAM L., MAPLE DAWN GUERNSEY FARM, SCOTTVILLE, MICH.
*Maple Dawn Squire's Kay 5 305 610 7879 357
s. Lone Creek's Gallant Squire d. Maple Dawn's Twin Polly

§PLETCHER, HENRY L., EVERGREEN LAWN FARM, NAPPANEE, IND.
*Evergreen Dorthy of Katy 5 289 578 10017 475
s. Clearland Butterfat Cherrybud d. Evergreen Katy of Delphine
*Evergreen Dorthy of Sally 6 305 610 10548 507
s. Clearland Butterfat Cherrybud d. Evergreen Sally of Dorthy

§PLUSHANSKI BROTHERS, THE P. B. FARM, CLINTON, N. J.
P.B. Olaf's Admire Sr2 365 730 9870 469
s. Spruce Run Bft. Olaf d. Fashion King's Admire

§POTTS, CLAUDE A., DOT-CAP FARM, LEBANON, IND.
*Hominy Hill Dahlia Jr3 341 682 8015 387
s. Langwater Country Lad d. Hominy Hill Donette

§POWER, L. W., CHUKLUCK FARM, BURLINGTON, WASH.
*Chukluck Pippin 6 365 730 11073 626
s. Avalawn Louis d. Bear Canyon's Peggy

PRATT, GEORGE D., JR., SUNNY VALLEY FARM, NEW MILFORD, CONN.
*Sunny Valley Bell Boy's Lakona Jr3 365 730 8624 412
s. Tamworth Luella's Bell Boy d. Wethersfield Lakona

*Sunny Valley Lad's Alois Sr3 365 730 7744 385
s. Sunny Valley Royal Lad d. Sunny Valley's Aloisquel
*Sunny Valley Phyllip's Iris 5 341 682 11167 588
s. Sunny Valley Phyllip d. Sunny Valley's Iris
*¶Sunny Valley's Butterfly 8 333 999 12460 534
s. Rex's Secret of Helmhurst d. Rockmere's R. Buttercup
*Sunny Valley's Jitsy 5 341 674 7199 378
s. Sunny Valley's Valiant d. Sunny Valley's White Cliff
Sunny Valley's Reliance's Bell Jr2 305 610 5080 287
s. Sunny Valley Reliance Lad d. Sunny Valley's Count's Belinda
¶Sunny Valley Watchful's Camisa Jr2 326 969 5872 242
s. Sunny Valley Watchful d. Sunny Valley Play Boy's Camisa

§PRINCETON MINING COMPANY, INCORPORATED, PRINCETON FARMS, PRINCETON, IND.
Orchard Knoll's Baroness Jr4 278C 556 5772 355
s. P. F. King's Teddy d. Conqueror's Bernice

§PRITZL, JOE, WESTLYNN FARM, FRUITLAND, IDAHO
Westlynn Dolly Dimple Jr2 365 730 8394 433
s. Claudesta Phylman d. Cloverlawn's Dolly Dell

§PURDUE UNIVERSITY AGRICULTURAL EXPERIMENT STATION, LAFAYETTE, IND.
*Purdue Arthur Maiden Jr3 265C 530 6640 363
s. Normandy Arthur d. Purdue's Matchmaker Maiden
*Purdue Matchmaker Candie 8 365 730 7171 389
s. Normandy Matchmaker d. Purdue's Renown Candie
*Purdue Matchmaker Triumph 8 305C 610 7057 363
s. Normandy Matchmaker d. Purdue Triumph Ann

§PURSLEY, RAY W., RIVER VIEW GUERNSEY FARM, SPRINGFIELD, MO.
Swadley's Imogene 9 365 730 14276 619
s. Butterfat's Prize d. Irene of Willow Brook

RABERDING, OSCAR O., WAPAKONETA, OHIO
Betsy's Pansy of Har-Ber Jr2 253 506 6080 300
s. Penn Villa's Grandmore d. Ben's Romeo's Betsy

§RASMUSSEN, WILLIAM J., "SARIVAL GUERNSEYS", GLENDALE, ARIZ.
*Adohr King's Primula 6 365 730 12296 683
s. Happyholme Western King d. Adohr Eldor's Primula
Sarival Dawn Jr2 365C 730 11546 627
s. Rasmussen Farms Dynamite d. Rocky Home Rival's Fawn

§REED, O. R., OLENTANGY GUERNSEY FARM, DELAWARE, OHIO
*Arrus Morning Du Sr4 243C 479 7631 369
s. Franchester Admiral Ace d. Arrus Honey Du

§REED, W. HUGH, OLENTANGY GUERNSEY FARM, DELAWARE, OHIO
*Olentangy Minnie Lee 5 274C 541 9373 400
s. McDonald Farms Baronet d. Jo-Hap's Margaret Lee

§REED, WILLIAM G. & LANCASTER, LESTER J., GRAYSMARSH FARM, SEQUIM, WASH.
*Graysmarsh Fancy Jr4 305C 610 10441 478
s. Coronation Damascus d. Bonnibell Fairy

REESE, HARRY, STRINGTOWN GUERNSEY FARM, PRESCOTT, IOWA
*Stringtown Tarinca's Taressa 16 365 730 11617 536
s. Dream's Hero of Wynola d. Tarinca of Stringtown

RENN, DANIEL K., PAXINOS, PA.
Bertha of Red Ridge Farm Jr2 338 668 7591 321
s. Masterful's Fred of Hillside d. Boots' Betty of Red Ridge Farm

§REYNOLDS, MERCEDES, MEADOW HEIGHTS, AVILLA, IND.
Meadow Heights Miss Buttercup Jr2 365 730 7380 352
s. Meadow Lodge King's Master d. Royal Flossie's Golden Flo

§RHOADS, JEROME H., "RHOADSACRES", KIRKWOOD, PA.
Valdor's Millie of Rhoadsacres Jr2 365 730 7314 318
s. Riveredge Valdor's Honeybrook d. Cadet's Tulip of Rhoadsacres

§RICHARD, CLEOPAS & SONS, RICHARD FARMS, HUNTINGTON, IND.
Alice's Adele M. Jr3 305C 610 6703 302
s. South Wind Hoosier's Meritt d. Montgomery Farms Alice
Richard Farm's Bell Jr2 305C 610 9255 400
s. South Wind Hoosier's Meritt d. Richard Farm's Goldie
Richard Farm's Brenda Star Jr2 365 730 6533 314
s. South Wind Hoosier's Meritt d. Brenda of Parmerlee Place

§RICHARDSON, LLOYD N. & GENEVA D., CEDAR SPRINGS FARM, BEL AIR, MD.
*Cedar Springs Country Princess Sr3 305C 610 12585 527
s. Churn Creek's Countryman d. Coolbranch Guardson's Madge

§RIDDER, EDWIN C., RIDDER FARMS, SHERWOOD, OREGON
*Ridder Farms Bonnie Sr3 305C 610 5769 345
s. Stuart View Phillip d. Ridder Farms Susane

§RIDDER, GEORGIA BUCK, BROOKE'S CROSS FARM, BALDWIN, MD.
Brooke's Cross Mira Jr2 365 730 6523 358
s. Riegeldale Emory's Count d. Marguerita of Brooke's Cross
*Brooke's Cross Myrna 10 363 726 7321 393
s. Blakeford Prince d. Sycamore Mira
*Brooke's Cross Patricia 8 359 718 7849 393
s. Quail Roost Valor's Foremost d. Patricia of Brooke's Cross
Brooke's Cross Theodosia Sr2 365 730 8254 437
s. McDonald Farms S. Man O'War d. Brooke's Cross Theresa

§RIGGS, GERALD & RUSSELL, SHADY LANE FARMS, SHIRLEY, IND.
Bent Lane Don's Prue Jr2 296C 592 6937 323
s. Graceland Steadfast's Don d. Raemelton Corking Prue
*Bent Lane Piper's Jacquelin 5 282 564 6695 328
s. Charlescote Pied Piper d. Bent Lane Donna

§ROARK, THOMAS E., ROARK FARMS, LAFAYETTE, TENN.
Freegrove NoMax Martha Jr3 305 610 5147 294
s. Quail Roost NoMax Major d. Salem Farms Max's Pat

§ROCKVIEW MILK FARMS, DOWNEY, CALIF.
Ellwood Holly Pearl 6 365 730* 9834 547
s. Ellwood Holly's Roxey d. Happyholme Defiance's Pearl
Elm Lane Felce 9 189 378 4372 214
s. McDonald Farms Fashion d. McDonald Farms Fern
Gilland's Foundation Marigold 5 221 442 7049 330
s. Canadian's Foremost Master d. Steadfast Canadian's Margo
Hamhurst Noble's Mona 6 234 468 5504 245
s. Quail Roost Noble Royal d. May Rose Truce 3d's Mona
Happyholme Climax Millicent 6 305 610 7998 405
s. Meadow Lodge Climax Conductor d. Langwater Millicent
Shacona Rosemary 7 264 528 7257 374
s. Hill's Nugget d. Shacona Victoria Rose
Tillson Fernella 5 312 624 8824 498
s. Sonoma Goldust d. Amador Farm Rambler's Fern
Tillson Ranch Damasel Jr3 228 456 5181 233
s. Spar Hill Hazel's Prince d. Santa Ynez Andy's Damsel
Tillson Ranch Delia Jr2 305 610 7632 375
s. Ideal's Eleneo's Duke d. Faretti's Farm Royal Clarette
Tillson Ranch Esther 8 262 524 11182 587
s. Happyholme Nan's Defender d. Happyholme Esther

§ROESCHLEY BROTHERS, ROES-MOR FARMS, FLANAGAN, ILL.
*Roes-MOR Liv-Iro Star 6 362 724 8511 392
s. Burton Lane's Sargon Governor d. Villageside Select
*Roes-MOR Victor's Greta Sr3 344 688 10068 467
s. Boulder Bridge Victor d. Roes-MOR Liv-Iro Glow

§ROGERS, FRED F., ESTATE, SEABEE-ANCHORAGE FARM, BRANDON, VT.
Tarbell Romulus Bella Mitzi Jr2 305 610 8081 368
s. Coldspring's Romulus Anchor d. Tarbell Peerless Bella Mitzi

§ROTH, ALLEN, LONE OAK FARM, LOWELL, MICH.
*Lone Oak Rex's Jean Sr4 249 498 7106 314
s. Rex Golden of Cowham Farm d. Jean of Plumville

§RUBRIGHT, VIRGIL, AVIRWILL FARM, LAFAYETTE, IND.
Maple Wood Ace Ellen Jr4 138 276 5357 240
s. Normandy Levity Ace d. Maple Wood Eileen

§RYERSON, EDWARD L., BRUSHWOOD FARM, DEERFIELD, ILL.
Wil-O-Way Butterboy's Trixie 6 365 730 10008 487
s. Phillipo's Faithful Butterboy d. Slogan's Pixie of Maple View

§SANBORN, ROGER C., SANBORN FARM, BOSCAWEN, N. H.
*Sanborn Farm Venus Sr3 365 730 9958 440
s. Kitchener Yama d. Sanborn Farm Countess

§SANDERS, MARK L., HERMAN E., JR. & LINDLEY, LEROY C., SANDE-HILL FARM, HAMILTON, OHIO
*Camel Cress Queen 9 365 730 14274 680
s. Admiral Jim of Glenview d. Victor's Emmy Lou
*Princess Ann of Camel Cress Jr4 365 730 14039 700
s. Marshland's Miami Warrior d. Victor's Emmy Lou

§SAVIDGE, R. B., SILVER LAKE FARM, LEROY, MICH.
Penasa Borell Victorette Sr2 157 314 4409 233
s. Penasa Boris Bethor d. Penasa Pine Betsy's Victory

§SCHARF, I. C., EDROBLIN'S FARMS, FLOYDS KNOBS, IND.
Edroblin Emory's Buttercup Sr2 352 704 6841 407
s. Riegeldale Emory's Hazelnut d. Edroblin's Par Susie
Edroblin King's Melba Jr2 305 610 5122 306
s. Riegeldale King's Maximum d. Edroblin Emory's Dinah
*Edroblin's Bright Viola 5 285C 570 8730 492
s. Bournedale Bright Donald d. Farragut's Admiral's Lillian
*Sugar Grove Levity Lizie Sr3 356 712 7315 384
s. Gayoso Victor's Governor d. Liza Jane

§SCHWASS, CARL A., SPRINGDALE FARMS, SCOTTVILLE, MICH.
Springdale Senator's Dixie Sr2 365C 730 11862 543
s. Maple Dawn King's Senator d. Springdale Dot's Daisy

§SCOTT, ROBERT M., HIGHLAND VIEW FARM, BEAR LAKE, PA.
*Pat's Ruth of Highland View 7 227 454 6615 271
s. Pointer's Gay Pat d. The King's Farm Ruth

§SEALE, LEE, MR. & MRS., SEALE FARM, LEBANON, IND.
*Seale's Gracie 7 305 610 8246 452
s. Hoosiermead Judge d. Matilda's Annabelle

§SECKER, GIRARD B., MAIZELAND DAIRY FARM, HANNIBAL, MO.
*Blossom's Pearl of Winner Farm 9 305 610 7929 411
s. Broadland Master d. Fairmount Blossom
*Maizeland Nobleman's Nesa Sr3 288C 576 8609 429
s. Fairmount Master's Nobleman d. Merrie Sherwood's Vesta
*Maizeland Sallie's Eleanor Sr3 289C 578 5822 280
s. Fairmount Raider's Masterful d. Lenore's Elmwood Sallie
*Meadowbrook's Bellboy's Mary Sr4 281C 562 6136 278
s. St. James Philosopher's Bellboy d. Zela's Mary of Meadowbrook

§SELANDER, GUSTAVE, ALDER-DELL GUERNSEYS, SHERWOOD, OREGON
*Wilberta of Alder-Dell 5 287 574 7610 324
s. Western Glow Governor d. Wanda D. of Alder-Dell

§SHANNON, SIDNEY L., SR., ROSEGILL FARM, URBANNA, VA.
Rosegill's Beauty Sr2 365C 730 11735 588
s. Bayville Maxim Independent d. Bettie of Rosegill

SHARP, ZERNA & MERSON, G. H., WOLFCREEK GUERNSEY FARM, THORNTOWN, IND.
Welcome In Liberal Matilda Sue Jr2 305 610 8826 436
s. McDonald Farms S. Liberal d. Norari Matilda
Wolfcreek Jeanette Jr2 280 560 4829 249
s. Welcome In Oberland Lucky d. Wolfcreek Hanna
Wolfcreek Jewel Jr2 305 610 7020 317
s. Welcome In Oberland Lucky d. Wolfcreek Georgia

§SHAW, JAMES A., SHAW FARM, CUTLER, ILL.
Shaw's Captain's Nancy Jr2 305 610 6692 302
s. P. F. Captain's Hopeful Knight d. Shaw's Nancy Galahad

§SHEPPARD, J. F., BROADFIELD FARM, DOVER, N. H.
*Broadfield Wilma Sr3 305 610 8302 354
s. Pine Manor Levity's Legacy d. Amy Evelina of Green Lodge 2d

§SHERBURNE, V. K., SHERBURNE PRAIRIE FARM, RUSK, WIS.
*Sherburne Prairie Hilarie 5 282 564 8519 360
s. Boulder Bridge Ardor d. Sherburne Prairie Della

§SICHI, ROGER R. & SON, SICHI FARM, EIGHTYFOUR, PA.
*Hartwood's Goldie Jewel 12 305 610 9468 404
s. Marie's Forceful d. Goldie Jewel Princess
*Lone Oak Merry Lynda 7 305 610 8429 352
s. Langwater Pal d. Welcome In Linda
*Ruth's August Queen 5 305 610 8464 376
s. Green Acres T. F. Arno d. Green Acres G. L. Ruth
*Sichi's Farm's Hopeful's Donna Jr3 242 484 5439 243
s. Lone Oak Queen's Maxim d. Lone Oak Hopeful
Sichi's Farm's Kattie Sr2 305 610 6893 322
s. Lone Oak Queen's Maxim d. The King's Farm Kathryn
*Sichi's Farm's Lady Bird Sr4 270 540 6454 309
s. Lone Oak Queen's Maxim d. Lone Oak Lady Bountiful
*Sichi's Farm's Peppy Jr3 295 590 6434 279
s. Lone Oak Queen's Maxim d. Green Acres G. L. Ruth
*Sichi's Farm's Ruby Jr4 305 610 7740 338
s. Lone Oak Queen's Maxim d. Lone Oak H. Jewel
*Sichi's Farm's Star Jr4 305 610 6647 304
s. Lone Oak Queen's Maxim d. Starlet of Ward Farm
*Sichi's Farm's Wally Ann 5 303 606 6912 297
s. Lone Oak Queen's Maxim d. Sally of Walnut Valley

§SIMMS, ALBERT G., LOS POBLANOS RANCH, ALBUQUERQUE, N. MEX.
*Poblanos Alert Prima 8 365 730 14453 632
s. Kenfleur's Pat Alert d. Birchfield Lassify
*Poblanos Candy Adeen 5 305 610 10730 480
s. Curtiss Candy Levity James d. Poblanos Roamer Aileen
Poblanos Candy Elena Jr2 256 512 5593 283
s. Cooper's Majesty Lefty d. Poblanos Candy Echlen
Poblanos Hardwick Querida Jr2 365 730 9535 456
s. Basquaerie Drummer's Hardwick d. Poblanos Roamer Quaker
Poblanos Lefty Alicia Sr2 365 730 8279 404
s. Cooper's Majesty Lefty d. Poblanos Candy Adeen
Poblanos Vermon Maisie Sr3 305 610 8423 387
s. Cooper's Vermon d. Poblanos Roamer Mamie
*Santa Cruz Hannibal's Dorcas Jr4 147 294 3286 160
s. Woodacres Royal Hannibal d. Santa Cruz King's Duchess
*Santa Cruz Jackie's Willow Sr3 305 610 10996 513
s. Santa Cruz Holliston Jackie d. Santa Cruz King's Wilma

§SLAUGHTER, W. T. & JOHNSTON, LARREE, LAKESIDE FARM, CARTERSVILLE, GA.
Precedent Maxim Polly Sr2 305 610 6045 299
s. Hillbright Maxim King d. Walnut Valley Pearl
Renabie Emory's Eleanor Sr2 213 426 4933 203
s. Renabie Konnie's Emory d. Renabie Emory's Princess

§SMITH, CHARLES H. & SON, MAPLE LAWN FARM, GALIEN, MICH.
Maple Lawn Farm Juleve 5 280 560 7686 404
s. Oak Island's Royal Admiral d. Maple Lawn Farm Juliette

§SMITH, GEORGE L., HOOSIER GUERNSEY FARM, MARION, IND.
*Hightime Hopeful 6 365 730 11625 499
s. McDonald Farms Hightime d. Windale Gift's Hopeful
*Hoosier K. Bertha Jr4 305C 610 12543 598
s. McDonald Farms Kingfish d. Celeste's Fawn Beauty

§SMITH, GERARD C., RATCLIFFE MANOR FARMS, EASTON, MD.
*Ratcliffe Manor Berta 8 273 546 6968 285
s. Spar Hill General King d. Ratcliffe Manor Blanche
*Ratcliffe Manor Emerald 9 365 730 10002 514
s. Jewell's Cathedral King d. Ratcliffe Manor April
*Ratcliffe Manor Tina Sr4 302 604 7841 315
s. Spencer's Landing Caesar d. Ratcliffe Manor Princess

§SMITH, J. ROY & ELTON R., MED-O-BLOOM FARM, CALEDONIA, MICH.
*Jerry's Esther of Wilhilnor Sr4 365 730 9496 529
s. Sunny Side Jerry d. Wilhilnor Dutch Aster
*Med-O-Bloom W. Maggie Jr3 303 606 10358 436
s. Meadow-Gold R. Warrior d. Med-O-Bloom Maggie

§SMITH, JENNINGS, SLAUGHTERTON FARM, SUDLERSVILLE, MD.
*Slaughterton's Faithful Sr3 365 730 11351 530
s. Green Acres Lieutenant d. Retsilla of Buck Neck

§SNARR, WARD, WARDHAVEN FARM, SILER CITY, N. C.
*Wardhaven Donna Polly 7 365 730 11192 574
s. Quail Roost Taurine Prince d. Polly's Minnie of Cedar Grove
Wardhaven Golden Lorean Jr2 236 572 3859 217
s. Quail Roost Golden Rule d. Wardhaven Maxim Lorean
Wardhaven Molly Bee Bet Jr2 334 668 5170 287
s. Wardhaven Taurine Baker d. Wardhaven Molly Bet
*Wardhaven Molly R Lass Jr4 296 592 6458 345
s. Fairlawn Maxim's Jeff d. Wardhaven Rose Lass
*Wardhaven Rose's Leah 5 305 610 8473 410
s. Fairlawn Maxim's Jeff d. Wardhaven Maxim Leah

§SPERRY, WINSTON A., FAEWIN FARM, CALDWELL, IDAHO
Faewin Allen's Celia Jr2 362 724 7043 356
s. Wandamere Allen d. Quality Farm Nosegay's Cecile
*La Homa Farm's Crystal Sr4 365 730 8453 439
s. Inspector M. of Prestdale d. Ideal's Challett

§SPIES, ROGER, ROGINE ACRES, DOVER, OHIO
*May's Free Alice 5 305C 610 9548 428
s. Franchester Free Emory d. May's Alice's Daisette

§SPRINKLE, CARL A., WAY WEST FARM, SULLIVAN, OHIO
*Five Points Magnus 9 365 730 11672 590
s. Five Points Otis d. Chieftain's Magnus

§SPROLE, M. W., MR. & MRS., BONNIE VISTA FARM, MASON CITY, IOWA
*Bonnie Vista Noel Sr2 305C 610 6075 357
s. Bonnie Vista's Barney d. Duke's Nan

STAUFFER, FREDERICK D., CUSTAR, OHIO
*Way-Ellen Farms Pamella Jr3 298 596 6094 270
s. Langwater Laddie d. Way-Ellen Farms Priscilla

§STEVENS, R. S., APTAKISIC FARM, PRAIRIE VIEW, ILL.
Aptakisic Lou's Mary Jr2 299 598 5499 245
s. Aptakisic Kama's Lou d. Aptakisic Merry Lad's Melody

§STEVER, N. F. & SONS, JOHNSON CITY, N. Y.
*Pine Grove Farms Orchid Sr3 261C 522 6622 368
s. Foremost Badger d. Pine Grove Farms Jessica

§STONOROV, OSKAR, MONTCALM FARM, PHOENIXVILLE, PA.
*Broadwater Sally Jr3 305C 610 8305 388
s. Antietam Souvenir d. Merry Daisy of Greenbank

§STOUDER, H. O., FAWN ISLE FARM, SOUTH WHITLEY, IND.
*Fawn Isle F's Prudence Jr3 365 730 11670 528
s. Sun-Blest Farms Foresquire d. Fawn Isle Patience

§STULTS, RAY E., MR. & MRS., HUNTINGTON, IND.
*Parmerlee Place Harmony Sr3 330 660 9403 454
s. Golden Grange Vigo d. Woodvale Wistar Halo

§SUBER, O. P. & LEMMON, R. H., JR., SONNYLAINE FARM, WHITMIRE, S. C.
Sonnylaine Supreme Vevity Sr4 365 730 7848 415
s. Cesor Supreme Maxim d. Sonnylaine Maxim Violette

§SUMMERS, CLARENCE E., GOLDEN BOW FARM, BOW, WASH.
*Marymoor Ruub's Cottie 10 242C 484 6747 275
s. Marymoor Ruub d. Cottie Phyllis of Grangeville

§SWALES, G. O., CRESCENT STOCK FARM, JOHNSON, WASH.
Crescent's N. Bernice Jr2 365C 730 12114 582
s. Chicona Niles d. Crescent's L. Betty

§TAYLOR, FAY E., FAY'S GUERNSEY FARM, WELLINGTON, KANS.
Hillside Dolly's Dawn 7 305C 610 8555 505
s. Meadow Lodge Favor d. Buttercup's Lady Dolly

TAYLOR, J. W., CHELTEN FARM, LAS CRUCES, N. MEX.
¶Chelten Cal's Maid Jr2 365 1054 7682 403
s. Adohr Valor's Cal d. Anbretia Fair Lady
¶Jewel's Daffodil Lady Sr2 365 1072 11710 546
s. Iowa-Way Valor's Prince d. Carmen's Jewel Lady
¶Spring Lake S. Dawn Jr2 365 1072 11103 598
s. Spring Lake Lustre's Sarrett d. Beautie's Favor Dolly

§TAYLOR, WILLIAM S., OLD TOWN FARM, PETERBOROUGH, N. H.
Edgevan C. Delady Jr3 365 730 10155 518
s. Chariescote Competer d. Gibson Farm Tricky Lady

§TEDROW, DOROTHY J., GOLDEN GLOW FARM, DELTA, OHIO
*Golden Glow Princess K 6 305 610 9183 422
s. Nickel Plate Emblem's King d. Princess of Al's Acres

§TEDROW, MARY ANN, GOLDEN GLOW FARM, DELTA, OHIO
*Golden Glow Connie R Jr4 277 554 6487 290
s. Owen's Place Gladys' Royal d. Golden Glow Columbine K

§TEWALT, M. A., WESTERN HILLS FARM, MOUNT VERNON, WASH.
*Hazel's Helen Jewel 9 305C 610 12806 673
s. Baker View Panzo d. Hazel's Jermine
*Helen's Jewel Rubby Sr4 305C 610 10012 481
s. Fircrest Noble Duke d. Hazel's Helen Jewel
*Jewel's Rosie Queen 7 305C 610 10001 509
s. Valley Pride's Gene d. Hazel's Helen Jewel

§THOMAS, ROBERT W., THOMAS FARM, FRANKFORT, IND.
*King Ted's Melody Sr3 305 610 11287 510
s. Kenfleur's King Ted d. Esther's Memory

§TOWNSEND, CHARLES M. & SON, MORNING SIDE GUERNSEY FARM, DENAIR, CALIF.
*Idacrest Princess Maria 7 305 610 6650 309
s. Revilo Daisy Prince d. Theo-Vale Matina

§TREASE, D. H., MAPLE SHADE FARM, UPPER SANDUSKY, OHIO
*Maple Leaf's Colonel Carnation Jr4 263 526 6835 469
s. Flying Horse Butter Colonel d. Maple Leaf's Taurine Theo
Maple Shade's Centaur Gal Jr2 271 542 6136 297
s. Langwater Centaur d. Maple Shade's Cadet Gal
*Villa-Way Queen Vanity 5 247 494 7322 313
s. Villa-Way Carhomet d. Villa-Way Mistress Victoria

§TREES, MERLE J. & EMILY N., BIG MAPLE FARM, FRANKFORT, IND.
*Big Maple Delia Jr3 357 714 9305 428
s. Welcome In Masher d. Treesvale Ted's Delia

§TREES, SCHOCKE & SONS, BIG MAPLE FARM, FRANKFORT, IND.
*Treesvale Forward's Betsey 5 288 576 5623 264
s. Delpark Forward's Master d. Treesvale Commander's Betsey

§TUTTLE, JESSE E., SPRINGDALE FARM, WEST YORK, ILL.
Tuttle's Marian F. Emma Jr2 305 610 4637 231
s. Boulder Bridge Forester d. Eastman Dimple Marian

§ULLAND, LENA, LENULL FARMS, AUSTIN, MINN.
Lenull Farms Perry's Dolly Jr2 365 730 9223 443
s. Foremost Perry d. Green Needles Lillian

Lenull Farms Perry's El Jean Jr2 304 608 7167 360
s. Foremost Perry d. Lenull Farms Commander's Ann
Lenull Farms Perry's Jody Jr2 365 730 10223 428
s. Foremost Perry d. Lenull Farms Commander Nina
Lenull Farms Perry's Muriel Jr2 305C 610 7662 301
s. Foremost Perry d. Green Needles Viki

$UPHAM DOWNS FARM, MIDDLETOWN, DEL.
*Highland Farm's Beauty's Pride 6 365 730 6892 353
s. Coldspring's Beauty's Benedick d. Portia of Brooke's Cross

$VAUGHAN, H. G., VAUGHAN FARMS, SPARTA, MICH.
Vaughan's Jeanie Sr3 341 682 6837 361
s. Vaughan's Happy d. Vaughan's Gracie

$VAUGHAN, JAMES H., VAUGHANDALE, BURKEVILLE, VA.
*Morningside's Sunbeam 2d Jr4 365 730 12235 594
s. Bournedale Maxim Bright Light d. Morningside's Sunbeam
Vaughandale Usurla Sr2 365 730 8286 432
s. Bayville Maxim Implad d. Vaughandale's Pheobie
Vaughandale Uzelia Sr2 365 730 10265 495
s. Bayville Maxim Implad d. Vaughandale Queen Duchess

$VAUGHAN, WILLIAM L., ELM HILL FARM, HALLOWELL, MAINE
*Webotuck Queen Phyllis 9 251 502 8558 354
s. Webotuck King Mab d. Webotuck Phoebedel

$VERMONT AGRICULTURAL EXPERIMENT STATION, BURLINGTON, VT.
*U. V. M. Select Rosebud Jr3 279 558 4561 244
s. Howland Select's Trumpeter d. U. V. M. Rosebud
U. V. M. Select's Rose Sr2 315 630 5118 278
s. Howland Select's Trumpeter d. U. V. M. Viking Rose

$VIRGINIA POLYTECHNIC INSTITUTE, BLACKSBURG, VA.
*V.P.I. Maxim's Defender 10 365 730 11162 578
s. Quail Roost Lucky Maxim d. V.P.I. Glamour's Beulah

$WACHHOLZ, BERNHARD & GERHARD, HILLDALE FARM, STOCKTON, MINN.
Hilldale Governor's Irene Jr2 305C 610 7492 383
s. Peck's Governor's Governor d. Hilldale Coronation Butterball
Hilldale Governor's Sunshine Jr2 292C 584 6515 341
s. Peck's Governor's Governor d. Hilldale Coronation Snowflake

$WALLIN BROTHERS, TUOLUMNE ACRES, TURLOCK, CALIF.
Tuolumne Musical Flo Jr2 365 730 9753 499
s. Happyholme Musician d. Valley Oaks Perf's Flora
*Tuolumne Peer's Leta Sr3 305 610 7851 419
s. Gayoso Coronation Peer d. Toleta Mia of El Verano

$WALTER, CLARENCE, BILLINGS, MONT.
Prediction's Pamela Sr4 350 700 9795 491
s. Vermilion Delia's Prediction d. Patricia of Avoca

$WARBURTON, BARCLAY H., III, SARACEN FARM, IPSWICH, MASS.
Green Meads Dame Josie 6 365 730 9901 470
s. Langwater Vindicator d. Green Meads Gay Judy

$WASHBURN, G. D. & LOIS, PERFECTA VISTA RANCH, FALLON, NEV.
Molly of Union Acres Sr2 268 536 4775 207
s. Quiet Acres Corporal d. Tessalita de Douglass 2d

$WATTS, CHARLES H., THE FARM HOUSE DAIRY, EFFINGHAM FALLS, N. H.
Ranger's Jenifer of Effingham 5 336 672 12515 591
s. Argilla Golden Ranger d. Mignon A. Minuette of Effingham

$WAYSON, WALTER L., GOLDEN RANGE FARM, DAVIDSONVILLE, MD.
*Golden Range Connie 7 343 686 9730 457
s. Quail Roost Collector d. Golden Range Pride
*Golden Range Valor's Connie Jr4 365 730 8944 439
s. Langvalley Valor d. Golden Range Connie
*Knightongale Maxim's Sunbeam 7 157 314 5514 245
s. Quail Roost Maxim's Slogan d. Pleasant Plains Cora Lee

$WEBSTER, WILLIAM & CLOSE, STEVENSON W., COOL BRANCH FARM, ABERDEEN, MD.
*Brightwood Linnea Jr4 305 610 10097 495
s. Brightwood Wisdom d. Brightwood Lissie
*Delwake Orphie Sr4 305 610 7997 416
s. Two Brooks Tocsin d. Delwake Cherub's Butterfat
*Elmstead Windsor's F. Grace Sr4 365 730 11797 461
s. Coronation Windsor d. Elmstead F. Dolly Grace
*Hickrill Garden Snowdrop Sr4 305 610 10196 452
s. Caumsett Guard d. Pine Hill Agnes Snowflake

$WEST, RAY N., WESTLAWN FARM, YAKIMA, WASH.
Bonneville Kiva Sr3 305C 610 6457 302
s. Chicona Norwyn d. Bonneville Knetchen

$WEYRAUCH, HUGO M. & ALTHAUS, STUART, AMBER ACRES GUERNSEYS, STERLING, ILL.
*Dot-Mar Ferdinand's Babbie 8 338 676 10179 446
s. Meadow Lodge Ferdinand d. Dot Mar Philosopher's Bernice
*Key-Kay Princess Ivy Jr4 228 437 7661 316
s. Ger-Gar King's Master d. Key-Kay Ferdinand's Princess
*Willow of Boulder Bridge 5 266 532 7285 397
s. Patrician Playboy of The Glen d. Damian Isis
*Woodlark Sinner's Magnetta Jr3 305C 610 9212 463
s. Franchester Sinner d. Willow Brook's Magnetta

WHITCOMB, HOWARD L., PETERBOROUGH, N. H.
*Duchess Royal Centennial 7 305 610 10293 544
s. Pride of Benito d. Kadockadee Royal Centennial

$WHITE, N. H., JR., ENTERPRISE, MITCHELLVILLE, MD.
*Enterprise Jacola Luck Sr3 305C 610 12849 584
s. Enterprise Lucky Captain d. Bloomfield Jacola
*Enterprise Rosamond's Princess Sr4 365 730 13070 616
s. Moughon Faithful Prince d. Enterprise Rosamond

$WHITE, OGDEN, ALAMATUCK FARM, FAR HILLS, N. J.
*Alamatuck Philosopher's Pride 6 281C 562 9849 379
s. Hominy Hill Philosopher d. Spruce Run Governor's Pansy

$WIDMAN, J. L., POMONA ACRES, FREMONT, OHIO
*Pomona Acres Countess Jr4 305C 610 11143 545
s. Tul-lea's Chum d. Bellan of Pomona Acres
*Pomona Acres K. Rosebloom Sr4 299C 555 8429 418
s. Pomona Acres Jay d. Pomona Acres Rosebloom
*Pomona Acres Ruth 5 305C 610 9686 430
s. Tul-Lea's Chum d. Mattie of Pomona Acres
*Pomona Acres Sheila Jr4 310C 620 9989 519
s. Tul-lea's Chum d. Bess Coronet of Pomona Acres

$WILCOX, C. J. & SONS, KENWOOD FARMS, SHELBURNE, VT.
Ken Gay Lassie Jr2 365C 730 7524 375
s. Wolfpen Archer d. Ken Gay Lass
Ken Ginger Sr4 365 730 8025 416
s. Argilla Vermonter d. Ken Dot
Ken Kitty Sr3 293 586 5322 283
s. Howland Nobleman d. Ken Katy
Ken Shirley 6 260 520 5552 306
s. Langwater Vermonter d. Ken Freida

$WILSON, DAVID W., WILSON FARM, VOLANT, PA.
Wilson Farm Beauty's Jo Sr3 296C 592 11707 585
s. Coldspring's Beauty's Lad d. Josephine of Valley Grove

$WINSTON, JOHN L., MT. PAUL FARM, GLADSTONE, N. J.
*Bondwick's Sharon Rose 7 365 730 9613 518
s. Bondwick's Prince d. Sharon Rose of Brockton
*Mt. Paul Music Sr3 305C 610 12499 673
s. Poniton Sweet Brier's Monarch d. Golden Presto's Melody Lass
*Mt. Paul's Pegie Jr3 305 610 8506 437
s. Poniton Sweet Brier's Monarch d. Pinebrook Pegie

$WINSTON, JOHN L., MR. & MRS., MT. PAUL FARM, GLADSTONE, N. J.
Mt. Paul Harmony Jr2 305C 610 10079 550
s. Chedco Forward d. Golden Presto's Melody Lass

$WIRT, ELMER J. & SON, MAPLE LEAF FARM, LEWISTON, MINN.
*Maple Leaf Mary Sue 6 305C 610 9515 406
s. St. James Rocket's Flash d. Slogan's Sue of Maple Leaf

WOOD, THOMAS E., WOOD ACRES STOCK FARM, SAINT MARTIN, OHIO
*Maple Shade's Pocahontas 5 265 520 9110 413
s. Welcome In Forward's Honor d. Buddy's Alice Faye
*Maple Shade's Prudence Marie Sr4 213C 426 7094 331
s. Welcome In Forward's Honor d. Marie Joy

$WOODS, MORT, PRIMROSE FARM, ARDMORE, OKLA.
Primrose Sunny Symphony Lass Jr3 234C 468 6127 296
s. Rosewald Sun Lad d. Primrose H. B's Symphony

$WOOTTON, J. G. & BRASHEAR, VERNON B., PURPLE DAWN FARM, COXS CREEK, KY.
*Purple Dawn Martha May Jr3 284C 568 5210 260
s. Red Cross Bright Medford d. Purple Dawn Star

$WRIGHT, RUSSELL, SAGAMORE FARM, GALIEN, MICH.
*Sagamore Daisy June 10 305C 610 15588 650
s. Frolic of Buchanan d. Sagamore Dasiania

YODER, HAROLD C., PASTURE HAVEN FARM, SYRACUSE, IND.
Pasture Haven Templar's Rosie Sr2 305 610 6624 381
s. Redoy Vista Templar d. Combination's Fanciful Rose

$YODER, JOHN DAYLE, TALL CORN FARM, KALONA, IOWA
Spot of Bessie Sr2 305C 610 8292 424
s. Curtiss Candy Advocate d. Prince's Viola Bessie

$YOUNG, HAROLD L., COLDBROOK FARM, HOLDEN, MASS.
*Coldbrook Judy's Mame 6 305 610 10034 463
s. Cairnpat Majesty's Fearless d. Bayview Judy

$YOUNG, W. L., ROSE VALLEY FARM, FRANKLIN, VA.
*Rose Valley June 9 330 660 8487 363
s. Southampton Squire d. Scotch's June Pride
*Rose Valley Lucky Brownie Sr3 365 730 13667 771
s. Quail Roost Lucky Sappho d. Valor's Beauty of Boxwood

$ZARTMAN, L. G., MARLEA GUERNSEY FARM, ALBUQUERQUE, N. MEX.
Ben Lomond Byrne Jasmine Jr2 261C 522 8823 384
s. Wandamere Byrne d. Ben Lomond Tech's Jean
Valleyland Snowdrop 6 365C 730 13892 645
s. Green Meads King Don d. Boulder Bridge Paula

$ZIMMERMAN, C. EDWARD & M. K., SILVER LAKE FARM, CENTER SQUARE, PA.
Silver Lake Chic Jr2 276C 552 7291 380
s. Coldspring's Beauty's Knight d. Silver Lake Clara
Silver Lake Faye Jr2 298C 596 5428 317
s. Silver Lake Columbian d. Silver Lake Jupiter's Floss
*Silver Lake Gail Jr3 341C 682 7825 451
s. Gwynllan Junior d. Silver Lake Katrinka
Silver Lake J. Dart Jr2 251C 502 6711 357
s. Gwynllan Junior d. Silver Lake Dart
*Silver Lake Jeannette Jr3 285C 570 8257 384
s. Gwynllan Junior d. Silver Lake Joan

$ZOOK, W. H. DUNWOODY, PHEASANT HILL FARM, GLENMOORE, PA.
Dunwoody's Bond Miss Jr2 305C 610 7438 373
s. Rose's Gold Bond d. Gold Nugget's Dame
Dunwoody's Gold Bond Georgina Sr2 305C 610 6715 327
s. Rose's Gold Bond d. Dunwoody's Sensation Nellie A.
*Golden Moon Beam 8 305C 610 8881 386
s. Noel's Gold Nugget d. Quincy May Star

TEN LEADING COWS at VARIOUS AGES

365 - 2X Division

Based on Milk Production

MATURE	Lbs. B. F.	% B. F.	Lbs. Milk
Western Glow Butterfat Miss 13 yrs. '53	1095	5.0	21573
Western Glow Butterfat Lark 9 yrs. '49	882	4.7	18644
Hilltop Bonny Ultra 7 yrs. '42	911	4.9	18509
Anne of O-Ke-Ta-Ke 10 yrs. '52	752	4.1	18014
Matapa El Toro's Lucy 9 yrs. '52	828	4.6	17966
Supreme's Estafette 6 yrs. '42	842	4.7	17822
Helendale Yeksa 8 yrs. '30	713	4.0	17677
Lockshore Golden Locks 7 yrs. '40	676	3.8	17591
Fairlawn Calendar 8 yrs. '48	925	5.3	17458
Cloverleaf Violet's Vine 9 yrs. '51	836	4.8	17433
Average based on last 5 yrs. prod.	11506	4.8	563
SENIOR 4			
Elm's Barbara Rose '47	837	4.8	17427
Ketchen's Lady Hope '53	766	4.4	17349
Judith of Cla-ore '52	781	4.6	16828
Convent Primrose 2d '36	880	5.3	16347
Polly's Pansy of Meadow Lane '43	780	4.8	16132
Yellow Creek King's Dairy Maid '50	850	5.2	16079
Fancier's Cherie of Mt. Ararat '49	684	4.3	15827
Brightside Mary Charm '47	739	4.7	15601
Rosalie of Cosquay 2d '25	741	4.9	15074
Western Glow Butterfat Clarissa '42	720	4.7	15055
Average based on last 5 yrs. prod.	10706	4.9	533
JUNIOR 4			
Imp. Vern Honoria's Fairy '31	713	4.2	16734
Mollie Starbright '41	878	5.2	16637
Biscoe Heartsease Lena '44	808	5.0	16168
Edisto Farm's Lustre Girl '52	734	4.5	15995
Wernida Adonna '53	675	4.2	15946
Imp. Langlois Goldleaf '32	731	4.6	15602
Far West Welcome Gwen '54	847	5.4	15436
Foster Farm Princess Minuet '51	835	5.4	15244
Western Glow Bonniebee '50	791	5.1	15233
Alfacrest's L. P. Jane '50	729	4.7	15227
Average based on last 5 yrs. prod.	10494	4.9	523
SENIOR 3			
Valentine's Pauletta '40	771	4.4	17415
Grassland Gloria '30	738	4.2	17192
Red Rose Electra '40	792	5.0	15698
Wadsworth Peerless Calla '50	727	4.8	15159
Campus Meadow Rosalind '45	692	4.5	15132
Davisson Farms Fancy '48	799	5.3	15041
Mulhocaway Butterfat Holly '45	669	4.5	14646
Oregon's Bonnie '48	878	6.0	14570
Sunshine Golden Vember '43	651	4.4	14503
Matapa El Toro's Sally Anne '50	691	4.7	14486
Average based on last 5 yrs. prod.	10195	4.9	509
JUNIOR 3			
Norelia of Riggin Farm '42	684	4.1	16325
Rock Creek Milky Way '44	885	5.6	15674
Matapa El Toro's Sharon '49	665	4.3	15144
Molly's Bessie '53	800	5.5	14477
Valley Gem Roxy '48	702	4.9	14175
Betty of Cloverland '52	687	4.8	14073
Wernida Laddie's Primrose '53	624	4.5	13856
Langmeadow Madamoiselle '51	591	4.3	13746
Myrula Lodestar's Lilac '54	736	5.3	13739
Matapa Lou-Boy's Nanette '46	656	4.8	13661
Average based on last 5 yrs. prod.	9757	5.0	489
SENIOR 2			
Elm Tree Nerissa '40	757	4.8	15580
Rozelyn Lee Marcella '48	749	5.0	14798
Grassland Valtype Polly '41	603	4.2	14253
Hildiemaid Pre Fawn B. '54	643	4.5	14060
Holmead Countess '46	632	4.5	13997
Far West Fame's Wanita '54	701	5.0	13809
Plattco Sylvia Elizabeth '49	652	4.8	13573
Zeeda of Oak Park '40	657	4.9	13333
Yellow Creek King's Charity '46	641	4.8	13170
Matapa Honey's Dixie '49	635	4.8	13117
Average based on last 5 yrs. prod.	9217	5.0	461
JUNIOR 2			
Rock Creek Parisian '42	765	4.9	15370
Dunwalke Ruby's Daughter '42	676	4.5	15020
Forest Meadow of Aldarra '50	683	4.7	14352
Veda's Velvet of C. D. '52	655	4.6	14114
Western Glow Fame's Della '53	670	4.7	14026
Sunny Acres Norbeau's Linda '50	689	5.0	13739
Dutchman's Goldcup '51	566	4.1	13697
Rock Creek Suzanne '45	644	4.7	13620
Patcho'woods Pride '47	628	4.6	13541
Wadsworth Beauty's Girl '52	624	4.6	13491
Average based on last 5 yrs. prod.	8959	5.0	448

Based on Fat Production

MATURE	Lbs. Milk	% B. F.	Lbs. B. F.
Western Glow Butterfat Miss 13 yrs. '53	21573	5.0	1095
Fer-Manor Martha 5 yrs. '53	17230	5.9	1020
Mary of Betts Homestead 11 yrs. '48	15291	6.0	926
Fairlawn Calendar 8 yrs. '48	17458	5.3	925
Four R Alpha 6 yrs. '50	14873	6.1	915
Pleasant Lawn's Blossom 7 yrs. '50	15514	5.8	914
Hilltop Bonny Ultra 7 yrs. '42	18509	4.9	911
Pleasant Lawn's Blossom 8 yrs. '52	15573	5.8	905
Western Glow Butterfat Lark 9 yrs. '49	18644	4.7	882
Mt. Ararat Royal Flicka 5 yrs. '53	16139	5.4	873
11506	4.8	563	
SENIOR 4			
Convent Primrose 2d '36	16347	5.3	880
Yellow Creek King's Dairy Maid '50	16079	5.2	850
Elm's Barbara Rose '47	17427	4.8	837
Santa Cruz Select's Damsel '52	14436	5.6	822
Red Rose Electra '41	14917	5.3	801
Cedarcroft Don's Silver Flute '52	13006	6.1	795
Judith of Cla-ore '52	16828	4.6	781
Polly's Pansy of Meadow Lane '43	16132	4.8	780
Davisson Farms Wilda '48	14163	5.4	769
Roger's Mamie of Owen's Place '41	14104	5.4	769
10706	4.9	533	
JUNIOR 4			
Darigold Ruby '37	14973	5.9	893
Mollie Starbright '41	16637	5.2	878
Far West Welcome Gwen '54	15436	5.4	847
Foster Farm Princess Minuet '51	15244	5.4	835
Biscoe Heartsease Lena '44	16168	5.0	808
Western Glow Bonniebee '50	15233	5.1	791
Hamby Farms Dower '50	15125	5.1	782
Rozelyn Delia '51	14069	5.3	745
Lockshore Leda '52	14121	5.2	736
Edisto Farm's Lustre Girl '52	15995	4.5	734
10494	4.9	523	
SENIOR 3			
Oregon's Bonnie '48	14570	6.0	878
Davisson Farms Fancy '48	15041	5.3	799
Red Rose Electra '40	15698	5.0	792
Valentine's Pauletta '40	17415	4.4	771
Western Glow Country Maid '51	12399	6.1	756
Grassland Gloria '30	17192	4.2	738
Wadsworth Peerless Calla '50	15159	4.8	727
Maple Border Lewis' Hope '52	13474	5.3	726
Matapa El Toro's Martha '52	13565	5.3	726
Rose of Smyser Mills '31	13420	5.4	725
10195	4.9	509	
JUNIOR 3			
Rock Creek Milky Way '44	15674	5.6	885
Molly's Bessie '53	14477	5.5	800
Ideal's Fancier's Starlight '53	13645	5.5	754
Cedarcroft Master's Plenty '53	12180	6.1	749
Western Glow Markee O'War '53	11995	6.2	747
Myrula Lodestar's Lilac '54	13739	5.3	736
Argo's Anne of Lyme '52	13649	5.2	722
Western Glow Royal Mischief '52	12568	5.7	720
Rex's Frances '39	13486	5.3	717
Escalon Primrose '36	13152	5.4	710
9757	5.0	489	
SENIOR 2			
Elm Tree Nerissa '40	15580	4.8	757
Fer-Manor Mary Sue '53	12255	6.1	750
Rozelyn Lee Marcella '48	14798	5.0	749
Louise's Mayflower '50	12267	5.8	716
Far West Fame's Wanita '54	13809	5.0	701
Lily Lane Rex's Africander Vay '47	11193	6.2	699
Biscoe Matilda '37	12020	5.7	686
Fer-Manor Shirley '52	12792	5.3	683
Willowmere Maxim Peeress '51	12828	5.2	679
Sterling Sunshine '45	12045	5.6	677
9217	5.0	461	
JUNIOR 2			
Rock Creek Parisian '42	15370	4.9	765
Tarbell Farms Royal Lenda '39	12459	5.6	706
Rock Creek Rosefan '44	12038	5.7	690
Sunny Acres Norbeau's Linda '50	13739	5.0	689
Rock Creek Madwatch '41	13201	5.1	685
Fer-Manor Mary Candy '53	12269	5.5	684
Forest Meadow of Aldarra '50	14352	4.7	683
Dunwalke Ruby's Daughter '42	15020	4.5	676
Wandamere Bonnie '39	13195	5.1	676
Crown Prince's Clarissa '51	11201	6.0	675
8959	5.0	448	
All Ages Ave. based on last 5 yrs. prod.	10063	4.9	500

The above averages are as they appeared March 1, 1954

(The date after each cow's name denotes the year in which record became official.)

TEN LEADING COWS at VARIOUS AGES

365 - 3X Division

Based on Milk Production

	Lbs. B. F.	% B. F.	Lbs. Milk
MATURE			
Welcome In Forward's Clara 6 yrs. '51	1120	4.2	26672
Dotty of West Side Farm 11 yrs. '54	1329	5.2	25338
McAfee's Ellen 10 yrs. '53	1144	4.5	25188
Murne Cowan 8 yrs. '15	1098	4.5	24008
Ideal's Beacon's Buttercup 6 yrs. '53	1124	4.7	23861
Cathedral Rosalie 5 yrs. '37	1213	5.1	23714
KoKosing's Hilda 7 yrs. '50	1010	4.3	23422
Ideal's Beacon's Katie 6 yrs. '52	1145	4.9	23278
Ideal's Peter's May Jewel 5 yrs. '50	1194	5.1	23275
Spar Hill Clematis 7 yrs. '49	1205	5.2	23096
Average based on last 5 yrs. prod.	13886	4.8	677
SENIOR 4			
Ideal's L. D.'s Beaut '53	1120	5.0	22220
Tarbell Farms Royal Mignotte '43	868	4.1	21162
Forges Belinda '51	852	4.0	20976
Caumsett Harbor Becky '52	966	4.6	20819
Nodrog Merry Helene '43	883	4.2	20648
Sunny Acres Surrogate's Susan '52	1093	5.4	20220
Gippy Chief's Corinne '52	859	4.2	20177
Antietam Janice '47	861	4.2	20146
Caumsett Charm '50	951	4.7	19986
Patricia of Lower Round Top '49	881	4.4	19884
Average based on last 5 yrs. prod.	12945	4.9	640
JUNIOR 4			
Tarbell Farms Royal Lenda '40	1109	5.4	20508
Fritzlyn King's Jeanette '50	857	4.4	19384
Ideal's L. D.'s Charm '53	1007	5.2	19284
Lockshore Jarrett's Marlene '54	955	4.9	19262
Bright Lad's Actress '39	980	5.1	19146
Gertrude Claire '24	893	4.7	18942
Shirley's Bud of Landhome '45	914	4.8	18918
Gayhead's Honeysuckle '30	796	4.2	18640
Pine Manor Lotus '44	856	4.6	18557
Phillips Peerless Maid '38	800	4.3	18487
Average based on last 5 yrs. prod.	12640	4.9	627
SENIOR 3			
Ideal's L. D.'s Patty '53	1114	5.2	21139
Farmhill R. Jeannine '41	900	4.3	20769
Welcome In Forward's Clara '49	816	3.9	20492
Ideal's Jubilee's Wilma '51	1056	5.2	20079
Langwater Venus '45	1011	5.0	19999
Argilla Fair Palotterie 4th '49	762	3.9	19418
Ideal's Standbest Mable '53	1032	5.3	19357
Ideal's L. D.'s Susie '49	913	4.7	19055
Lynbeth Grace '49	945	4.9	19013
Ideal's Peter's Betty May '48	859	4.5	18965
Average based on last 5 yrs. prod.	12179	4.9	606
JUNIOR 3			
Mendale King's Golden Jean '53	1077	5.0	21443
Lockshore Golden Locks '36	836	4.3	19264
Gayhead's Capt.'s Faith '51	851	4.4	19116
Innisfree S. Joan '52	887	4.6	19114
Gaylord's Golden Fable '48	715	3.9	18246
Ideal's L. D.'s Arvella '51	918	5.0	18099
Ideal's Champ's Penny '50	898	4.9	18092
Horse Shoe F. Sylvia '46	780	4.3	18031
Champion Florentine '43	809	4.5	17987
Imp. Donnington Goldie 5th '17	796	4.4	17861
Average based on last 5 yrs. prod.	11424	4.9	570
SENIOR 2			
Katherine's Trixie '21	791	4.2	18495
Ideal's Beacon's Betty Lue '52	890	4.8	18186
Gippy Chief's Corinne '50	798	4.4	17843
Sadie's Cathedral Jewell '37	781	4.4	17629
Ideal's L. D.'s Lettie '50	841	4.7	17585
Ideal's Beacon's Lucy '53	821	4.7	17233
Sun-Blest Farms Orchid '46	787	4.6	17131
Howland Golden Honora '47	736	4.3	16939
Cathedral Rose Rilma '38	863	5.1	16881
Ideal's L. D.'s Libby '54	880	5.2	16771
Average based on last 5 yrs. prod.	11186	4.9	558
JUNIOR 2			
Ideal's Beacon's Marcia '53	925	4.9	18761
Shuttlewick Hebe '25	783	4.2	18640
Chuckanut Princess '32	809	4.6	17566
Dairylou Dixieland Fashion '51	751	4.3	17410
Triple Query '24	694	4.0	17130
Ideal's Beacon's Josie Alfa '49	827	4.8	17045
L. D. Golden Ann '47	673	3.9	17028
Ideal's Beacon's Buttercup '49	760	4.4	16978
Shuttlewick Levity '23	804	4.7	16896
Ideal's Beacon's Fran '54	748	4.4	16880
Average based on last 5 yrs. prod.	10645	4.9	531

Based on Fat Production

	Lbs. Milk	% B. F.	Lbs. B. F.
MATURE			
Dotty of West Side Farm 11 yrs. '54	25338	5.2	1329
Ideal's Beacon's Nina 5 yrs. '52	20385	6.0	1223
Cathedral Rosalie 5 yrs. '37	23714	5.1	1213
Spar Hill Clematis 7 yrs. '49	23096	5.2	1205
Ideal's Peter's May Jewel 8 yrs. '52	22537	5.3	1200
Ideal's Peter's May Jewel 5 yrs. '50	23275	5.1	1194
Noranda's Milkmaid 7 yrs. '36	19654	5.9	1155
Ideal's Beacon's Katie 6 yrs. '52	23278	4.9	1145
McAfee's Ellen 10 yrs. '53	25188	4.5	1144
Red Cross May 5 yrs. '53	18752	6.0	1129
Average based on last 5 yrs. prod.	13886	4.8	677
SENIOR 4			
Ideal's L. D.'s Beaut '53	22220	5.0	1120
Anesthesia Faith of Hill Stead '25	19741	5.6	1112
Sunny Acres Surrogate's Susan '52	20220	5.4	1093
Whimsy May Day '44	19650	5.3	1046
Florham Beauty Rose '40	19090	5.4	1033
Wolfpen Lilac '32	17637	5.8	1028
Foxburg's Knight's Pozy '51	19344	5.2	1017
Twin Hickory's Jane '42	18079	5.6	1009
Cowham Farm Emory's Blanch '49	18110	5.5	1005
Ideal's L. D.'s Daisy Lassie '52	17682	5.6	1004
Average based on last 5 yrs. prod.	12945	4.9	640
JUNIOR 4			
Tarbell Farms Royal Lenda '40	20508	5.4	1109
Ideal's L. D.'s Charm '53	19284	5.2	1007
Endean Marjean '43	17343	5.8	1003
Bright Lad's Actress '39	19146	5.1	980
Avalawn's Marie '33	15793	6.2	973
Monterey Violet '49	16001	6.0	965
Ideal's Peter's May Jewel '49	18433	5.2	963
Rumford Major's Foam '46	17457	5.5	956
Lockshore Jarrett's Marlene '54	19262	4.9	954
Foremost Royal's Jackie '49	17893	5.1	927
Average based on last 5 yrs. prod.	12640	4.9	627
SENIOR 3			
Ideal's L. D.'s Patty '53	21139	5.2	1114
Ideal's Jubilee's Wilma '51	20079	5.2	1056
Red Cross May '51	16469	6.2	1034
Ideal's Standbest Mable '53	19357	5.3	1032
Langwater Venus '45	19999	5.1	1011
Green Meadow Lustre '32	16371	6.0	978
Adohr Lubas' Pandora '53	14257	6.7	968
Madrey Farm Peerless Berdena '48	16856	5.6	945
Lynbeth Grace '49	19013	4.9	945
Groton House Caesar's Julia '51	15910	5.8	936
Average based on last 5 yrs. prod.	12179	4.9	606
JUNIOR 3			
Mendale King's Golden Jean '53	21443	5.0	1077
Ideal's G. S. Rosette '53	16510	6.1	1013
Whimsy May Day '43	17341	5.6	963
Adohr Supreme Calico '41	15475	5.9	920
Ideal's L. D.'s Arvella '51	18099	5.0	918
Wolfpen Amber '38	17065	5.4	913
Endean Hibernia '45	16421	5.5	904
Cherub's Elsie of Dellwood '37	13345	6.7	899
Ideal's Champ's Penny '50	18092	4.9	898
Innisfree S. Joan '52	19114	4.6	887
Average based on last 5 yrs. prod.	11424	4.9	570
SENIOR 2			
Brookwood Rita '40	16580	5.5	918
Ideal's Beacon's Betty Lue '52	18186	4.8	890
Ideal's L. D.'s Libby '54	16771	5.2	880
Beechford's Carol '37	15851	5.5	864
Cathedral Rose Rilma '38	16881	5.1	863
Holliknoll Royal Ada '49	15166	5.6	857
Ideal's Standfast Netoria '52	13895	6.1	854
Maxim's May Queen of Dassel '26	13967	6.1	849
Ideal's L. D.'s Lettie '50	17585	4.7	841
Brightness of Indian Bridge '22	14460	5.7	826
Average based on last 5 yrs. prod.	11186	4.9	558
JUNIOR 2			
Ideal's G. S.' Susie '53	15673	6.1	962
Ideal's Beacon's Marcia '53	18761	4.9	925
Florham Irene '30	14646	6.2	905
Ideal's L. D.'s Lucy's Jane '53	15219	5.7	874
Mulhocaway Lovely Diligent '54	16150	5.4	873
Cherub's Bell of Hill Girt '42	13715	6.3	862
Foremost Nanita '40	16131	5.3	857
Ideal's Beacon's Miriam '52	14542	5.8	854
Charlescote Playgirl '47	16260	5.2	850
Florham Polly '33	15463	5.5	846
Average based on last 5 yrs. prod.	10645	4.9	531
All Ages Ave. based on last 5 yrs. prod.	12118	4.9	599

The above averages are as they appeared March 1, 1954

(The date after each cow's name denotes the year in which record became official.)

TEN LEADING COWS at VARIOUS AGES

365C - 2X Division

Based on Milk Production

	Lbs. B. F.	% B. F.	Lbs. Milk
MATURE			
Middale July 8 yrs. '51	747	4.3	17048
Myersmead's Marvel 7 yrs. '52	706	4.2	16658
Mulhocaway Butterfat Holly 8 yrs. '50	788	4.7	16625
Matapa Lou-Boy's Lassine 7 yrs. '50	788	4.7	16510
Trumpeter's Alta 7 yrs. '52	824	5.0	16442
Fancier's Della of Mt. Ararat 6 yrs. '51	733	4.4	16409
Ellwood Surprise Freesia 7 yrs. '50	840	5.1	16393
Welcome In Bright Star 7 yrs. '52	740	4.5	16377
Halford's Nine Spot 6 yrs. '48	632	3.8	16376
Rex's Frances '42	814	4.9	16369
Average based on last 5 yrs. prod.			11230 4.8 550
SENIOR 4			
Fancier's Della of Mt. Ararat '50	710	4.2	16879
Kenmax Oscar's Lottie '48	640	4.0	15947
Quarry Valley's Sapphire '47	702	4.5	15599
Holmead Royal Belle '51	823	5.4	15240
Davisson Farms Fancy '49	749	4.9	15180
Far West Noble Maid '52	828	5.5	14965
Fancier's Cheeta of Mt. Ararat '50	764	5.1	14747
Glad Acres Royal's Fancy Free '53	720	4.8	14715
Leeside Silver Rose '52	629	4.3	14415
Pollyanna Molly of Elm Echo '51	560	3.9	14317
Average based on last 5 yrs. prod.			10534 5.0 529
JUNIOR 4			
Franklin Lake's Daisy '52	835	4.7	17755
Law-Will Bright Pet '54	680	4.4	15377
Alpine Rose Faithful '53	856	5.5	15320
Lockshore Prince's Diamond '45	713	4.6	15221
Russell Creek Golden '48	722	4.8	14823
Hi-Lawn Elaine '50	664	4.5	14613
Virmar's Dicta Belle '48	755	5.2	14404
Evergreen Allmass '53	722	5.0	14248
Housatonic Farms' Ruby '50	671	4.7	14145
Quarry Valley's M. Amber '50	756	5.3	14107
Average based on last 5 yrs. prod.			10214 5.0 515
SENIOR 3			
Big Girl Fairlawn '51	700	4.6	15155
Riverview's Lucky Duchess '50	796	5.3	14994
Rex's Fashionette '51	654	4.3	14922
Mark-Haven Sydillis '51	705	4.7	14837
Western Glow Marcella '47	765	5.2	14562
Sunny Dale Levity Rose '54	584	4.2	13826
Ken Dairymaid '50	604	4.3	13774
Myhaven Eve '41	642	4.8	13704
Fairlawn F. P. Itaska '49	659	4.8	13635
Nyala Supreme Bettina '51	757	5.5	13606
Average based on last 5 yrs. prod.			10115 5.0 511
JUNIOR 3			
Colleen's Shirley Ann '49	641	4.2	15224
Evergreen Allitu '53	761	5.1	14842
Wernida Laddie's Priscilla '54	689	4.7	14675
Alpine Rose V. Fanciful '53	755	5.3	14248
Plattco Pet '51	698	4.9	14231
Meadow Vista Ordinary '46	645	4.6	14029
Plattco Jeanette '51	747	5.4	13697
Fairfield's Genius Dianthus '53	640	4.7	13588
Raider's Gracie '51	635	4.6	13561
Tagalong's May '53	673	5.0	13373
Average based on last 5 yrs. prod.			9545 5.0 483
SENIOR 2			
Western Glow Merry Maid '52	790	5.3	14910
Brazos Noble Mary '52	643	4.5	14143
Manor Lodge P. Carolyn '53	635	4.5	14019
Vermilion Pride's Carolyn '52	690	5.1	13518
Bonnie Brae's Foamy '51	605	4.5	13270
Myersmead's Merrily '47	719	5.5	13015
Rozelyn Lee Jean '49	609	4.6	13011
Walnut Grove Man's Fidelity '53	607	4.6	13006
Hill View Lad's Val '43	658	5.0	12963
B. H. H. Valor's Helean '53	643	4.9	12954
Average based on last 5 yrs. prod.			9076 5.0 454
JUNIOR 2			
Lynworth Flora '44	690	4.8	14213
Basquaerie Gay Greeting '48	665	4.7	13897
Wadsworth Pride's Faith '52	678	4.9	13689
Edisto Farm's Pristina '52	571	4.2	13338
Cla-ore Phil's Lisa '50	627	4.7	13266
Rozelyn Marvel Lana '52	671	5.1	13119
Far West Ella '48	570	4.3	13070
Princess's Crystal '36	709	5.4	13048
Shirley's Bud of Landhome '43	586	4.5	13040
Tarbell Kel Winsome '53	676	5.2	12960
Average based on last 5 yrs. prod.			8795 4.9 439
All Ages Ave. based on last 5 yrs. prod.			9776 4.9 487

Based on Fat Production

	Lbs. Milk	% B. F.	Lbs. B. F.
MATURE			
Brandon Flora 5 yrs. '52	16065	5.5	896
Poniton Penelope 6 yrs. '52	15190	5.8	882
Matapa Zeke's Lucille 9 yrs. '51	15034	5.8	876
Lieutenant's Ada 5 yrs. '48	15244	5.7	873
Alpine Rose Golden Fawn 6 yrs. '53	16043	5.3	854
Ellwood Surprise Freesia 7 yrs. '50	16393	5.1	840
Panorama Lolu 6 yrs. '51	15095	5.5	840
Quarry Valley's M. Amber 5 yrs. '51	14140	5.9	834
Trumpeter's Alta 7 yrs. '52	16442	5.0	824
Matapa Lou-Boy's Ida 8 yrs. '49	14730	5.5	819
Average based on last 5 yrs. prod.			11230 4.8 550
SENIOR 4			
Skyline Triumph's Rosette '54	14180	5.8	831
Far West Noble Maid '52	14965	5.5	828
Holmead Royal Belle '51	15240	5.4	823
Wilgorlan's Monitor Jessica '50	13063	6.0	790
Fancier's Cheeta of Mt. Ararat '50	14747	5.1	764
Plattco Sylvia Elizabeth '51	14207	5.3	758
Davisson Farms Fancy '49	15180	4.9	749
Four R Alpha '48	12717	5.8	746
Daisy Dell Petunia '50	13066	5.6	741
Pleasant Lawn's Blossom '48	12175	6.0	736
Average based on last 5 yrs. prod.			10534 5.0 529
JUNIOR 4			
Alpine Rose Faithful '53	15320	5.5	856
Franklin Lake's Daisy '52	17755	4.7	835
Nancy's Darigold Daisy '41	13958	5.6	788
Fashion's Rossani '53	13943	5.4	758
Adell Jester '48	12011	6.3	758
Quarry Valley's M. Amber '50	14107	5.3	756
Virmar's Dicta Belle '48	14404	5.2	755
Laurel Mills Estafette '50	13405	5.5	742
Dorella Soldier's Periwinkle '52	12156	6.1	742
Plattco Jeanette '52	13097	5.5	723
Average based on last 5 yrs. prod.			10214 5.0 515
SENIOR 3			
Riverview's Lucky Duchess '50	14994	5.3	796
Western Glow Marcella '47	14562	5.2	765
Nyala Supreme Bettina '51	13606	5.5	757
McDonald Farms Ideal Nova '53	12988	5.6	735
Sedgley Majesty's Star '41	12376	5.9	732
Mark-Haven Sydillis '51	14837	4.7	705
Big Girl Fairlawn '51	15155	4.6	700
Falconridge Frances '48	12652	5.5	698
Edisto Farm's Rosalind '52	13101	5.1	680
Santa Cruz Select's Damsel '51	12298	5.4	669
Average based on last 5 yrs. prod.			10115 5.0 511
JUNIOR 3			
Evergreen Allitu '53	14842	5.1	761
Alpine Rose V. Fanciful '53	14248	5.3	755
Ivy Oak Delta's Lady Dolores '52	12784	5.8	753
Plattco Jeanette '51	13697	5.4	747
Plattco Pet '51	14231	4.9	698
Rosewood Crescent's Diadem '53	12098	5.7	692
Wernida Laddie's Priscilla '54	14675	4.7	689
Walen's Banker Edna '42	12269	5.5	678
Cameo Lilly Sweetheart '49	12930	5.2	677
Tagalong's May '53	13373	5.0	673
Average based on last 5 yrs. prod.			9545 5.0 483
SENIOR 2			
Western Glow Merry Maid '52	14910	5.3	790
Myersmead's Merrily '47	13015	5.5	719
Tarbell Queen Victorine '53	12519	5.6	712
Tarbell Farms Peerless Esther '40	12468	5.5	696
Vermilion Pride's Carolyn '52	13518	5.1	690
Fresno King's Levity Zita '53	11158	6.0	676
New Hope Fascinator's Oneita '52	11412	5.9	676
Glengeran June Rose '48	12370	5.4	673
Ellwood Jack's Susan '51	11292	5.9	670
Hill View Lad's Val '43	12963	5.0	658
Average based on last 5 yrs. prod.			9076 5.0 454
JUNIOR 2			
Johnson's Betty's Patsy '42	11709	6.1	719
Princess's Crystal '36	13048	5.4	709
Lynworth Flora '44	14213	4.8	690
Cla-ore Phil's Beatrice '51	11330	6.0	685
Jacqueeta '50	11811	5.7	681
Wadsworth Pride's Faith '52	13689	4.9	678
Tarbell Kel Winsome '53	12960	5.2	676
Rozelyn Marvel Lana '52	13119	5.1	671
Basquaerie Gay Greeting '48	13897	4.7	665
Fresno Chieftain's Viva '48	12897	5.0	650
Average based on last 5 yrs. prod.			8795 4.9 439
All Ages Ave. based on last 5 yrs. prod.			9776 4.9 487

The above averages are as they appeared March 1, 1954

(The date after each cow's name denotes the year in which record became official.)

TEN LEADING COWS at VARIOUS AGES

365C - 3X Division

Based on Milk Production

MATURE	Lbs. B. F.	% B. F	Lbs. Milk
Franchester Saint Charm 7 yrs. '51	1045	4.2	24578
Ideal's Peter's May Jewel 7 yrs. '51	1210	5.1	23364
Ideal's Mayona 7 yrs. '53	1024	4.4	23035
Flying Horse Royal Rose 5 yrs. '47	1154	5.1	22558
Willowmere Pearl 8 yrs. '49	1071	4.7	22546
Sunny Acres Surrogate's Susan 5 yrs. '53	1198	5.3	22476
Fritzlyn King's Jeanette 5 yrs. '52	1050	4.6	22436
Pleasant Hill Queen 7 yrs. '54	878	3.9	22321
Topsy of Thousand Springs 6 yrs. '30	931	4.2	22000
Ideal's Peter's May Jewel 9 yrs. '53	1206	5.4	21989
Average based on last 5 yrs. prod.	13671	4.8	665
SENIOR 4			
Ideal's L. D.'s Ella Mae '51	1137	4.7	23744
Sunny Valley's Favorite '42	963	4.3	22012
Franchester Saint Charm '49	912	4.2	21288
Delwake Jenny '52	1053	5.1	20587
Frankland Giralda '39	869	4.2	20551
Franklin Lake's Cedar '52	830	4.0	20527
Caumsett Ocean Glory '47	985	4.8	20307
Trainer's Royal's Loraine '53	932	4.6	20164
Supreme's Janice '38	942	4.7	20012
Kilmac Leader's Dot '51	963	4.9	19458
Average based on last 5 yrs. prod.	13037	4.9	644
JUNIOR 4			
Welcome In Royal Hollara '52	1014	4.9	20317
Donna Flower Girl '37	856	4.2	20195
Innisfree S. Joan '53	946	4.7	20073
D. B. Daisy '36	949	4.7	19805
Horse Shoe Conrad's Affinity '51	803	4.1	19609
Pebble Hill Coronet's Debutante '50	907	4.6	19464
Ideal's L. D.'s Lora '46	848	4.4	19206
Ideal's Beacon's Buttercup '51	870	4.5	19072
Wey Acres Grandee's Honey '50	759	4.0	18877
Bournedale Princess Coronet '41	1019	5.4	18859
Average based on last 5 yrs. prod.	12609	4.9	627
SENIOR 3			
Ideal's Beacon's Josie Alfa '51	956	4.8	19740
Beaverbrook Morning Glory '42	902	4.5	19644
Lush Acres Boswell's Becky '53	834	4.2	19613
Sunny Valley's Favorite '41	899	4.6	19524
Coldspring's B. R. Iris '52	1019	5.2	19488
Fairlawn Actor's Indigo '49	946	4.8	19426
Ideal's L. D.'s Ella Mae '50	967	4.9	19399
Ideal's Beacon's Daughter '50	917	4.7	19162
Ideal's Pharaoh's Maybelline '53	1066	5.5	19116
Ideal's Standbest Lulu '53	1066	5.6	19028
Average based on last 5 yrs. prod.	12048	4.9	602
JUNIOR 3			
Lockshore Jarrett's Irene '53	860	4.4	19167
Charlescote Progress '41	894	4.8	18557
Tarbell Farms Peerless Margo '42	1013	5.4	18501
Fanning Fields' Kamile '47	881	4.8	18245
New Hope Gardenius's Laughter '39	844	4.6	18181
Wey Acres Lilian's Lustre '47	914	5.0	17998
Horse Shoe F. Valintine '46	728	4.0	17883
Princess Mab of Sunny Lea '46	856	4.8	17734
Bertha Spring's Royal '40	669	3.8	17521
Ideal's Firo's Ida '53	848	4.8	17459
Average based on last 5 yrs. prod.	11481	5.0	576
SENIOR 2			
Ideal's Standbest Dot '52	901	5.0	17737
Llan Fair Footprint's Etta '50	810	4.6	17390
Donna Fleurette of Northshire '36	675	4.0	16836
Ideal's Beacon's Wilma '52	804	4.8	16645
Flying Horse Master's Belle '48	712	4.2	16616
Hominy Hill Rose '48	841	5.0	16521
Hominy Hill Paulette '48	810	4.9	16387
Coldspring's B. R. Bella '49	764	4.6	16362
Lockshore Sylvia '36	689	4.2	16230
Cliff Dell's Bonny Bess '53	753	4.6	16159
Average based on last 5 yrs. prod.	11018	4.9	549
JUNIOR 2			
Dunwalke Desirer '52	867	4.7	18194
Hominy Hill Betty '48	924	5.1	18094
Lockshore Golden Locks '35	707	3.9	18034
Ideal's Dandy Boy's Babs '54	783	4.4	17713
Ideal's Jubilee's Wilma '50	860	4.9	17500
Ideal's May Royal's Petunia '53	937	5.3	17449
Great Elm Phil's Geneva '53	783	4.5	17060
Caumsett Harbor Becky '50	738	4.3	16840
Hominy Hill Alice '45	817	4.8	16707
Ridglydale's Punta '42	708	4.2	16696
Average based on last 5 yrs. prod.	10809	4.9	539
All Ages Ave. based on last 5 yrs. prod.	12012	4.9	595

Based on Fat Production

MATURE	Lbs. Milk	% B. F.	Lbs. B. F.
Ideal's Peter's May Jewel 7 yrs. '51	23364	5.1	1210
Spot's Whittie 8 yrs. '51	21832	5.5	1206
Ideal's Peter's May Jewel 9 yrs. '53	21989	5.4	1206
Sunny Acres Surrogate's Susan 5 yrs. '53	22476	5.3	1198
Spot's Whittie 9 yrs. '52	20343	5.7	1163
Flying Horse Royal Rose 5 yrs. '47	22558	5.1	1154
Manor Glen Levity 5 yrs. '53	20638	5.5	1142
C. F.'s Mint Julip 6 yrs. '44	20881	5.2	1090
Fresno Chieftain's Viva 6 yrs. '53	21436	5.0	1084
Wonder of Woodside 5 yrs. '43	20823	5.2	1083
Average based on last 5 yrs. prod.	13671	4.8	665
SENIOR 4			
Ideal's L. D.'s Ella Mae '51	23744	4.7	1137
Alfalfa Farm Primrose '42	17564	6.2	1083
Ideal's Beacon's Nina '51	18564	5.7	1063
Alfalfa Farm Lute '40	17378	6.1	1058
Delwake Jenny '52	20587	5.1	1053
Cathedral Dorothy's Lass '38	18814	5.6	1043
Adohr Lubas' Calico '44	18222	5.6	1027
Alfalfa Farm Heloise '42	15951	6.3	1006
Caumsett Ocean Glory '47	20307	4.8	985
Meadow Lodge Honeydew '47	19405	5.0	983
Average based on last 5 yrs. prod.	13037	4.9	644
JUNIOR 4			
Langwater Petite '49	16991	6.0	1027
Bournedale Princess Coronet '41	18859	5.4	1019
Welcome In Royal Hollara '52	20317	4.9	1014
McDonald Farms Pre Nanette '53	18292	5.4	1000
Beechford's Glow '40	17812	5.6	987
Rycklaver D. Lucy '51	16772	5.8	977
Landhome Butterfat Alice '45	17726	5.5	965
Foremost Lida '40	17674	5.5	962
Heweshurst Princess Mertie '45	17402	5.5	955
D. B. Daisy '36	19805	4.8	949
Average based on last 5 yrs. prod.	12609	4.9	627
SENIOR 3			
Rycklaver Radiant Actress '53	18769	5.8	1102
Ideal's Pharaoh's Maybelline '53	19116	5.5	1066
Ideal's Standbest Lulu '53	19028	5.6	1066
Ideal's L. D.'s Cloe '52	18983	5.3	1019
Coldspring's B. R. Iris '52	19488	5.2	1019
Foremost Royal's Rose '48	17685	5.6	994
Ideal's L. D.'s Ella Mae '50	19399	4.9	967
Ideal's Standbest Golda '54	18309	5.2	963
Ideal's Beacon's Josie Alfa '51	19740	4.8	956
Welcome Lane's Mary '47	18379	5.1	954
Average based on last 5 yrs. prod.	12048	4.9	602
JUNIOR 3			
Tarbell Farms Peerless Margo '42	18501	5.5	1013
Alfalfa Farm Flute '39	16206	5.9	962
Marigot of Starr Farm '44	15284	6.0	921
Ideal's L. D.'s Daisy '53	16634	5.5	919
King's Millie of Mercer '53	16368	5.6	918
Wey Acres Lilian's Lustre '47	17998	5.0	914
Riegeldale Majesty's Buttercup '43	15272	5.9	907
Charlescote Progress '41	18557	4.8	894
Welcome In Royal Hollara '51	17008	5.2	889
Ideal's Standfast Queen Lady '53	16074	5.5	884
Average based on last 5 yrs. prod.	11481	5.0	576
SENIOR 2			
Green Meadow Melba '36	15342	6.3	963
Ideal's Standbest Dot '52	17737	5.0	901
Franchester Perky Jane '51	15370	5.6	872
Bournedale Dandy Girl '40	14094	6.1	853
Hominy Hill Rose '48	16521	5.0	841
Ideal's Beacon's Lassie '53	15956	5.2	841
Douglaston King's Charlotte '38	15228	5.4	828
Shoal Falls Compliment's Reba '50	14387	5.7	828
Hominy Hill Veree '49	14848	5.5	823
Ideal's Wistar's Susie '51	14310	5.6	811
Average based on last 5 yrs. prod.	11018	4.9	549
JUNIOR 2			
Ideal's May Royal's Petunia '53	17449	5.3	937
Ideal's L. D.'s Sally '53	16437	5.6	924
Hominy Hill Betty '48	18094	5.1	924
Flying Horse Master's Harp '44	15687	5.9	917
Ideal's Standbest Fantine '52	16488	5.4	894
Dunwalke Desirer '52	18194	4.7	867
Ideal's G. S.' Netoria '51	15656	5.5	864
Ideal's Jubilee's Wilma '50	17500	4.9	860
Flying Horse Royal Rose '43	15059	5.7	853
Eastleigh Mary '38	14360	5.9	852
Average based on last 5 yrs. prod.	10809	4.9	539
All Ages Ave. based on last 5 yrs. prod.	12012	4.9	595

The above averages are as they appeared March 1, 1954

(The date after each cow's name denotes the year in which record became official.)

TEN LEADING COWS at VARIOUS AGES

305C - 2X Division

Based on Milk Production

MATURE	Lbs. B. F.	% B. F.	Lbs. Milk
Fairlawn Actor's Indigo 8 yrs. '54	838	4.5	18494
Elm's Barbara Rose 6 yrs. '48	869	4.8	17844
Sunshine's Maxim Dell 7 yrs. '52	728	4.1	17719
Western Glow Butterfat Miss 12 yrs. '52	921	5.2	17585
Elm's Barbara Rose 7 yrs. '49	842	4.8	17549
Fairlawn Actor's Indigo 7 yrs. '52	825	4.7	17362
Silverwood Diana 12 yrs. '31	717	4.1	17100
Western Glow Butterfat Miss 6 yrs. '47	796	4.8	16492
Cedarcroft Jessie 6 yrs. '51	829	5.1	16197
Madaline of Orchardhurst 9 yrs. '41	765	4.7	16182
Average based on last 5 yrs. prod.	9225	4.8	445
SENIOR 4			
Lockshore Golden Locks '37	682	3.9	17096
Nyala's Independent Spitfire '49	668	4.4	14899
Rex's Cola of Mt. Ararat '50	591	3.9	14888
Linwald Butterfat Arkansas '50	605	4.1	14769
Chuckanut Elegance '39	797	5.4	14710
Ideal's Beacon's Lucia '53	633	4.3	14422
Lockshore Merry Maid '40	678	4.7	14228
Stronghold Dorcas '48	564	4.0	14102
Primrose Lea of Burger's Place '47	802	5.7	14059
Matapa El Toro's Sharon '50	598	4.3	13802
Average based on last 5 yrs. prod.	8792	4.9	431
JUNIOR 4			
Sun-Blest Farms Pearlite '53	779	4.5	16992
Maggie's Snowdrop '35	788	4.6	16967
Dunwalke Governess's Daughter '47	734	4.6	15789
Maxvale's General's Corlee '50	842	5.4	15429
Birchfield Monoque '52	672	4.4	15054
Matapa Lou-Boy's Sandy '48	796	5.3	14784
Dorella Elect's Cleo '49	719	4.8	14742
Grassland Zenoria '30	608	4.1	14725
Mariondale Emmaline '40	729	5.0	14555
Meadow-Gold Rosabell '44	733	5.1	14372
Average based on last 5 yrs. prod.	8519	4.9	420
SENIOR 3			
Quanqual Buttercup '35	731	4.4	16314
Western Glow Noble May '43	734	4.8	15045
Biscoe Heartsease Betty '44	752	5.0	14965
Grassland Valstar '43	643	4.3	14685
Rock Creek Madwatch '42	749	5.2	14262
Chukluck Lady Lovely '49	661	4.7	13974
Matapa Consul's Senorita '53	776	5.5	13902
Nyala's Independent Spitfire '48	652	4.7	13834
Fancier's Della of Mt. Ararat '49	562	4.2	13725
Sheppard Farm's Nerine '51	645	4.7	13659
Average based on last 5 yrs. prod.	8247	4.9	406
JUNIOR 3			
Dunwalke Buttercup's Governess '42	660	4.3	15366
Rock Creek Parisian '43	759	5.0	15151
Modeel S. Rose '47	661	4.4	14913
Maggie's Snowdrop '34	668	4.6	14431
Dunwalke Dessa '54	699	4.8	14374
Wheeler Farm's May '42	628	4.4	14073
Cla-ore Phil's Lisa '51	671	4.7	14030
Gladiola's Aneta '49	784	5.5	14014
Whispering Cedar Judy '50	605	4.3	13844
Corwin Hill Daisy '28	632	4.6	13691
Average based on last 5 yrs. prod.	7973	4.9	395
SENIOR 2			
Quanqual Buttercup '34	633	4.3	14601
Butterton Royalist's Lucy '53	670	4.9	13606
Carol of Silver Maples '31	591	4.4	13423
Farmhill R. Jeannine '40	580	4.3	13208
Western Glow Jean's Gloria '43	700	5.3	13115
Rougilla Baroness Juno '53	530	4.0	13022
Wernida Adonna '51	516	4.0	12871
Elmcrest Prophet's Pauline '51	660	5.1	12870
Western Glow Mayflower '36	650	5.0	12794
Malloy Constant's Dolly '46	550	4.3	12682
Average based on last 5 yrs. prod.	7497	4.9	370
JUNIOR 2			
Sunny View King's Remembrance '50	726	4.9	14802
Two Brooks Verbena '50	557	4.1	13369
Lad's Violet of Prestdale '47	590	4.4	13224
Rock Creek Donna '47	612	4.6	13053
B. H. H. Valor's Wanda '51	620	4.7	13005
Matapa Consul's Senorita '51	743	5.7	12957
Rock Creek June Rose '45	591	4.5	12915
Prairie Bloom Boots '41	609	4.7	12851
Matapa El Toro's Sharon '48	556	4.3	12674
Dunwalke Governess's Daughter '44	558	4.4	12632
Average based on last 5 yrs. prod.	7244	4.9	356
All Ages Ave. based on last 5 yrs. prod.	8083	4.8	396

Based on Fat Production

MATURE	Lbs. Milk	% B. F.	Lbs. B. F.
Western Glow Butterfat Miss 12 yrs. '52	17585	5.2	921
Elm's Barbara Rose 6 yrs. '48	17844	4.8	869
Imp. Hilltop Butterfat's Clara 7 yrs. '32	15963	5.4	860
Gardenville Supreme's Chime 6 yrs. '53	15733	5.3	844
Elm's Barbara Rose 7 yrs. '49	17549	4.8	842
Fairlawn Actor's Indigo 8 yrs. '54	18494	4.5	838
Cedarcroft Jessie 6 yrs. '51	16197	5.1	829
Fairlawn Actor's Indigo 7 yrs. '52	17362	4.7	825
Yellow Creek King's Bea 5 yrs. '51	14075	5.7	812
Margo of Mt. Pleasant View 7 yrs. '48	15792	5.1	807
SENIOR 4			
Primrose Lea of Burger's Place '47	14059	5.7	802
Chuckanut Elegance '39	14710	5.4	797
Fer-Manor Martha '52	12700	6.0	763
Malloy King's Kristina '53	13507	5.4	732
Hilltop Governor's May Rose '38	12472	5.9	730
Greyholme's Choice Christine '34	13513	5.4	729
Sleepy Hollow Noble's Patty '51	13035	5.5	721
Johnson's Betty's Patsy '44	11284	6.3	713
King Hill Rexqueen '43	13178	5.4	710
Bear Canyon's Ruby '33	12074	5.9	710
JUNIOR 4			
Maxvale's General's Corlee '50	15429	5.4	842
Matapa Lou-Boy's Sandy '48	14784	5.3	796
Maggie's Snowdrop '35	16967	4.7	788
Rock Creek Fanciful '42	14312	5.5	783
Sun-Blest Farms Pearlite '53	16992	4.5	779
Hi-Hopes Winner's Lustre '52	13460	5.6	761
Alfalfa Farm Flute '40	12499	6.1	756
Gardenville Supreme's Chime '50	13309	5.6	751
Dorella Royal's Synthia '51	12978	5.7	748
Cedarcroft Master's Alicia '53	13368	5.5	740
SENIOR 3			
Matapa Consul's Senorita '53	13902	5.5	776
Yellow Creek King's Bea '50	13403	5.6	755
Biscoe Heartsease Betty '44	14965	5.0	752
Johnson's Betty's Patsy '43	11604	6.5	751
Rock Creek Madwatch '42	14262	5.3	749
Western Glow Noble May '43	15045	4.9	734
Quanqual Buttercup '35	16314	4.5	731
Flying Horse Select Primrose '43	11479	6.2	712
Cla-ore Phil's Beatrice '52	12150	5.8	705
Dicta's Ideal Beauty '46	12636	5.4	682
JUNIOR 3			
Gladiola's Aneta '49	14014	5.5	784
Rock Creek Parisian '43	15151	5.0	759
Honey's Honora of C. D. '52	13245	5.6	747
Rock Creek Fanciful '41	13295	5.5	724
Convent's A. Fantasy '36	12795	5.6	721
Lady's Pet of Betts Homestead '42	13327	5.4	720
Maxvale's General's Corlee '49	12980	5.5	717
Hope's Reddy of Clallam County '35	13542	5.2	710
Dunwalke Dessa '54	14374	4.8	699
Foster Farm Princess Minuet '50	12473	5.4	682
SENIOR 2			
Western Glow Jean's Gloria '43	13115	5.3	700
Cedarcroft Master's Jeanette '52	11656	5.9	690
Monterey Caroline '47	11538	5.9	685
Butterton Royalist's Lucy '53	13606	4.9	670
Elmcrest Prophet's Pauline '51	12870	5.1	660
Western Glow Mayflower '36	12794	5.1	650
Western Glow Merry Lee '52	11256	5.7	642
Cedarcroft Bonita '49	10551	6.0	638
Quanqual Buttercup '34	14601	4.3	633
Autocrat's Masher Maid '33	11427	5.5	625
JUNIOR 2			
Matapa Consul's Senorita '51	12957	5.7	743
Sunny View King's Remembrance '50	14802	4.9	726
Spencer's Landing Drucilla '48	10435	6.2	652
Skyline Crusader's Wanda '46	11741	5.5	646
Lady's Pet of Betts Homestead '41	12618	5.1	645
Matapa Honey's Adabelle '51	11743	5.4	636
Jaebardale Princess Sandra '50	11219	5.6	633
Western Glow Bea O'War '51	10181	6.1	628
Harmony Hollow Jacqueline '44	12104	5.2	625
Chuckanut Phyllis '38	12050	5.2	624

The above averages are as they appeared March 1, 1954

(The date after each cow's name denotes the year in which record became official.)

TEN LEADING COWS at VARIOUS AGES

305C - 3X Division

Based on Milk Production

MATURE	Lbs. B. F.	% B. F.	Lbs. Milk
Guernsey Good Will 6 yrs. '47	861	4.3	19634
Ivy Oak Belle's Jingle 10 yrs. '53	1030	5.3	19254
Ivy Oak Belle's Jingle 8 yrs. '51	1045	5.4	19239
Willowmere Pearl 7 yrs. '48	854	4.4	19219
Rycklaver Estelle 7 yrs. '52	864	4.5	19043
Brandywine Manor Verna 9 yrs. '49	796	4.2	18835
Matapa El Toro's Valerie 5 yrs. '47	870	4.7	18149
Ideal's Peter's Betty May 5 yrs. '49	747	4.1	17833
Goodleigh Royal Grenda 9 yrs. '50	753	4.2	17813
Foremost Quantity 7 yrs. '48	803	4.5	17776
Average based on last 5 yrs. prod.			
SENIOR 4			
Ideal's Supreme's Netoria '50	817	4.6	17571
Queen's Wilhelminia '47	765	4.3	17475
Tarbell Gallant Royalenda '53	809	4.9	16431
Flying Horse General's Holly '53	850	5.1	16392
Mulhocaway Butterfat Rosetta '50	807	4.9	16319
Ideal's L. D.'s Pearlette '49	762	4.7	16121
Ideal's Beacon's Daughter '51	758	4.7	15919
Bonnie Blue of Green Acres '47	804	5.0	15898
Saddle River Actor's Eve '50	782	5.0	15585
Wey Acres Grandee's Kara '49	698	4.5	15466
Average based on last 5 yrs. prod.			
JUNIOR 4			
Rycklaver Estelle '49	907	4.9	18213
Yellow Creek King's Marcelle '53	772	4.5	17049
Santa Ynez Valor's Beth '49	725	4.2	16999
Wey Acres Templar's Lil '50	757	4.5	16536
Pleasant View Maxim Darlene '54	686	4.2	16035
Henslee Farm Renown's Beauty '51	713	4.5	15845
Woodacres Steadfast Vivian '48	756	4.7	15792
Ideal's Peter's Miriam '48	774	5.0	15253
Nora's Proson's Princess '47	687	4.5	15246
Ideal's Traveller's Orpha '52	670	4.4	15218
Average based on last 5 yrs. prod.			
SENIOR 3			
McDonald Farms Nestafette '52	788	4.9	15904
Flying Horse General's Holly '52	836	5.2	15874
Grayce Farms F. P. Shirley '54	799	5.0	15862
Old Acres R. Jeanette '53	751	4.7	15745
Walnut Crest Patriot's Peggy '47	667	4.4	15107
Burch D. Day Hilda '49	699	4.6	15101
Argilla Fair Patrica '49	610	4.0	15047
Biscoe Clarabelle Lenfestey '50	727	4.8	14943
Tarbell Radiant Lucia '49	696	4.7	14771
Convent's K. Timely '47	731	4.9	14720
Average based on last 5 yrs. prod.			
JUNIOR 3			
Wey Acres Templar's Lil '49	791	4.8	16405
Shining Star Storrs '51	757	4.8	15601
Maegeo Dynamo's Ona '53	641	4.2	15113
Goodleigh Consort Sunola '48	662	4.4	14774
Ideal's Noranda's Betty '47	657	4.4	14759
Sunny Acres Surrogate's Susan '51	747	5.0	14690
Haven Hill Melba's S. Hester '53	673	4.6	14558
Pleasant View Maxim Darlene '53	610	4.2	14305
Ideal's Peter's Miriam '47	706	4.9	14231
Cowham Farm's Emolea '49	735	5.2	14076
Average based on last 5 yrs. prod.			
SENIOR 2			
Hominy Hill Princess Rose '48	729	4.4	16485
Nyala's Independent Spitfire '47	695	4.3	15853
Ben Tulloch Royal Blossom '51	717	4.5	15685
Caumsett Ocean Virginia '48	658	4.5	14498
Celebrity of Penn Villa '51	632	4.4	14093
Stonybrook Hollistar's Wonder '49	562	4.0	13734
Burch's Butterfat Ellen '50	688	5.0	13528
St. Albans A Grand A V Roxie '52	659	4.8	13506
Pleasant View Ace's Evelyn '52	630	4.7	13377
Locust Grove P. Sylvia '53	586	4.3	13363
Average based on last 5 yrs. prod.			
JUNIOR 2			
Lockshore Sunflame's Tamie Lee '54	753	4.3	17416
Maple Lane Princess Theresa '51	673	4.5	14665
Wey Acres Templar's Lil '48	665	4.5	14654
Green Acres Flicka '46	675	4.7	14316
Cliff Dell's Bonny Bess '52	672	4.7	14269
Dusty's Joey of Monterey '51	642	4.7	13594
Sterling Victory '52	725	5.3	13566
Master's Dilley '51	653	4.9	13315
Lincoln Princess '48	554	4.1	13263
Coker Maxim's Ada '51	675	5.1	13151
Average based on last 5 yrs. prod.			

Based on Fat Production

MATURE	Lbs. Milk	% B. F.	Lbs. B. F.
Ivy Oak Belle's Jingle 8 yrs. '51	19239	5.4	1045
Ivy Oak Belle's Jingle 10 yrs. '53	19254	5.3	1030
Hill Girt Chevalier's Violet 6 yrs. '51	17597	5.7	1013
Clarheart's Dainty 8 yrs. '51	16936	5.4	929
Sister Sue of Green Acres 5 yrs. '48	16077	5.6	900
Matapa El Toro's Valerie 5 yrs. '47	18149	4.7	870
Fancier's Wonder of Homestead 7 yrs. '54	16322	5.3	867
Rycklaver Estelle 7 yrs. '52	19043	4.5	864
Ideal's Jewel's Loetta 7 yrs. '49	17429	4.9	862
Guernsey Good Will 6 yrs. '47	19634	4.3	861
10988 4.7 527			
SENIOR 4			
Flying Horse General's Holly '53	16392	5.1	850
Foremost Royal's Rose '49	15265	5.5	839
Gardenville King's Ellen '50	15436	5.3	819
Ideal's Supreme's Netoria '50	17571	4.6	817
Tarbell Gallant Royalenda '53	16431	4.9	809
Mulhocaway Butterfat Rosetta '50	16319	4.9	807
Bonnie Blue of Green Acres '47	15898	5.0	804
Convent's Berry '50	14442	5.4	790
Pharos King's Donett '50	13600	5.7	784
Saddle River Actor's Eve '50	15585	5.0	782
10504 4.8 511			
JUNIOR 4			
Rycklaver Estelle '49	18213	4.9	907
Adohr Clipper's Jannette '52	13264	6.0	804
Ideal's Peter's Miriam '48	15253	5.0	774
Yellow Creek King's Marcelle '53	17049	4.5	772
Cowham Farm's Emolea '50	14615	5.2	769
Wey Acres Templar's Lil '50	16536	4.5	757
Woodacres Steadfast Vivian '48	15792	4.7	756
Dononia of Monterey '49	14098	5.3	749
Yellow Creek Supreme's Jewel '50	14635	5.1	748
Don's Fairy '51	13867	5.3	740
10037 4.8 491			
SENIOR 3			
Flying Horse General's Holly '52	15874	5.2	836
Red Cross Noble Polly '53	13441	6.0	817
Grayce Farms F. P. Shirley '54	15862	5.0	799
McDonald Farms Nestafette '52	15904	4.9	788
Tarbell Peerless Lenda '48	13537	5.6	762
Meadowlane Dolores Ann '54	14687	5.1	751
Old Acres R. Jeanette '53	15745	4.7	751
Nyala Madonna's Buttercup '51	13878	5.3	746
Hominy Hill Violin '54	13121	5.6	746
Coronation Majestic's Portia '51	13961	5.3	742
9766 4.9 482			
JUNIOR 3			
Wey Acres Templar's Lil '49	16405	4.8	791
Shining Star Storrs '51	15601	4.8	757
Convent's P. Meadow '47	13967	5.3	753
Sunny Acres Surrogate's Susan '51	14690	5.0	747
Cowham Farm's Emolea '49	14076	5.2	735
Ideal's Peter's Miriam '47	14231	4.9	706
Dorella Elect's Cleo '48	13889	4.9	691
Haddon's Ram May '52	12982	5.2	680
Lancresse Minnie '52	13478	4.9	673
Haven Hill Melba's S. Hester '53	14558	4.6	673
9421 4.9 462			
SENIOR 2			
Hominy Hill Princess Rose '48	16485	4.4	729
Ben Tulloch Royal Blossom '51	15685	4.5	717
Nyala's Independent Spitfire '47	15853	4.3	695
Burch's Butterfat Ellen '50	13528	5.0	688
St. Albans A Grand A V Roxie '52	13506	4.8	659
Caumsett Ocean Virginia '48	14498	4.5	653
Meadowlane Martha Jane '53	12520	5.2	656
Ideal's Wistar's S. Susie '51	12196	5.3	652
Tarzan's Molly Girl '50	12317	5.2	650
Forges F. H. Springtime '47	12853	4.9	633
8810 4.8 430			
JUNIOR 2			
Lockshore Sunflame's Tamie Lee '54	17416	4.3	753
Sterling Victory '52	13566	5.3	725
Coker Maxim's Ada '51	13151	5.1	675
Green Acres' Flicka '46	14316	4.7	675
Maple Lane Princess Theresa '51	14665	4.5	673
Gwendale Vallie Patience '52	10949	6.1	672
Cliff Dell's Bonny Bess '52	14269	4.7	672
Wey Acres Templar's Lil '48	14654	4.5	665
Hominy Hill Violin '52	12230	5.4	664
Master's Dilley '51	13315	4.9	653
8681 4.8 424			
All Ages Ave. based on last 5 yrs. prod. 9703 4.8 472			

The above averages are as they appeared March 1, 1954

(The date after each cow's name denotes the year in which record became official.)

TEN LEADING COWS at VARIOUS AGES

Herd Improvement Registry - 365-2X Division

Based on Milk Production

	Lbs. B. F.	% B. F.	Lbs. Milk
MATURE			
Maplewood Admiral's Marilyn 9 yrs. '53	751	3.9	19454
Lady of Rineland Manor 6 yrs. '53	931	4.8	19226
Moreau Farms Sunshine 7 yrs. '51	841	4.3	19268
Woodhaven Julia 6 yrs. '48	880	4.6	18956
Mary of Smilin' Acres 9 yrs. '52	803	4.2	18801
Red Rose Queen Mab 5 yrs. '41	1026	5.4	18767
Glensmere's Lily 14 yrs. '52	788	4.2	18759
La Whitecap's Agnes 5 yrs. '49	948	5.0	18746
Glendale's Patricia Mae 6 yrs. '51	804	4.3	18685
Conqueror's Fairgirl of Kate 6 yrs. '48	840	4.5	18452
SENIOR 4			
Furlough's Judy '52	804	4.4	17954
Bess of Strahm's Farm '52	864	4.9	17376
Star Valley Colorado '53	714	4.2	16721
Langhurst Lady Ellen '54	718	4.4	16459
Barnes Chief's Sally '51	845	5.1	16412
Moreau Farms Sunshine '49	701	4.3	16316
Willow Brook Monarch's Envy '50	800	4.9	16039
Nannie of Sportsman's Hall '50	719	4.5	15939
Zenda Topsy's Eileen '49	704	4.4	15840
Rosie of M'Land '51	842	5.3	15824
JUNIOR 4			
Belle of Fern Lane '52	824	4.5	17955
Langmeadow Minnie '53	885	5.0	17426
Delight of Dellahome '49	806	4.8	16692
Feura Noble Queen '50	820	5.0	16326
Levelland Farm's Melba '50	754	4.6	16093
Milly of Pomona '41	707	4.4	16033
Gardenville Golden Bell '48	709	4.5	15756
Whispering Cedar Rose '52	837	5.3	15529
Auer Master's Rosebloom '51	678	4.4	15381
Auer Model's Richness '50	685	4.4	15356
SENIOR 3			
Furlough's Judy '51	799	4.5	17502
Langhurst Lady Ellen '53	743	4.3	17004
Twin Meadows Beaulah '51	786	4.7	16654
Umphrey's Butter Cup '52	897	5.4	16391
Wells Hill June '51	804	4.9	16352
Valleyside Bell's Chella '49	744	4.6	15957
Belle Vernon Queen Anne '42	664	4.1	15865
Twin Birch Pal's Clarice '51	782	5.1	15269
Langmeadow Analine '53	658	4.3	15058
Argilla Sue '53	797	5.3	14944
JUNIOR 3			
Kellogg Maxim Elsie Rose '49	714	4.4	16134
Langmeadow Minnie '51	829	5.2	15807
Langmeadow Madalia '53	770	4.9	15440
Holly of Smilin' Acres '53	786	5.2	15122
Fir Ridge Bonni Sweetness '49	761	5.0	14980
Amber Glow of Marshland '50	671	4.5	14874
Royal Acres Myra '53	751	5.1	14708
Circle Drive's L. P. Faith '53	758	5.1	14703
Wood Ford Dottie Governess '51	773	5.2	14631
Sally Ann of Royalton '42	606	4.1	14582
SENIOR 2			
Auer Master's Rosebloom '50	805	4.6	17303
Mt. Fair Mistress Nobella '51	687	4.3	15658
Meadow Brook Mary Elizabeth '47	757	4.9	15261
Langhurst Lady Ellen '52	646	4.3	15007
Gwyn Careg King's Elfrida '50	674	4.5	14758
Delphi Dell Emma '49	548	3.7	14461
La Har Va Sue '54	668	4.7	14216
Grassland Ledelia '44	594	4.1	14210
Maurana Herod's Alicia '53	612	4.3	14073
Greenlee Farms Butterfly '47	690	5.0	13802
JUNIOR 2			
Levelland Farm's Valencia '50	744	4.2	17629
Alexander's Fred's Delight '50	814	5.1	15714
Langhurst Dairymaid '49	594	4.1	14364
Eikco Tillie '46	861	6.0	14288
Wells Hill Sally '51	709	4.9	14271
Brookwood Ivan's Rosabelle '48	631	4.4	14237
Twin Meadows Beaulah '49	673	4.7	14209
Levelland Farm's Dauntless '51	631	4.5	13936
Redland Jeanie '49	616	4.4	13901
Levelland Farm's Wilma '50	613	4.4	13895

Based on Fat Production

	Lbs. Milk	% B. F.	Lbs. B. F.
MATURE			
Red Rose Queen Mab 5 yrs. '41	18767	5.4	1026
Golden Presto's Melody 7 yrs. '52	15616	6.1	962
La Whitecap's Agnes 5 yrs. '49	18746	5.0	948
Red Rose Queen Mab 6 yrs. '42	16923	5.6	948
Springdale Faithful 10 yrs. '51	16616	5.6	944
Lady of Rineland Manor 6 yrs. '53	19226	4.8	931
Eyeone of Hickory Hollow 11 yrs. '51	17659	5.2	931
Jacob's Loretta Lee 8 yrs. '47	17116	5.3	918
Jacob's Sally 6 yrs. '48	16124	5.5	891
Cannie of Tersana Farm 2d 6 yrs. '46	15798	5.6	885
SENIOR 4			
Boehle's Prince's Fanny '52	15765	5.8	919
Bess of Strahm's Farm '52	17376	4.9	864
King's Royal Irene '51	15269	5.6	857
Meadow Lane Katie '52	15669	5.4	854
Barnes Chief's Sally '51	16412	5.1	845
Hamby Farms Bom Augusta '51	14281	5.9	844
Rosie of M'Land '51	15824	5.3	842
Fir Ridge Bonni Sweetness '50	15250	5.4	834
Lustrous Cora '51	15040	5.5	832
Boehle's Queen's Patience '52	13364	6.0	806
JUNIOR 4			
Langmeadow Minnie '53	17426	5.0	885
Whispering Cedar Rose '52	15529	5.3	837
Molly's Ann of Stever Farms '52	13917	6.0	837
Langmeadow Magnet '52	14237	5.8	829
Belle of Fern Lane '52	17955	4.5	824
Eckman's Francine '51	13694	6.0	822
Feura Noble Queen '50	16326	5.0	820
Secret's Caress '50	14405	5.6	820
Auer Model's Kitten '49	14453	5.6	812
Delight of Dellahome '49	16692	4.8	806
SENIOR 3			
Umphrey's Butter Cup '52	16391	5.4	897
Prince's Actress' Ann '50	14618	5.8	850
Wells Hill June '51	16352	4.9	804
Califia King's Delia '51	13870	5.7	803
Furlough's Judy '51	17502	4.5	799
Argilla Sue '53	14944	5.3	797
Twin Meadows Beaulah '51	16654	4.7	786
Twin Birch Pal's Clarice '51	15269	5.1	782
Lowland Lillie '51	11843	6.5	775
Rose Valley Lucky Brownie '54	13667	5.6	771
JUNIOR 3			
Langmeadow Colta '53	13514	6.1	837
Langmeadow Minnie '51	15807	5.2	829
Holly of Smilin' Acres '53	15122	5.2	786
Wood Ford Dottie Governess '51	14631	5.2	773
Langmeadow Madalia '53	15440	4.9	770
Beau Janoca '51	14122	5.4	765
Eikco Pearl '47	13678	5.5	763
Fir Ridge Bonni Sweetness '49	14980	5.0	761
Circle Drive's L. P. Faith '53	14703	5.1	758
Penelope's Lady Lila '52	12239	6.1	756
SENIOR 2			
Auer Master's Rosebloom '50	17303	4.6	805
Meadow Brook Mary Elizabeth '47	15261	4.9	757
Sunny Lea Dairymaid '50	11359	6.1	700
Twin Birch Pal's Clarice '50	13385	5.1	691
Greenlee Farms Butterfly '47	13802	5.0	690
Twinkle Star Ranch Dora '53	13159	5.2	689
Mt. Fair Mistress Nobella '51	15658	4.3	687
Woodfield's Fanciful '43	12852	5.2	676
Dorella Guardsman's Damsel '51	13283	5.0	675
Gwyn Careg King's Elfrida '50	14758	4.5	674
JUNIOR 2			
Eikco Tillie '46	14288	6.0	861
Alexander's Fred's Delight '50	15714	5.1	814
Levelland Farm's Valencia '50	17629	4.2	744
Langmeadow Connie '53	13115	5.6	742
Kerndale M M Beauty '52	13618	5.3	732
Whispering Cedar Holly Rose '53	13320	5.4	726
Eikco Toiler '47	13198	5.4	719
Broadmoor Chero Ruth '52	11284	6.3	718
Cedarcroft Florie '46	12115	5.8	712
Wells Hill Sally '51	14271	4.9	709

The above are as they appeared March 1, 1954

(The date after each cow's name denotes the year in which record became official.)

TEN LEADING COWS at VARIOUS AGES

Herd Improvement Registry - 365-3X Division

Based on Milk Production

	Lbs. B. F.	% B. F	Lbs. Milk
MATURE			
Fairacres Elaine Prince 7 yrs. '46	789	3.6	21756
Frankland Giralda 6 yrs. '43	807	3.8	20951
Flume Farm Lady Smith 6 yrs. '52	1064	5.1	20581
Viola of Dellahome 6 yrs. '50	843	4.2	20012
Marietta of Green Acres 8 yrs. '50	985	4.9	19975
Anne's Lady of Fairhaven 10 yrs. '37	972	4.9	19554
Glenburnie Brier Rose 5 yrs. '46	921	4.7	19453
Warrior's Dolly W 6 yrs. '52	805	4.2	18882
Golden Rose's Donna 10 yrs. '51	906	4.8	18827
Sugar Grove's Actor's Maid 8 yrs. '51	824	4.3	18793
SENIOR 4			
Kilmac Maggie '46	885	4.9	17982
Sunny Lea Carol '51	818	4.6	17474
Mendale Polly's Elma '54	949	5.5	17402
Coldspring's Noble's Faith '53	743	4.3	17205
Paulette of Meadow Lane '48	883	5.2	16954
Sagamore Holly '50	790	4.6	16926
Kilmac Royal's Leda '43	929	5.5	16664
Flora of Wycomia '48	847	5.1	16474
Wey Acres Lillian's Eva '49	603	3.7	15994
Willow Brook's Janetta '42	716	4.4	15992
JUNIOR 4			
Homeward Gretchen '49	1009	5.7	17672
Campus Maybelle '42	807	4.7	16965
Patsy Jane of Meadow Lane '49	847	5.1	16359
Fairacres Claire Trevor '47	742	4.6	16102
Kilmac Heroine '46	752	4.7	15934
Sheldegren Andrea '51	649	4.1	15660
Kilmac Monarch's Jessa '42	803	5.1	15608
Fairacres Lana Turner '47	728	4.6	15525
Belle de Fleur '40	803	5.2	15446
Sagamore Daisy June '48	683	4.4	15361
SENIOR 3			
St. Albans Actor's C. Hale Spot '47	806	4.6	17207
Sheldegren Evadne '50	719	4.4	16166
Valley Hill's Primrose '36	795	4.9	16018
Fannie of Moorland Farm's Gem '36	765	4.8	15759
Sagamore Holly '49	702	4.4	15725
Beatrice of Lincoln Farm '38	631	4.1	15249
Fenn Hill Rosemary '51	689	4.5	15080
Julia Scott of Fairview Farm '38	642	4.2	14989
Mainstone Countess Susan '51	641	4.3	14726
Janet of Overlook Acres '38	740	5.0	14702
JUNIOR 3			
Kilmac Royal's Leda '41	904	5.6	15924
Golden Bull Farms Buela '52	773	5.0	15323
Valleyside Marietta Coreen '50	654	4.3	15143
Coldspring's Noble's Faith '52	687	4.5	15127
Rex's Blanch of Cowham Farm '45	731	4.8	15027
Anita of Cowham Farm '41	699	4.7	14863
Maywood Harriet '40	671	4.5	14705
Helen a Gordon '40	740	5.0	14674
Allerton Farms Humorous '50	687	4.6	14644
Franchester Cleo '37	610	4.1	14632
SENIOR 2			
Rycklaver Estelle '48	750	4.8	15480
Sheldegren Emily '50	731	4.7	15468
Sheldegren Andrea '49	635	4.1	15169
Eth-Mead King's Patience '41	757	5.1	14730
Broadwater Anita '34	804	5.5	14630
Fairacres Fourth of July '47	700	4.8	14472
Sheldegren Corilisa '51	769	5.3	14363
Forget-me-not of Black River '37	618	4.3	14281
Sheldegren H. Gloria '51	670	4.7	14187
Cowham Farm Emory's Lela '47	715	5.0	14082
JUNIOR 2			
Sunnymede Hornet's Larkspur '54	712	4.6	15409
Halfred Farms Hilda '36	669	4.3	15353
Golden Harvest Miss Holly '51	682	4.6	14740
Hood Farms Marietta Strongheart '51	701	4.7	14698
Circle Drive's L. P. Faith '51	764	5.2	14605
Sheldegren Ebba '51	644	4.4	14348
Sheldegren Corona '52	604	4.2	14342
Sheldegren Ettora '53	635	4.5	13982
Patsy Jean of Meadow Lane '47	687	4.9	13958
Circle Drive's A. C. Fashion '42	685	4.9	13922

Based on Fat Production

	Lbs. Milk	% B. F.	Lbs. B. F.
MATURE			
Flume Farm Lady Smith 6 yrs. '52	20581	5.1	1064
Sheldegren Norma 6 yrs. '54	18422	5.6	1035
Kilmac Royal's Leda 7 yrs. '45	18598	5.4	1014
Idylbrook Mistress Squaw 7 yrs. '52	18257	5.5	1007
Marietta of Green Acres 8 yrs. '50	19975	4.9	985
Anne's Lady of Fairhaven 10 yrs. '37	19554	4.9	972
Sheldegren Clare 5 yrs. '51	16769	5.7	957
King's Arbutus of Wildwood 6 yrs. '43	15682	6.0	947
Sunny Valley Verona 7 yrs. '52	18039	5.2	942
Kilmac Geraldine 2d 6 yrs. '46	16705	5.8	934
SENIOR 4			
Mendale Polly's Elma '54	17402	5.5	949
Kilmac Royal's Leda '43	16664	5.5	929
Kilmac Maggie '46	17982	4.9	885
Paulette of Meadow Lane '48	16954	5.2	883
Golden Bull Farms Beauty '51	15913	5.3	852
Flora of Wycomia '48	16474	5.1	847
Sunny Lea Carol '51	17474	4.6	818
Clara Bell of Lone Pine '39	14797	5.4	809
Sagamore Holly '50	16926	4.6	790
Sunny Valley's Marilyn 2d '52	15011	5.2	782
JUNIOR 4			
Homeward Gretchen '49	17672	5.7	1009
Patsy Jane of Meadow Lane '49	16359	5.1	847
Campus Maybelle '42	16965	4.7	807
Kilmac Monarch's Jessa '42	15608	5.1	803
Belle de Fleur '40	15446	5.2	803
Maywood Nora Galli '40	13592	5.8	794
Flossie of Maple Knoll '38	14777	5.2	781
May of Allora Farms '35	15039	5.1	776
Midview's Topsy '40	14146	5.3	763
Kilmac Heroine '46	15934	4.7	752
SENIOR 3			
St. Albans Actor's C. Hale Spot '47	17207	4.6	806
Valley Hill's Primrose '36	16018	4.9	795
Sunset Golden Lenorill '35	13073	5.9	772
Fannie of Moorland Farm's Gem '36	15759	4.8	765
Green Meads Lady Penelope '42	14556	5.1	750
Sheldegren Estella '52	12929	5.7	748
Foremost Masterpiece's Dora '40	14518	5.1	745
Daisyan of Tamarack Ridge '42	14574	5.1	742
Janet of Overlook Acres '38	14702	5.0	740
Sheldegren Evadne '50	16166	4.4	719
JUNIOR 3			
Kilmac Royal's Leda '41	15924	5.6	904
Sheldegren Tilda '51	13722	5.9	812
Clover Glen Tribute's Rose '50	14410	5.6	807
Langvalley Sunray '50	14551	5.3	775
Golden Bull Farms Buela '52	15323	5.0	773
Circle Drive's A. C. Fashion '43	14544	5.1	750
Dot's Felice '40	14402	5.1	744
Clover Glen Tribute's Amy '50	13825	5.3	744
Helen a Gordon '40	14674	5.0	740
Rex's Blanch of Cowham Farm '45	15027	4.8	731
SENIOR 2			
Broadwater Anita '34	14630	5.5	804
Sheldegren Norma '50	14030	5.5	771
Sheldegren Corilisa '51	14363	5.3	769
Eth-Mead King's Patience '41	14730	5.1	757
Rycklaver Estelle '48	15480	4.8	750
Sheldegren Emily '50	15468	4.7	731
Fenn Hill Joan '51	13582	5.3	730
Alfacrest's A. C. Harriet '49	12331	5.9	728
Eth-Mead F. Blossom Queen '41	11999	6.0	723
Cowham Farm Emory's Lela '47	14082	5.0	715
JUNIOR 2			
Circle Drive's L. P. Faith '51	14605	5.2	764
Kilmac Draftsman's Eve '46	13670	5.3	733
Sunnymede Hornet's Larkspur '54	15409	4.6	712
Hood Farms Marietta Strongheart '51	14698	4.7	701
Dunwalke Echo '54	13716	5.1	700
Golden Bull Farms Buela '51	12727	5.4	689
Patsy Jean of Meadow Lane '47	13958	4.9	687
Circle Drive's A. C. Fashion '42	13922	4.9	685
Sheldegren Topaz '54	13550	5.0	684
Kilmac Monarch's Heroine '46	12674	5.3	682

The above are as they appeared March 1, 1954

(The date after each cow's name denotes the year in which record became official.)

TEN LEADING COWS at VARIOUS AGES

Herd Improvement Registry - 365C-2X Division

Based on Milk Production

	Lbs. B. F.	% B. F.	Lbs. Milk
MATURE			
Twin Meadows Beaulah 5 yrs. '52	783	4.6	16993
Lady of Rineland Manor 5 yrs. '52	770	4.5	16779
Cathedral Hope Rilma 10 yrs. '53	833	4.9	16881
Spot's Rose of Alamosa 7 yrs. '54	723	4.5	15892
Twinwing Noble Nerissa 11 yrs. '53	613	3.8	15834
Langmeadow Lana 8 yrs. '54	698	4.4	15816
Maple View June Lady 5 yrs. '53	769	4.8	15763
Langmeadow Moonglow 5 yrs. '53	683	4.3	15316
Pre-Eminent Chloe 5 yrs. '53	776	5.1	15189
Pleasant Ridge Norma 6 yrs. '53	713	4.7	15108
Average based on prod. to date			
SENIOR 4			
Opekasit Quixote's Ontario '53	703	4.3	16013
Penstate Caesar's Grace '52	766	4.9	15577
Lone Maple Butterfat Noralie '54	824	5.5	14942
Buster's Royal Nancy '54	694	4.8	14182
Wells Hill June '53	617	4.4	13868
Dixlyn Admiral's Trudy '53	595	4.3	13676
Wilgorlan Farm's Myrtle '53	565	4.2	13326
Happyholme Joaquin Nita '53	602	4.5	13284
Meadow Lane Janice '53	664	5.0	13154
Fenn Hill Joan '53	688	5.2	13095
Average based on prod. to date			
JUNIOR 4			
Broad Hill Josephine '54	836	4.7	17567
Holly of Smilin' Acres '54	968	5.6	17166
Prestdale Monarch's Iris '53	674	4.4	15152
Happyholme Joaquin Maud '53	636	4.4	14218
Suneslope's Charming Elegance '53	666	4.7	14154
Whispering Cedar Janice '52	666	5.0	13304
Norma's Arlene of C. B. '53	598	4.6	12995
Princess of Burger's Place '53	710	5.5	12920
Rosebud Farm Transcendent '53	602	4.7	12674
Opekasit Quixote Olivia '53	614	4.9	12390
Average based on prod. to date			
SENIOR 3			
Langmeadow Moonbeam '54	750	5.1	14708
Fawn Isle F's Country Flower '53	731	5.0	14465
Gwendale Vallie Patience '53	784	5.6	13860
Myerlea RW. Maxine '53	721	5.3	13507
Lansdowne Beauty '54	560	4.2	13072
Maurana Kavalier's Rose '53	642	5.0	12805
Hullside Supreme Marie '53	611	4.7	12779
Avery's Jewel of Hopedale '53	510	4.0	12665
Ava of Hopedale '53	503	4.0	12572
Mineral Point Beauty Esmeralda '54	700	5.6	12489
Average based on prod. to date			
JUNIOR 3			
Broad Hill Josephine '52	721	4.9	14522
Highfield Prince's Emmaline '53	603	4.2	14157
Cla-ore Knight's Lassie '53	697	5.1	13417
Langmeadow Macherie '54	675	5.1	13232
Knight's Coralene '53	634	4.9	12755
Dairylou Dixieland Linda '54	592	4.6	12673
Spencer Farm Supreme Pauline '53	578	4.6	12387
Auer King's Beulah '53	565	4.5	12314
Twin Meadows P. Dutchess '54	573	4.6	12302
Glendale Beauty's Moonbeam '53	543	4.4	12152
Average based on prod. to date			
SENIOR 2			
Roamer's Diana '52	598	4.2	13941
Edgewood Farm's Dolly Girl '53	553	4.0	13632
Far Fields Missie '54	592	4.6	12866
Myerlea R. W. Minuet '53	638	5.0	12771
Goldenfield Maxine '53	654	5.2	12562
Myerlea RW. Maxine '52	624	5.0	12283
Kimberton Apollo's Delight '53	608	4.9	12241
Knight's King's Emma '53	616	5.1	11943
Springdale Senator's Dixie '54	543	4.5	11862
Cresent H-A-Chum '54	696	5.8	11856
Average based on prod. to date			
JUNIOR 2			
Long Rock Millie '53	675	4.8	13844
Guernsmoore Farm Solita '54	574	4.6	12403
Suneslope's Charming Bloom '54	660	5.4	12169
Crescent's N. Bernice '54	582	4.8	12114
Fawn Isle F's Prudence '53	524	4.4	11796
Sarival Dawn '54	627	5.4	11546
Endean Martha '53	573	4.9	11523
Smiling Hill Claudia '53	561	4.9	11452
White-Lea Mildred '53	554	4.9	11280
Old Farmstead High Bonnie '53	540	4.7	11272
Average based on prod. to date			

Based on Fat Production

	Lbs. Milk	% B. F.	Lbs. B. F.
MATURE			
Cathedral Hope Rilmia 10 yrs. '53	16881	4.9	833
Twin Meadows Beaulah 5 yrs. '52	16993	4.6	783
Pre-Eminent Chloe 5 yrs. '53	15189	5.1	776
Lady of Rineland Manor 5 yrs. '52	16779	4.5	770
Maple View June Lady 5 yrs. '53	15763	4.8	769
Sky Q. T. 7 yrs. '53	13158	5.7	751
Orchard Lawn's Melody-May 6 yrs. '53	13165	5.6	749
Roes MOR Flame's Lady Fair 5 yrs. '53	12952	5.6	736
Liseter Princess Rose 6 yrs. '54	13886	5.3	736
River Dale Milene 5 yrs. '53	13383	5.4	731
9525 4.8 459			
SENIOR 4			
Lone Maple Butterfat Noralie '54	14942	5.5	824
Penstate Caesar's Grace '52	15577	4.9	766
Opekasit Quixote's Ontario '53	16013	4.3	703
Buster's Royal Nancy '54	14182	4.8	694
Fenn Hill Joan '53	13095	5.2	688
Summitstead's Glenda '53	12505	5.4	681
Meadow Lane Janice '53	13154	5.0	664
Butterfield's Cleta '53	10667	6.2	662
Sunny Dawn's Margo '53	13077	5.0	659
Driftrock Bob's Pearl '53	11332	5.7	655
9408 4.9 468			
JUNIOR 4			
Holly of Smilin' Acres '54	17166	5.6	968
Broad Hill Josephine '54	17567	4.7	836
Suneslope's Charming Eva '53	11747	6.0	711
Princess of Burger's Place '53	12920	5.5	710
Twin Birch Pal's Duo '54	12376	5.6	697
Prestdale Monarch's Iris '53	15152	4.4	674
Whispering Cedar Janice '52	13304	5.0	666
Suneslope's Charming Elegance '53	14154	4.7	666
Deershorn Promise '54	11892	5.3	637
Happyholme Joaquin Maud '53	14218	4.4	636
9073 4.9 449			
SENIOR 3			
Gwendale Vallie Patience '53	13860	5.6	784
Langmeadow Moonbeam '54	14708	5.1	750
Fawn Isle F's Country Flower '53	14465	5.0	731
Myerlea RW. Maxine '53	13507	5.3	721
Mineral Point Beauty Esmeralda '54	12489	5.6	700
Gerar Zingarior '53	10556	6.2	658
Argilla Dolly '54	11435	5.7	653
Maurana Kavalier's Rose '53	12805	5.0	642
Five Points Y-Etta '53	11893	5.2	625
Hullside Supreme Marie '53	12779	4.7	611
8786 4.9 436			
JUNIOR 3			
Broad Hill Josephine '52	14522	4.9	721
Argilla Bright Star '52	11760	6.0	712
Matapa Honey's Sheila '53	12121	6.8	708
Cla-ore Knight's Lassie '53	13417	5.1	697
Langmeadow Macherie '54	13232	5.1	675
Twin Birch Resolute's Clarissa '53	12102	5.4	660
Normac Stately Doloris '53	10399	6.2	653
Circle Drive's L. P. Elaine '53	11172	5.7	644
White Pillar's Lucile '53	11318	5.6	644
L. P. Honey of Nosker Farm '54	11583	5.5	643
8674 5.0 434			
SENIOR 2			
Cresent H-A-Chum '54	11856	5.8	696
Graysmarsh Pearl '53	11557	5.7	663
Goldenfield Maxine '53	12562	5.2	654
Gilderdale Queen Lassie '53	11240	5.7	641
Myerlea R. W. Minuet '53	12771	5.0	638
Myerlea RW. Maxine '52	12283	5.0	624
Knight's King's Emma '53	11943	5.1	616
Kimberton Apollo's Delight '53	12241	4.9	608
Sunbeam's Annabella '53	11175	5.4	604
Roamer's Diana '52	13941	4.2	598
8228 4.9 408			
JUNIOR 2			
Long Rock Millie '53	13844	4.8	675
Suneslope's Charming Bloom '54	12169	5.4	660
Sarival Dawn '54	11546	5.4	627
Betty of Hickory Ruth '54	10831	5.5	601
Minnewashta Radiance '54	10906	5.4	594
Crescent's N. Bernice '54	12114	4.8	582
Kimberton Nero's Lorene '53	10769	5.3	578
Graysmarsh Bunty '54	10242	5.6	575
Guernsmoore Farm Solita '54	12403	4.6	574
Endean Martha '53	11523	4.9	573
8028 4.9 398			
All Ages Ave. based on prod. to date 8880 4.9 436			

The above averages are as they appeared March 1, 1954

(The date after each cow's name denotes the year in which record became official.)

TEN LEADING COWS at VARIOUS AGES

Herd Improvement Registry - 305C-2X Division

Based on Milk Production

MATURE	Lbs. B. F.	% B. F.	Lbs. Milk
Sagamore Daisy June 10 yrs. '54	650	4.1	15588
Enterprise Peter's Beatrice 6 yrs. '53	641	4.1	15470
Redhead Beauty of Golden Glow 5 yrs. '53	813	5.3	15265
Maplewood Admiral's Marilyn 8 yrs. '52	630	4.1	15221
Peerless Beauty of The Elms 6 yrs. '53	680	4.5	15060
Whispering Cedar Bonita 5 yrs. '53	681	4.5	14997
Pansy of Smilin' Acres 6 yrs. '52	727	4.9	14813
Monterey Carolita 5 yrs. '54	658	4.4	14744
Warrior's Dolly W 7 yrs. '53	544	3.7	14485
Langmeadow Madamoiselle 5 yrs. '53	691	4.8	14328
Average based on prod. to date	8468	4.8	407
SENIOR 4			
Edgewood Farm's Primrose Lass '54	609	4.4	13825
Biscoe Alice Lenfestey '54	583	4.2	13674
Marilyn's Phillisa '53	568	4.4	12812
Merit L. Martha '53	637	5.0	12657
Golden Eagle Alta '53	608	4.8	12645
Valiant's Crystal Pride '53	598	4.7	12523
Velfame's Velda '53	573	4.6	12457
Maple Ridge Dairy Maid '53	652	5.2	12441
Wood Ford Queen Elite '53	624	5.0	12439
Wescon's Master's Mary '54	573	4.6	12426
Average based on prod. to date	8144	4.8	398
JUNIOR 4			
Harrington's Julie Ann '53	858	5.4	15807
Alfadino Farm Radiant Bess '53	635	4.4	14425
Monterey Carolita '53	628	4.3	14398
Honey's Honora of C. D. '53	747	5.2	14187
Woodbourne Bugler Cherry '54	560	4.0	13791
Silver Forest Royal Patty '54	616	4.5	13648
Moreau Farms Suzanne '53	634	4.7	13343
Evergreen Kay '53	622	4.8	12903
Fin 'n Feather C. Janet '53	554	4.3	12897
Velfame's Lena '53	521	4.0	12839
Average based on prod. to date	8137	4.9	399
SENIOR 3			
Silver Mt. Imperial's Babs '53	610	4.6	13138
Gwendale Vallie Nancy '53	757	5.7	13066
Enterprise Jacola Luck '54	584	4.5	12849
Crocker's Helena Kay '52	707	5.5	12842
Meadow Lane Judie '53	552	4.3	12658
Cedar Springs Country Princess '54	527	4.1	12585
Mt. Paul Music '54	673	5.3	12499
Broadview Elsa Joyce '54	561	4.5	12433
Rice Farm's Gypsy '54	558	4.5	12194
Edgewood Farm's Dolly Girl '53	488	4.0	12172
Average based on prod. to date	7777	4.9	385
JUNIOR 3			
Whispering Cedar Jane '53	682	4.8	13983
Langmeadow Calicia '54	749	5.4	13774
Harrington's Julie Ann '53	684	5.2	13063
Zelta's Lady Astor '53	568	4.4	12904
Craney View Deacon's Sarah '52	603	4.6	12879
Matapa Consul's Dahlia '53	664	5.1	12801
Fairley Farm Hestor '53	711	5.5	12762
Penstate Noble's Grace '53	619	4.8	12739
Fawn Isle F's Rosette '53	523	4.1	12595
Silver Mt. Imperial's Lynn '54	589	4.7	12545
Average based on prod. to date	7501	4.9	370
SENIOR 2			
Maple Leaf's Colonel Como '54	550	4.6	11854
Kennersley's Roxetta '54	448	3.7	11815
Broadfield Ruth '53	447	3.8	11489
Ubilla Mythical Venice '53	512	4.5	11342
Deershorn Honora '53	568	5.0	11294
Bronze Arrow Lucky Lady '52	566	5.0	11265
Superb's Fern Rose '52	508	4.5	11074
Gypsy Chief's Lola '52	485	4.4	10977
Maple Cresta Ruby '54	556	5.0	10965
Mountain Vu's Dream Girl '54	499	4.5	10901
Average based on prod. to date	7149	4.9	354
JUNIOR 2			
Royal Acres Eskimo Flo '53	713	5.3	13368
Suneslope's Gene's Elvira '53	593	4.4	13362
Rice Farm's Gypsy '53	546	4.4	12409
Bee Gee Rambler's Julie '53	517	4.5	11415
Argilla Trudy '53	563	5.0	11228
Whispering Cedar Joline '53	523	4.7	11097
Argilla Flo '53	509	4.6	11023
Ideal's Ensign's Spotlight '53	463	4.2	11003
Silver Lake Poinsetta '53	517	4.7	10998
Sunbury Pauleite '54	508	4.6	10967
Average based on prod. to date	6940	4.8	337
All Ages. Ave. based on prod. to date	7811	4.8	380

Based on Fat Production

MATURE	Lbs. Milk	% B. F.	Lbs. B. F.
Redhead Beauty of Golden Glow 5 yrs. '53	15265	5.3	813
Molly's Ann of Stever Farms 5 yrs. '53	13199	5.9	779
Whispering Cedar Rose 5 yrs. '53	13636	5.5	756
Greenfield Watchful Salome 6 yrs. '53	12621	5.9	755
Whispering Cedar Julia 6 yrs. '53	14002	5.2	730
Pansy of Smilin' Acres 6 yrs. '52	14813	4.9	727
Queen's Cleo of Elm Ravine 9 yrs '53	14232	5.0	713
Veronica of Windy Hill Farms 7 yrs. '54	12690	5.6	713
Paulette of Meadow Lane 10 yrs. '53	13521	5.2	709
Whispering Cedar Julia 7 yrs. '54	14288	4.9	705
Average based on prod. to date	8468	4.8	407
SENIOR 4			
Argilla Bright Star '53	12278	5.7	709
Maplewood Mont Arlene '53	11197	6.1	691
Maple Ridge Dairy Maid '53	12441	5.2	652
Lady Astor Buttercup '53	12303	5.2	649
Merit L. Martha '53	12657	5.0	637
Wood Ford Queen Elite '53	12439	5.0	624
St. Albans Glamour Sequel Faith '53	12208	5.0	618
Great Elm His Linda '53	11435	5.3	610
Edgewood Farm's Primrose Lass '54	13825	4.4	609
Golden Eagle Alta '53	12645	4.8	608
Average based on prod. to date	8144	4.8	398
JUNIOR 4			
Harrington's Julie Ann '53	15807	5.4	858
Honey's Honora of C. D '53	14187	5.2	747
Mt. Paul Mabel '53	11561	5.9	685
Dorella Soldier's Carol '54	11817	5.5	659
Blossomland Judy '54	12232	5.2	646
Alfadino Farm Radiant Bess '53	14425	4.4	635
Moreau Farms Suzanne '53	13343	4.7	634
Monterey Carolita '53	14398	4.3	628
Evergreen Kay '53	12903	4.8	622
Knight's Vira '54	11041	5.5	617
Average based on prod. to date	8137	4.9	399
SENIOR 3			
Gwendale Vallie Nancy '53	13066	5.7	757
Crocker's Helena Kay '52	12842	5.5	707
Mt. Paul Music '54	12499	5.3	673
Lucky Coe '52	9897	6.6	655
Eastleigh Ruby '53	11540	5.5	635
Lady Astor Buttercup '53	11711	5.4	632
Dorella Soldier's Snow White '53	12094	5.1	626
Trader's Iris of Lowden '53	11570	5.3	621
Silver Mt. Imperial's Babs '53	13138	4.6	610
Price's Golden Donna '53	10187	5.9	606
Average based on prod. to date	7777	4.9	385
JUNIOR 3			
Langmeadow Calicia '54	13774	5.4	749
Fairley Farm Hestor '53	12762	5.5	711
Harrington's Julie Ann '53	13063	5.2	684
Whispering Cedar Jane '53	13983	4.8	682
Matapa Consul's Dahlia '53	12801	5.1	664
Bonnie Lou of Walnut Lane '52	11255	5.5	621
Graysmarsh Sara '53	11368	5.4	620
Penstate Noble's Grace '53	12739	4.8	619
Chickawippe Redita '53	11387	5.4	616
Fashioner's Sunset Jade '53	10654	5.7	614
Average based on prod. to date	7501	4.9	370
SENIOR 2			
Graysmarsh Prince's Rosalie '52	10671	5.7	611
Corona's Alert Moccasin '54	10695	5.4	585
Dorella Soldier's Carol '52	10349	5.5	569
Deershorn Honora '53	11294	5.0	568
Bronze Arrow Lucky Lady '52	11265	5.0	566
Premier Louise's Rose '53	9822	5.7	562
Maple Cresta Ruby '54	10965	5.0	556
Maple Leaf's Colonel Como '54	11854	4.6	550
Sunset Ridge Lad's Elola '53	10160	5.3	548
Silver Lake C. Jamina '53	10114	5.4	548
Average based on prod. to date	7149	4.9	354
JUNIOR 2			
Royal Acres Eskimo Flo '53	13368	5.3	713
Suneslope's Gene's Elvira '53	13362	4.4	593
Argilla Trudy '53	11228	5.0	563
Maple Cresta Georgia '53	10650	5.2	563
Argilla Bet '53	9598	5.8	557
Mt. Paul Harmony '54	10079	5.4	550
Rice Farm's Gypsy '53	12409	4.4	546
Crown Stone Constant's Bunny '53	10347	5.2	545
Penstate Bonny Noble '54	10494	5.1	543
Mountain Vu's Coquette '53	9234	5.7	534
Average based on prod. to date	6940	4.8	337
All Ages. Ave. based on prod. to date	7811	4.8	380

The above averages are as they appeared March 1, 1954

(The date after each cow's name denotes the year in which record became official.)

WINDY HILL FARMS

R. D. 3 - Titusville, Pa.

"BREEDING TOWARD PERFECTION"

Our Full Sisters By "Phil" Are Doing Nicely

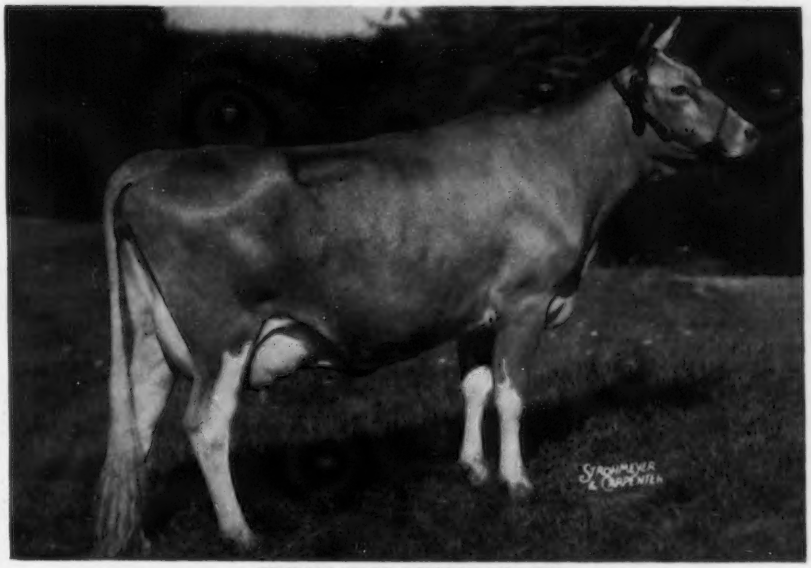

GREAT ELM PHIL'S ELLEN
On test with 13141—571—Jr3 in 331 days. 1st Produce,
in Winning Get, Great Elm Judging School, August, 1953.

GREAT ELM PHIL'S ELLA
On test with 10021—466—Jr2 in 268 days.

Both are safe in calf and if they should drop bulls they will be for sale.

Reserve Yours Today

T. B. 561063
JAMES D. BERRY, Jr.
Owner

Vaccinated

Phone: Titusville 37364

Bang's 20316
JAMES G. MILLAR
Herdsman

THE PAXON HOLLOW DISPERSAL

MONDAY, JUNE 7, 1954 — MEDIA, PA.

E. W. COSLETT, Owner — JACK BALL, Manager

79 HEAD: 3 Bulls — 39 Cows — 10 Bred Heifers — 11 Yearling Heifers — 16 Heifer Calves

Sale Headquarters — MANSION HOUSE, West Chester, Pennsylvania

A pair of young EXCELLENT cows in the sale, both purchased in the 1952 Quail Roost Sale.

In Sale

IVADALE'S CHRISTINE'S PATRICIA, 12181—649—Sr2—365, 14699—749—5yrs—365 in 322 days—should make over 800. Classified EXCELLENT December '53. Sire: Riegeldale Maxim's Hazelnut. Dam: **Ivadale's Lucky's Christine,** 12401—609—Sr4, 15222—834—6yrs.

"Patricia" carries 3 crosses to His Majesty of Bournedale and is due April 24, 1954.

In Sale With Daughter

ESKDALE NOAH'S BEAUTY, 13177—677—Sr3—365C (pending). Classified EXCELLENT December '53. Dropped June 8, 1949. Due February 27, 1954. Sire: **Fanning Fields Maxim Noah,** out of Roughwood Camile, E '47, 16495—741—10yrsC. Dam: **Wakefield Sir Walter's Pearl,** 13318—690—6yrs—365C. EXCELLENT '52—VERY GOOD '49 '51.

"Beauty" was purchased in the 1952 Quail Roost Sale. She calved with a heifer January 10, 1953, Paxon Hollow Beauty, sired by Riegeldale Ben's Bright Lad.

For Catalogs Write: **THE LOUIS McL. MERRYMAN & SONS, INC. — SPARKS, MARYLAND**

Announcing the

CRICKET CREEK FARM HERD DISPERSAL

WILLIAMSTOWN, MASS. SATURDAY, MAY 1, 1954

104 Head Guernseys (4 Grades)

50 Milkers

6 Bulls—1 Mass. D.H.I.A. proved sire

1 with 8 daughters preliminary proof at an exceptionally high level.

48 Bred Heifers and Young Stock

This herd has always been on continuous D.H.I.A. test, and on HIR test for the past two years.

Herd Average for 1952 was 430 lbs. fat.

Certified for Bang's, Accredited for T.B., Dehorned and Calfhood Vaccinated.

MACHINERY

ALSO SELLING: Fox field harvester, Ford truck, Seamen rotary tiller, John Deere crawler tractor, Pieck silage blower, McCormick manure spreader, feed mixer, hammer mill, lime spreader, concrete mixer, and all dairy equipment including new 150 gal. pasteurizer, bottler, aerator, bottle washer, cases, churn, butter printer and 1951 Dodge route van.

WILLIAM H. VANDERBILT
Owner

HAROLD W. GUIDEN
Herd Manager

YOUR OPPORTUNITY TO OWN A SIRE WITH THE BEST OF CORONATION — LEVITY — BUTTERFAT BREEDING

WE HAVE THE SIRES AND THE FEMALES TO PRODUCE OUTSTANDING ANIMALS

Look At These Two Sires And The Top Cows In Calf To Them — Bull Calves Will Be For Sale

CHEDCO ROMULUS

Sire: **CHEDCO CORONATION KING, A. R.**
26 P. R. sons, 43 A. R. daughters
1 over 800, 9 over 700, 20 over 600, 39 over 500 lbs.
Dam: **TWO BROOKS CANDIDA,** VG '48
13661—756—5yrsC

FULL SISTER TO "ROMULUS"

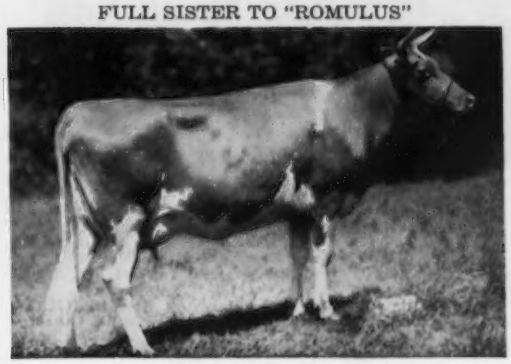

CHEDCO CANDIDA, VG '50
11091—609—Jr2
13213—707—Sr4C
14159—747—6yrsC

FAIRLAWN K. DAIRY KING

29 nearest tested dams average 13675 lbs. milk, 701 lbs. fat.

Sire: **FAIRLAWN H. EASTERN KING, A. R.**
46 offspring sold for an average of $3,298.

Dam: **RIEGELDALE MELBA'S DAIRYMAID,** 12104—715—Sr4. Sold for $6,000 at 12 years of age. She is a member of the Melba family. 10 members of this family sold for $35,100 in the Fairlawn Dispersal.

A Pair Due To "Romulus"

CHEDCO BLUEBELL
11826—631—Sr2
14665—775—5yrs in 340 days
Due March 30, 1954

FLYING HORSE PHIL'S DOTTIE
14822—764—Jr2C
Due March 11, 1954

A Pair Due To "Dairy King"

CHARITY OF PLEASANT HILL
14127—755—6yrs (pending)
Due April 4, 1954

EDUCATOR'S FUN OF THE GLEN
14972—683—Sr4C
13941—669—8yrsC
Excellent 3 times
Due April 21, 1954

VISIT THE FARM
AND
LOOK THEM OVER

Federal Accredited No. 100024

C. E. COTTING, Owner
50 Federal Street
Boston, Massachusetts

State Bang's Free No. 20

DELBERT FOX, Herd Manager
Telephone: Berlin 70 or
Berlin 10-3

PRESENTING THE BACKBONE OF THE BLACK HOLE HOLLOW HERD

61 PER CENT OF OUR PRESENT HERD DESCENDS FROM THESE 4 GREAT COWS — THEIR HIGH RECORDS AVERAGE 14853—825—2x

"MAY"

PONITON MAXIM'S MAY
10430—557—Jr3—305—2x
11323—643—Jr4—305C—2x
12134—689—5yrs—305C—2x
15250—846—6yrs—365—2x
13984—765—7yrs—365—2x

Winner of Red Echo Farm Trophy as Jr3 and Jr4. Vt. State Champion as Jr4 and 5 years.

One daughter in the herd. Her son in service, B.H.H. VALOR S MAJESTY, he by Foremost Royal Valor 14th, A. R.

"POETESS"

PONITON POETESS
10037—572—Sr3—305C—2x
10548—631—Sr4—305C—2x
10802—622—5yrs—305C—2x
13579—771—6yrs—365—2x
11034—624—7yrs—305C—2x

5 daughters in herd, **3in milk have 9 records that average 10076—521. Every record made is 305C—2x.**

"PENELOPE"

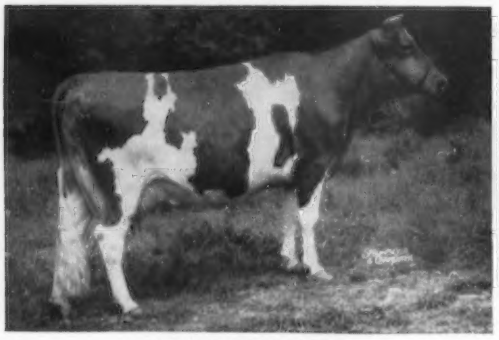

PONITON PENELOPE
9743—534—Sr3—305C—2x
13054—746—Sr4—365—2x
15190—*882—6yrs—365C—2x
Class Leader 2nd place in fat
14336—804—7yrs—365—2x
2 daughters in the herd.

"PAL"

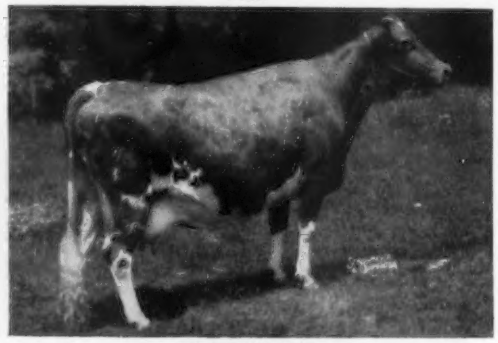

PONITON PAL
9560—521—Sr3—305C—2x
8754—497—Sr4—305C—2x
12637—685—5yrs—365—2x
15395—801—7yrs—365—2x
3 daughters in the herd.

THESE 4 COWS ARE SIRED BY **FAIRLAWN MAXIM'S GALAXY, A. R.**, a son of Quail Roost Rose Maxim, A. R., out of Valentine of Rose Lane, 13415—673—Sr3C.

Add this outstanding breeding with excellent production plus regularity in reproduction to your herd with a bull calf from one of their daughters.

Herd average 1952 — 12500—632—2x—19 cows
1953 — 12487—591—2x—22 cows

VISITORS WELCOME

Farm is located 7½ miles east of Cambridge, N. Y., on the Vermont line.
T. B. and Bang's Accredited — Calfhood Vaccinated

BLACK HOLE HOLLOW FARMS — SOUTH ARLINGTON, VERMONT

PAUL A. DREHER, Manager

P. O. CAMBRIDGE, NEW YORK

★ VERMONT GUERNSEYS ★

Excellent Type + Class Leader Production
Behind Our Sire

SKY ACRES FLASH
Born January 5, 1952

Sire: **FRITZLYN FLASH,** by Caumsett Flashlight, A. R.
Dam: **BLOSSOM'S SON'S NELLA,** 12479—653—Jr3
Maternal sister, **Maywood's Nella,** 12724—539—Jr3, 15470—713—5yrs.
"Flash's" Granddam

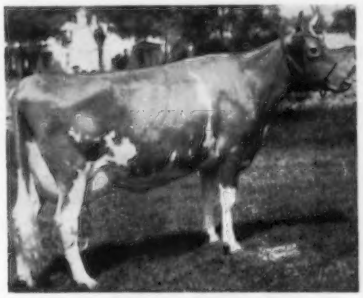

FRITZLYN KING'S JEANETTE, E '50 '52
13750—610—Jr2, *19384—857—Jr4
*22436—1050—5yrsC, 20654—971—7yrs
Heifer and bull calves available out of such cows as LORETTA'S FOREMOST ROSE, 14064—649—Sr2C.

VISITORS ALWAYS WELCOME

SKY ACRES — East Corinth, Vt.
1½ miles from village on Topsham Rd.
B. W. and C. D. STRYKER, Owners Tel. 9-24

MAPLEWOOD FARM
IRA, VERMONT
MR. AND MRS. RALPH H. PERRY

March 15, 1954

MR. ARCHIE YOUNG
GREAT ELM FARM, INC.
DOVER, N. H.

Dear Archie,

We want you to know how much we think of your ROYALIST bull. His dam, GREAT ELM C. ROSELIND, 18619—840—365C, is a grand old cow, isn't she?

By the way, we now have 13 heifers from ROYALIST, 1 yearling bull and a month old calf for sale as herd sires. These bulls are out of foundation, class leading stock with H.I.R. 2x records of 12152—564—365 and 13013—604—365, both are winners of the Vermont H.I.R. Trophy.

Sincerely,

Ralph

P.S. Our Maple Syrup is extra nice this year and the sugar cakes just melt in your mouth.
Alice

Guernsey Pedigree Specialists

Established in 1915

New process for making several copies of the same animal results in VERY BRIGHT, CLEAR, CLEAN COPIES from 10 up to 100.

Same low charge as for previous style duplicator pedigrees.

Number of Ancestors	Size of Blank	Cost of Two Color Pedigrees 10 copies	20 copies	Over 20 up to 100 copies
14	8½x11 inches	$2.25	$2.75	5 cents apiece
14	14 inches square	3.00	3.50	5 " "
30	14x17 inches	3.75	4.25	5 " "
62	14x17 inches	5.00	5.50	5 " "

Still lower prices where 25 or more different animals are ordered at same time.

LOOSE LEAF PEDIGREES one copy and up to two carbons same animal. Blanks are heavy, durable paper, pedigree on one side; reverse side, breeding, milk and butterfat spaces for sectional post binders.

30 ancestor 11 x 17 inches $3.25 apiece
Additional carbons 25¢ each, limited to 2 carbons

62 ancestor 14 x 17 inches $4.50 apiece
Additional carbons 25¢ each, limited to 2 carbons

Single typewritten copy on blanks not punched same cost as loose leaf. Additional sizes as follows:

	One copy 2-color typewritten
14 ancestor 8½ x 11 inches	$1.75 not punched
14 ancestor 14 inches square	2.50 " "

WRITE, WITHOUT OBLIGATION, for samples of duplicator (several copies of same animal) or loose leaf pedigrees. We will quote definite price including discounts on from 25 head up. The larger the number, the larger the discount.

If you are having an auction get our low prices for regular and off-set printing. The Best Printers available with dependable deliveries.

Ithaca Sales And Pedigree Company
513 North Tioga St., Ithaca, New York
Telephone 4-3872

LAZY RIVER MILKING COWS

11th Annual Promotional Sale

35 Head Registered Guernseys

All T. B. And Bang's Free And Consigned By
The Leading Breeders In The United States

Yaw'll Come

You are cordially invited
to attend the free pre-sale
barbecue at Bluff View Farm,
Sunday night, 7:00 P. M.

Sale Managed By The

TEXAS GUERNSEY BREEDERS' ASSOCIATION

To Be Held At
J. T. LIVELY & SON
BLUFF VIEW FARM
DALLAS, TEXAS

Monday, April 19, 1954 — 1 P. M., C. S. T.

For Catalog Write
FRED BARGE, Secretary
P. O. Box 814
Austin, Texas

A SHOW PROSPECT

goes to the TEXAS STATE SALE, Bluff View Farm, Dallas, Texas, April 19, 1954

McDONALD FARMS IDEAL SILVAN, born March 8, 1952

A straight heifer with an excellent rump and excellent udder inheritance. A daughter of McDonald Farms Ideal (McDonald Farms Prediction—Green Meads Thelma, 704—G; Excellent 1947), whose many top daughters include McDonald Farms Ideal Nova, 12988—*735—Sr3C—2x, 4th in fat, Excellent 1952, Best Uddered Cow, International, 1953.

"Silvan's" Dam

McDONALD FARMS FORE MADELINE
10431—527—Jr2, 10828—554—Sr4. Very Good 1950, 1952. Excellent mammary system. 1 A. R. daughter, McDonald Farms Don's Omena, 12459—693—Jr2. A double Foremost Prediction and a granddaughter of Douglaston Lady Augusta.

"Silvan's" Maternal Granddam

McDONALD FARMS IVA
11760—664—Sr2, 10883—622—Jr4—2x, 12797—742—7yrs—2x. A McDonald Farms Supreme King daughter of a Foremost Prediction daughter. Two daughters with almost perfect udders.

The calf "Silvan" is carrying should be almost as valuable as the heifer. "Silvan" is due to freshen August 24, 1954, to the service of McDonald Farms S. Leader. "Leader's" offspring won 4 firsts at the 1953 National Guernsey Show. His daughters produce and have beautiful udders.

BREED BY CHOICE NOT BY CHANCE

McDONALD FARMS — Cortland, New York

J. M. McDonald, Owner
H. H. Thomas, Herdsman
K. C. Sly, Manager

---

210 GUERNSEYS AT AUCTION IN APRIL

Three Herd Dispersals

Accredited—Bang's Certified—Majority Vaccinated

APRIL 9—THE LAW-WILL FARMS DISPERSAL

On Glenburnie Farm, Trenton, N. J.

22 Cows—8 Bred Heifers—5 Yearlings—14 Calves—2 Herd Sires.

This herd entirely A. R. tested and Vaccinated, has rich Langwater background, headed by two Langwater bulls, each a fine individual.

MONDAY, APRIL 12—THE LOCH LOMOND DISPERSAL, Powell, Ohio

15 miles north of Columbus, Route 315

85 Head—45 Cows—15 Bred Heifers—23 Open Heifers—4 Bulls

33 A. R. cows in the sale average 9726 lbs. milk, 485 lbs. fat, av. age 5 years.

The herd sire, with 2 sons and 33 daughters, is Franchester Free Valor, out of the 5 times Excellent cow, Riegeldale Emory's Itchen. Farm Machinery Selling at 10:30 A. M. includes such items as Hay Baler, Forage Master, Tractor, Elevator, Manure Spreader, DeLaval Milkers, etc.

APRIL 30—THE BRIGHTON FARMS HERD DISPERSAL—75 Head

On Glenburnie Farm, Trenton, N. J.

3 Bulls—36 Cows—8 Bred Heifers—19 Yearlings—6 Calves

A line-breeding to choice Coldsprings bulls has been the practice in this herd. Coldspring's Dimple's Hardwick, A. R., 17 daughters in the sale, followed by his son, Brighton Farm's Appollo, selling with 13 daughters in milk, and the present herd sire Coldspring's B. R. Banner, born March 15, 1949, 28 daughters, 5 fresh, in the sale, he by Coldspring's Beauty's Romulus out of Coldspring's Noble's Beauty, she out of "Old Beauty."

For Catalogs Write: **THE PATE SALES CO., 2064 Lawrenceville Road, Trenton, N. J.**

Yes, "BASIL" Is Siring Both Type and Production Plus Lots of Size and Dairy Character

HIS FIRST FIVE DAUGHTERS ON TEST

BIG SPRINGS B. INA	6965—352—Sr2—205 days
BIG SPRINGS B. INEZ	3238—151—Jr2—108 days
BIG SPRINGS B. MAY	4703—232—Jr2—187 days
BIG SPRINGS B. RUTHIE GIRL	2707—129—Sr2—131 days
BIG SPRINGS B. VALENTINE	7087—311—Jr2—297 days

All on 305—2x Milking

"BASIL"—carries that proved MELBA and FAITHFUL Blood

Northern Conrad's Basil

Born March 10, 1949

Paternal brother to **Horse Shoe Conrad's Lillian,** 17793—933—Sr4—365.

Sire: **RIEGELDALE EMORY'S CONRAD. A. R.**
59 A. R. daughters. 18 daughters sold at public auction for an average of $2,545.

Dam: **HORSE SHOE BAILIFF'S BEAM**
11690—638—Sr2—365
Next Dam: **HORSE SHOE F. BONITA**
17639—801—Jr4—365C

"Basil" sons for sale out of high producing A. R. dams.

WRITE US YOUR NEEDS

FRED SIESS, Owner
ALTA ARTMAN, Manager
WILLIAM SMALL, Herdsman

BIG SPRINGS FARM
LEBANON, INDIANA

A "Prince" Daughter Comes Through . . .

Excellent — Senior and Grand Champion — 1000 Lbs. Fat

"Glory" is one of the **thirteen** 1000 lb. Excellent cows of the breed.

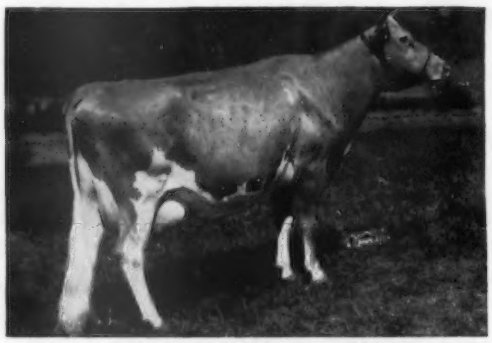

"GLORY" is by **Nyala Peerless Prince, A. R.,** out of **Nyala Supreme Beda,** 17537—903—5yrsC, VG '51 '53.

Nyala Prince's Glory, Excellent '53

13360—776—Jr2—365
16466—1007—5yrs—365 (pending)

1st Aged and Sr. & Gr. Ch., Conn. Guernsey Show, 1953. 3rd Aged, E.S.E., 1953, in class of 14.

You Can Get This Same Excellent Type And High Production At Nyala

WRITE US YOUR NEEDS

NYALA FARM • ***Greens Farms, Connecticut***

HORACE LANUTE, Managing Herdsman

Please address correspondence to:
MR. and MRS. J. W. FOSTER, Managers

BRIGHTON FARMS COMPLETE DISPERSAL

Sale To Be Held On Glenburnie Farm, Lawrenceville Road, Trenton, N. J.

APRIL 30, 1954, 12:30 E. D. S. T.

72 Head — Accredited — Certified — Vaccinated since June 1952

3 Bulls, 36 Cows, 8 Bred Heifers, 19 Yearlings, 6 Calves

This herd, founded with Coldsprings and Maywood breeding, has been on continuous A. R. testing, making good 305 day-2x records.

The foundation sire was by Hardwick's Royal out of Coldspring's Romulus' Dimple: Coldspring's Dimple's Hardwick, A. R., 17 daughters in the sale, was followed with his son, Brighton Farm's Appollo. He, 13 daughters in milk, and 7 younger daughters, are in the sale.

To continue line-breeding, Coldspring's B.R. Banner, born March 15, 1949, was purchased. He, with 28 daughters, 5 fresh, are in the sale. 13 are bred to this bull. He is by Coldspring's Beauty's Romulus out of Coldspring's Noble's Beauty, 12999—738—Sr3C, therefore line-bred to "Old Beauty," 3 crosses.

The Sire's Own Sister

COLDSPRING'S ROMULUS' BUNNY

Excellent '47 '48 '49 '51. 15477—832—7yrs. She own sister to Coldspring's Romulus' Beauty, Excellent '47 '49, 14374—746—C, sold for $16,500 to Midview. Her son, Midview Beauty's Noble, $20,000, to Charlescote and Groton House Farms.

Own Sister to His Dam

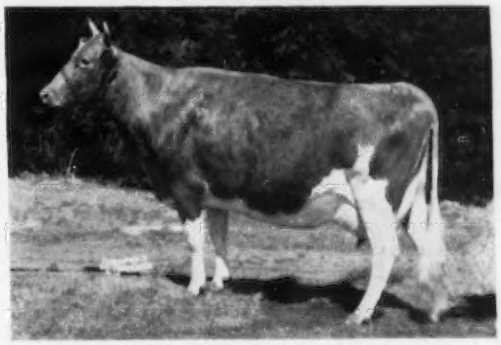

COLDSPRING'S NOBLE'S BEAUTYFUL

13072—745—Sr3

Own sister to Coldspring's Beauty Noble King, $29,000, to Mulhocaway, Dunwalke and Dangra Farms.

For Your Next Herd Sire Consider This Line-Bred "Beauty"

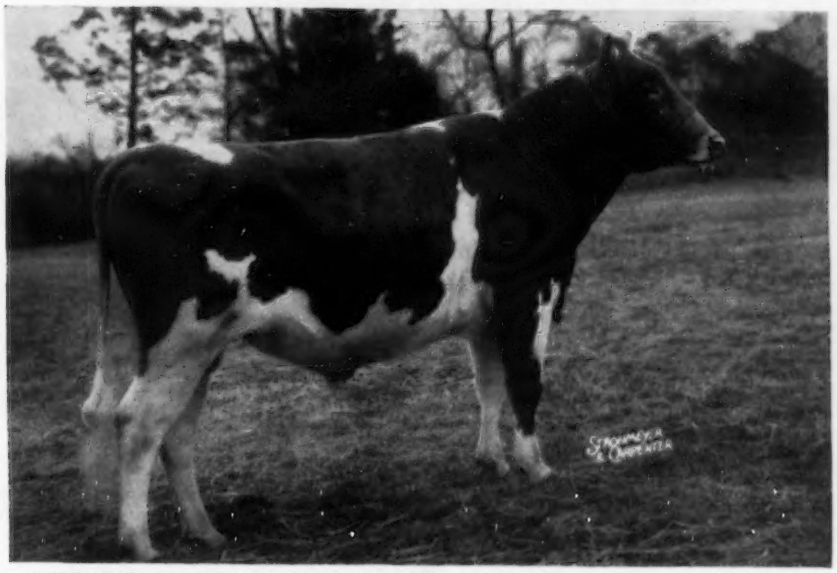

COLDSPRING'S B.R. BANNER, born March 15, 1949, pictured as a 2-year-old

Sire: Coldspring's Beauty's Romulus, A. R.
He by Langwater Romulus out of Vallevue Butterfat Beauty.

Dam: Coldspring's Noble's Beauty, VG '47 '49 (see March 15, 1954 advertisement for her picture), 10437—563—Jr2, 12999—738—Sr3C.

For Catalogs Write: **THE PATE SALES CO., 2064 Lawrenceville Road, Trenton, N. J.**

A PAIR WE CAN RECOMMEND

go to the EASTERN NEW YORK SALE, Cobleskill, N. Y., April 28, 1954

The Bull: **McDONALD FARMS DIST TRYSTER,** born May 13, 1953.

A very good type young bull. His dam was 2nd Best Uddered Cow, New York State Fair, 1950 and his sire's dam was Best Uddered Cow, 1949. His dam's dam was a member of our Undefeated Get of Sire of Foremost Prediction in 1947. "Tryster's" maternal brother was twice Junior Champion at the California State Fair. Another maternal brother was 1st Bull Calf at the 1952 National Guernsey Show.

His Dam

McDONALD FARMS KING'S LOTUS
11902—681—Jr2C, 12877—715—Sr3.

Very Good 1952. 3rd three-year-old, N. Y., 2nd Best Uddered Cow, 1950; member 1st Produce of Dam. A Myhaven King daughter out of a 700 pound show cow sired by Foremost Prediction. Next dam by Langwater Valor, also over 700, and a show ring winner.

His Sire's Dam

McDONALD FARMS DOLLY
13466—620—G, 15379—707—AA. Excellent 1947, 1952. 2nd two-year-old, National, 1940, Grand Champion, Eastern States, 1940; Best Uddered Cow, N. Y., 1949. Dam of McDonald Farms Distinctive (by "Distinction") the sire of "Dist Tryster." "Dolly" is also dam of McDonald Farms Predictor, successful sire at Caumsett Farms.

A very nice bred heifer consigned:

McDONALD FARMS FORE SAMARIA, born January 27, 1952—Vaccinated

Due to freshen September 10, 1954, to the service of McDonald Farms Jolly Paragon ("High Neptune"—"Della"). "Samaria" is sired by a Foremost Prediction son of Douglaston Lady Augusta. Her dam is Rosebloom's Linina, 11419—563—GG. "Linina" is from the same female line as Hidden Valley Fancy, Excellent 1952, 877—5yrsC, and many of our other best cows.

BREED BY CHOICE NOT BY CHANCE

McDONALD FARMS — Cortland, New York

J. M. McDonald, Owner
H. H. Thomas, Herdsman
K. C. Sly, Manager

GEO. E. PLATT CO.

Where more Guernseys are being milked at one time, under one roof, than any other place in the World!

At the present time, our herd holds 12 Class Leader records.

Our Class Leaders — 365C — 2x Division — Fat Production

Matapa Zeke's Lucille	— 9yrs —	876
Panorama Lolu	— 6yrs —	840
Matapa Lou-Boy's Ida	— 8yrs —	819
Plattco Sylvia Elizabeth	— Sr4 —	758
Dorella Soldier's Periwinkle	— Jr4 —	742
Plattco Jeanette	— Jr4 —	723
Plattco Jeanette	— Jr3 —	747
Plattco Pet	— Jr3 —	698

Our Class Leaders — 365C — 2x Division — Milk Production

Matapa Lou-Boy's Lassine	— 7yrs —	16510
Plattco Pet	— Jr3 —	14231
Plattco Jeanette	— Jr3 —	13697

Our Class Leader — 365 — 2x Division — Milk Production

Plattco Sylvia Elizabeth	— Sr2 —	13573

Out of this herd of Class Leaders comes Plattco Brenda, as our consignment to the Western Guernsey Classic on April 27. The Selection Committee liked her, we like her, and we hope that you will like her, too.

GEO. E. PLATT CO. **CANOGA PARK, CALIFORNIA**

PLATTCO GUERNSEYS

E. L. Gardner, General Manager N. C. Jensen, Dairy Supt.

We BRED and DEVELOPED 3 Class Leaders in 1953, HIR—365C—2x Division

ROSEBUD FARM FOLLY, E '52
*14799—627—7yrs—HIR—365C—2x, **Ninth Place** in **Milk**

ROSEBUD FARM TRANSCENDENT, VG '52
*12674—602—Jr4—HIR—365C—2x, **Seventh Place** in **Milk**

ROSEBUD FARM P. BETH, VG '52
9337—*563—Jr2—HIR—365C—2x, **Eighth Place** in **Fat**

EXCELLENT '52

Rosebud Farm Folly

12657—524—Jr2—HIR—2x, 13139—553—Jr3—HIR—2x, 13706—585—Jr4—HIR—2x, 10971—461—5yrs—HIR—2x, 13699—582—6yrs—HIR—2x, ***14799—627—7yrs—HIR—365C—2x.** Milk Class Leader.

Grand Champion Cow, 1949, Iowa State Fair and All-Iowa Show. 4 daughters, 1 son in Rosebud Farm herd.

VERY GOOD '52

Rosebud Farm Transcendent

19852—531—Jr2—HIR—2x, 9886—480—Jr3—HIR—2x, ***12674—602—Jr4—HIR—365C—2x,** Milk Class Leader.

"Transcendent" is bred to Rosebud Farm Citation, and is due again August 10, 1954. If a bull, he will be offered for sale. You may reserve an option on this outstanding mating.

VERY GOOD '47, '49, '52

Rosebud Farm Dawn

9047—498—Jr2—HIR—2x, 10921—559—Jr3—HIR—365—2x, 12220—650—Jr4—HIR—2x (pending). "Dawn" has been mated to McDonald Farms Fore Ruler. We have hopes of a Jr. Herd Sire for Rosebud Farm.

EXCELLENT '52, '53

Rosebud Farm Keepsake

8898—422—Jr3—HIR—2x, 11419—545—5yrs—HIR—2x, 9790—479—6yrs—HIR—2x. Rosebud Farm KEEPSAKE is the dam of Rosebud Farm P. BETH, Class Leader, Jr2—HIR—365C—2x. "Keepsake" calved March 4, 1954, (bull) by McDonald Farms Fore Ruler. He is for sale.

We Invite You To Rosebud Farm. Visitors Always Welcome.

ROSEBUD FARM

ALVIN W. HITZ & SON (Bill) — **4 miles East . . . POLK CITY, IOWA**

Maryland Guernseys

Since 1880

PREDICTION — GREEN MEADOW — LEVITY

For those breeders desirous of following a line-breeding program, we offer artificial service to these popularly-bred bulls.

1. **Ben Tulloch Ideal Jim**
   3 nearest dams classified Excellent. 7 nearest dams average 13851—700.
   5 daughters on test.

   His Sire:
   McDonald Farms Ideal
   28 A. R. daughters
   Sire of:
   McDonald Farms Ideal Nova
   12988—735—Sr3—365C—2x
   Excellent '52

   His Dam:
   McDonald Farms Ilamae
   14474—681—Sr3—365C
   17032—751—5yrs—365C
   Excellent '47

   McDonald Farms Prediction
   5 Excellent daughters

   Green Meads Thelma
   12902—704—G, 13518—740—D
   Excellent at 16½ years.

   McDonald Farms Distinction
   38 A. R. daughters

   McDonald Farms Dolly
   15379—707—AA
   Excellent '47 '52

2. **McDonald Farms Pre Oliver**
   From a great female line. 7 nearest dams average 13903—741.

   His Sire:
   McDonald Farms Prediction
   5 Excellent daughters
   Sire of:
   McDonald Farms Pre Nanette
   18292—1000—Jr4—365C

   His Dam:
   McDonald Farms D. Ingrid
   13148—708—Sr2—365
   15825—810—6yrs—365C
   Very Good '47

   Foremost Prediction
   10 Excellent daughters

   Valleywood Harriet
   14223—781—CC

   McDonald Farms Distinction
   38 A. R. daughters

   Coronation Quaker Girl
   11543—663—AA

3. **Curtiss Candy Marie's Curtiss**
   Jr. Ch., Wis., 1952
   Sold for $3,200.

   His Sire:
   Curtiss Candy Noble Curtiss
   Full brother to Curtiss Candy Noble Deborah
   14455—696—Jr2, sold for $10,500.

   His Dam:
   Afton's Golden Marie
   15661—819—7yrs—365
   Excellent '47 '48 '50 '51

   Curtiss Candy Levity Chum
   3 nearest dams average
   13633—710

   Quail Roost Noble Primrose
   15730—744—Jr4—365C
   Excellent '47 '48

   Bournedale Golden Steadfast

   Afton's Millie
   2 A. R. daughters

We can also offer sons of these top bulls out of our best cows.

WRITE US YOUR BULL NEEDS

SUSQUEHANNA DAIRY FARMS, DARLINGTON, MARYLAND

GEORGE M. KNIGHT, Jr., Owner — VISITORS ALWAYS WELCOME

Hail The Champion —

The 1952 Pennsylvania Production Champion comes through with a National Class Leading Record

←— Liseter Princess Rose

10894—676—Sr4—305C—610
1952 Pennsylvania State Champion
13886—736—6yrs—HIR—365C—2x
Class Leader 9th place in Fat

Here Are The Facts— To Our Knowledge
"Rose" is the only cow in Talbot County to make an official Class Leading Record in either A. R. or HIR on 2x milking.

Is There Any Other Cow That Holds This Honor?

"ROSE" is fresh again with a heifer calf and is doing equally as well as in the past two years. This is just one of the many top cows in our herd.

We can offer bull calves from cows we feel are equally as good by proved bulls such as Ideal's Eminent.

Continuous D. H. I. A. and HIR Testing — All Cows Milked 2x Daily.

Plan to pay us a visit and make your choice.

Louis M. Plansoen, Owner
John Green, Herd Manager

MULBERRY HILL FARMS • Easton, Maryland

We are located directly off Route 50 — Matapeake to Cambridge, Md.

Mt. Ararat Farms

GUERNSEYS

Port Deposit, Maryland

Production Report

on the daughters of

Foremost J. C.'s Royal

MT. ARARAT ROSE KESTRAL 831 lbs. milk — 45 lbs. fat in February	5123—233 in 151 days to date
MT. ARARAT ROSE KEEPSAKE 817 lbs. milk — 46 lbs. fat in February	3956—208 in 120 days to date
MT. ARARAT ROSE KANAKA 1081 lbs. milk — 52 lbs. fat in February	4380—213 in 106 days to date
MT. ARARAT ROSE KARMA 797 lbs. milk — 37 lbs. fat in February	1301— 60 in 46 days to date
MT. ARARAT ROSE KERMIS	810— 42 in 23 days to date

All as Jr2-year-olds, 2x machine milking.
For pictures of these heifers see the January 1 Journal.

We have two sons of "Royal" that we can recommend without qualification.

GOLDEN GUERNSEY

MT. ARARAT FARMS

PORT DEPOSIT, MARYLAND

FRANK D. BROWN, Jr.
Owner

H. E. ROBERTS
Manager

LEON A. PACKARD
Herdsman

IF You Could Choose But One Kind Of Record For Each Cow In Your Future Sire's Pedigree — What Would It Be?

THE LONGTIME RECORD — OF COURSE!

WYCHMERE JOYFUL
(E '47 '48)

WYCHMERE BUTTERFAT PRINCESS MAID
(VG '47 '48)

DOUGLASTON LADY SALLY
(E '47 '48)

WYCHMERE KING'S CLARABEL
(VG '53)

MEADOW SPRINGS CLARA BELLE
(VG '47)

WHY? Because a longtime record tells you some very important facts—

FIRST—Only good producing cows are kept in the herd year in—year out. They are the ones that are profitable and make longtime records.

SECOND—You can gamble that a cow making 70,000 or more pounds of milk on two milkings daily is one with the inheritance of longevity.

THIRD—The cow has demonstrated her constitutional vigor, disease resistance and ability to stand up under years of high production.

FOURTH— A succession of high longtime production records is your greatest assurance of getting the transmitting ability so vital for your future success.

IF YOU LIKE LONGTIME RECORDS YOU'LL LIKE THIS BULL CALF FOR YOUR FUTURE HERD SIRE!

WYCHMERE BUTTERFAT CLARION

Dropped December 13, 1953
Of his seven nearest dams six have been classified
Three Excellent — Three Very Good

HIS DAM
Wychmere King's Clarabel
72,380 M—3716 F
6 lactations
Still going strong

SIRE'S DAM
Wychmere Joyous
92,705 M—3826 F
7½ lactations
(alive and in the herd)

PATERNAL GREAT GRANDDAMS
McDonald Farms Deressa
51,600 M—2509 F
4 A. R. records
(2 records made on 2x)

Wychmere Joyful
136,767 M—5941 F
(still producing at 16 years of age).
Paternal sister to:
Wychmere Butterfat Princess Maid
123,120 M—5866 F

DAM'S DAM
Meadow Springs Clara Belle
172,886 M—7420 F
Lifetime record

MATERNAL GREAT GRANDDAMS
Douglaston Lady Sally
131,622 M—7393 F
Nineteen years old—still producing.

Meadow Springs Daisy Belle
70,726 M—3012 F
6½ lactations
Four years old when purchased and started on test.

Complete Pedigree Sent on Request
VISITORS ALWAYS WELCOME

WYCHMERE FARM

Approved—Accredited—Classified—Production Tested

HELEN R. C. MOTLEY
Owner

LAKE ROAD
ONTARIO, NEW YORK
Phone 2623

CLIFFORD W. SMITH
Manager

DIRECT from THE FLORINDA FAMILY to - - -

THE FIFTH GUERNSEY SIRE SALE

at

Springfield, Massachusetts, April 27, 1954

Douglaston Challenger's Mayor

Born May 27, 1953

Sire: **PINE MANOR KING'S CHALLENGER**

By **Coronation King of Pine Manor**

Out of **Douglaston King's Charlotte**

15228—828—FF, 19751—988—AA

Dam: **DOUGLASTON CHAMP'S MARY**

10925—554—Jr2—365C

13712—742—Sr3—365C

By **Douglaston Clifford's Champ,** a son of Douglaston Baroness Charlotte, 11866—623—GG, 15054—790—BB. "Baroness Charlotte" is full sister to Douglaston Baroness Darling. She is the dam of Douglaston Baroness Charming, $13,000 in 1952, and she is a daughter of Douglaston King's Charlotte.

Out of **Douglaston Queen Mary,** 11925—623—GG

A daughter of Douglaston Lady Marjory, dam of Douglaston Baron Forbes (sire of those top Spring Knoll cows at Wyno and Franchester) and dam of Douglaston Baroness Marjory, VG '52, 15777—748—6yrs, full sister of Douglaston Baron Forbes.

Douglaston Challenger's Mayor is truly representative of the great animals back of him. He traces seven times to Green Meadow Coronation King, three times to Imp. Financier of Myrtle Place, twice to Shuttlewick Levity, and through both his sire and dam, to Douglaston King's Charlotte. A youngster of splendid type and size for his age, ready for immediate service. We can recommend him without reservation. If you are seeking to add size to your herd, as well as "Top Blood," don't overlook this prospect.

DOUGLASTON MANOR FARM

TRADE MARK Reg. U.S. Pat. Office

PULASKI, NEW YORK

HIMSELF

Reserved for

THE GUERNSEY SALE, May 29, 1954

Trenton, N. J.

COLDSPRING'S DEFENDER'S VALOR

Born October 22, 1953

We believe this bull's inheritance destines him to be one of the breed's top sires of type and production.

Sire: **Coldspring's B. R. Defender**

His Dam

Coldspring's B. V. Babbie
5547—293—Jr2 in 127 days
Sire: Coldspring's Beauty's Valor
Dam: Coldspring's Romulus' Bunny
12912—705—Sr4C, 15477—832—7yrs
Excellent '47 '48 '49 '51

His Dam's Dam

Coldspring's Romulus' Bunny
12912—705—Sr4C
15477—832—7yrs
Excellent '47 '48 '49 '51
Sire: Langwater Romulus
Dam: Vallevue Butterfat Beauty
16578—831—A
18914—937—AA
Excellent '47 '48

His Sire's Dam

Dotty of West Side Farm
19282—929—Sr4
*25338—*1329—11yrs
National Class Leader in fat, 2nd in milk.
Excellent '47 '48 '49
Sire: McDonald Farms Designer

HIS DAM

Reserved for the EASTERN GUERNSEY SALE, May 28, 1954, Glenburnie Farm, Trenton, N. J.—**COLDSPRING'S B. V. RESOLUTE,** born November 21, 1953. Sired by Coldspring's Beauty's Valor, he by Coldspring's Iris' Valor, full brother to Coldspring's B. R. Iris, 14610—631—Jr2, *19488—*1019—Sr3C, 4th place in fat, 5th in milk, Very Good '51. This bull is a combination of two of our top brood cows.

His Dam: **Coldspring's B. R. Carolin, Very Good '51**
12252—666—Jr2, 14148—859—Sr3
Sire: Coldspring's Beauty's Romulus
Dam: Coldspring's Hardwick's Cora

His Dam's Dam

Coldspring's Hardwick's Cora
11108—574—GG
15732—819—Sr4
Very Good '47 '51
Sire: Hardwick's Royal
Dam: Coldspring's Romulus' Cora

His Sire's Dam

Vallevue Butterfat Beauty
18914—937—AA
16578—831—A
Excellent '47 '48
4 Excellent daughters' records average 16682—835

Paternal Sister to His Dam and Maternal Sister to His Granddam

Coldspring's B. R. Catharine
12399—591—Sr2
14437—816—Jr4C
Excellent '51
Sire: Coldspring's Beauty's Romulus
Dam: Coldspring's Romulus' Cora

FOR A STRONGER FOUNDATION ADD SOME BEAUTY

COLDSPRINGS FARM

HAZLETON, PENNSYLVANIA
CONYNGHAM, PENNSYLVANIA

ACCREDITED FOR BANG'S 57 . . . ACCREDITED FOR T. B.

S. C. PRICE, Owner — JAMES STRADNICK, Manager

Phone Conyngham 4331
GEORGE ROHRBAUGH, Herdsman

COULD YOU USE A SON OF ONE OF THESE GREAT COWS?

McDonald Farms Della
15700—681—AA
EXCELLENT '47 '48 '50

McDonald Farms Flute
13661—721—5yrs
EXCELLENT '47 '48 '50

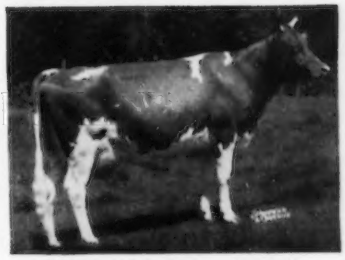

McDonald Farms Gentle
12646—736—5yrs
EXCELLENT '47 '48 '50

Most Anyone Could! However, there haven't been many available—and they are worth a great deal. "Della's" two sons are in service at McDonald Farms; "Gentle" has had 4 sons sell for an average of $7,500; "Flute" had a son sell for $5,500, and her last calf is the headliner for this year's McDonald Farms Sale.

Unfortunately, we can't offer sons of these cows—but we do have available the next best thing—sons of their full brother, McDonald's Foremost Prediction, A. R. Here is a brief outline of the dams of a few:

1. *A McDonald Farms Steadfast daughter with a lot of quality and out of the Douglaston Lady Mary family. Record of 10056—543—Sr2—305, on retest making over 2 lbs. fat per day. A full sister to this bull in our herd that is a good one.*

2. *A Green Meadow bred Class Leader with 3 daughters in our herd, 2 A. R.—one of these on retest made 93 lbs. of fat last month, Sr4. Production all around this one.*

3. *A good-uddered, two-year-old making a good record and out of a "VG" 770 lb. Sr3 that is in turn out of a "VG" Class Leader. Combines the blood of Augusta, Beauty, Melba, Clara and Faithful.*

4. *A daughter of Douglaston Baron Forbes that was 2nd Aged Cow at Pa. State Show last fall standing next to the Gr. Ch. Record of almost 15000 of milk as Jr4—on retest, milking in high 60's. Calf has 3 crosses to "Financier."*

If you would like more detailed information, just drop us a line—there is no obligation. You will find these bulls priced for the farmer-breeder's pocketbook.

OUR PLEDGE
Never to Offer a Bull We Would Not Use Ourselves

"Aiming at Perfection"

WYNO Farms Guernseys

ALVIN R. BUSH · ALVIN C. BUSH — MUNCY, PA. — On U. S. Route 220
Paul P. Priddy, Manager

THE GUERNSEY SALE • TWENTY-NINTH RENEWAL

SATURDAY, MAY 29, 1954 — Interstate Fairgrounds — TRENTON, N. J.

Pictured below are two cows that will be sold in this year's GUERNSEY SALE. They are both classified EXCELLENT. Their A. R. records average **911** lbs. of fat, and their individuality and inheritance are such that anyone would be proud to point either one out as the dam of his HERD SIRE. FORM and FUNCTION are combined to the utmost.

NYALA PRINCE'S GLORY

(Excellent '53)

13360—776—Jr2—365
16466—1008—5yrs—365 (pending)
Grand Champion Cow, Connecticut Parish Show, 1953.

Due June 15 to FAIRLAWN ERMINE'S KING (Fairlawn H. Eastern King, $16,000—Fairlawn Peerless Ermine, VG '51, $5,000, 14469—707—DD, 16726—869—7yrsC, 17855—893—8yrs, 16892—838—10yrs—365—2x).

Sire: **NYALA PEERLESS PRINCE** (Fairlawn Peerless Actor, $10,000—Fairlawn Peerless Ermine, VG '51, $5,000, 14469—707—DD, 16726—869—7yrsC, 17855—893—8yrs, 16892—838—10yrs—365—2x).

Dam: **NYALA SUPREME BEDA,** 12186—662—Jr2, 15184—829—Sr3—365C, 12631—663—Sr4—305C—2x, 17537—903—5yrs—365C, 14865—795—7yrs—305C—3x. Beda's Sire: Pine Manor Crown Supreme, A. R. Beda's Dam: Foremost Royal Lady, 12224—658—EE, 15205—807—6yrsC, $1,100. Royal Lady is out of Foremost Faithful, 13675—604—C, 15482—659—AA. She is out of Valor's Faithful, 20011—976—AA, former Class Leader. Next Dam: Mixter Faithful 12061—744—FF, 2nd most influential cow of breed according to breeders vote on ten leading cows.

COLDSPRING'S B. R. CATHARINE

(Excellent '51)

12399—591—Sr2
14437—816—Jr4C
Will be fresh and sold open.

3 sons, **Coldspring's Noble's Cardinal** owned by Fred C. Downey, Williamsport, Md., and leased to Md. Art. Breeders Coop., Inc.; **Coldspring's Noble's Champion** owned by W. J. Biever & Son, Schuylkill Haven, Pa.; **Coldspring's Noble's Citation,** owned by F. N. and T. M. Shaw, Doylestown, Pa.
All full brothers:

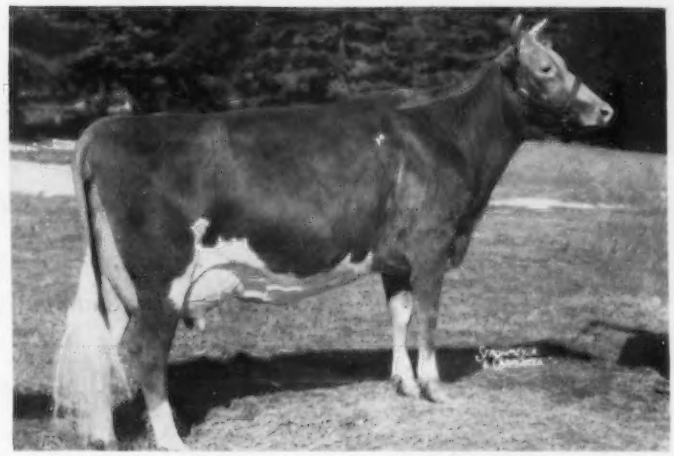

Sire: **COLDSPRING'S BEAUTY'S ROMULUS** (Langwater Romulus—Vallevue Butterfat Beauty, E '47 '48, 16578—831—A, 18914—937—AA).

Dam: **COLDSPRING'S ROMULUS' CORA,** VG '47, 12408—709—GG, 14308—744—CC (Langwater Romulus—Coldspring's Valor's Katrina, she out of Coldspring's May Rose, 16922—894—A), she dam of Coldspring's Hardwick's Cora, VG '47 '51, 15732—819—Sr4.

OTHER SALES

LOUIS MERRYMAN'S 90th SALE, TIMONIUM, MD., MONDAY, APRIL 5.
4th TENNESSEE STATE SALE, FAIRGROUNDS, NASHVILLE, TENN., MONDAY, MAY 3.
THE GUERNSEY SALE OF THE SOUTH, WINSTON-SALEM, N. C., MONDAY, MAY 17.
Assisted by Ralph W. Coarsey, Coarsey Sales Service, Trion, Ga.
THE 29th GUERNSEY SALE, TRENTON, N. J., SATURDAY, MAY 29.
PAXON HOLLOW SALE, MEDIA, PA., MONDAY, JUNE 7.
CURTISS CANDY SALE, CARY, ILL., SATURDAY, JUNE 12.
LOUIS MERRYMAN'S 91st SALE, TIMONIUM, MD., MONDAY, AUGUST 16.
6th FRANCHESTER SALE, WEST SALEM, OHIO, MONDAY, OCTOBER 18.
LOUIS MERRYMAN'S 92nd SALE, TIMONIUM, MD., MONDAY, OCTOBER 25.

For Catalogs Write: **THE LOUIS McL. MERRYMAN & SONS, INC. — SPARKS, MARYLAND**